Weather: Mostly Cloudy
Details on Page 5

Victoria Daily Times

The Home Paper
TELEPHONE 2-3131
NIGHT
Circulation (to 8 p.m.)____2-3131
Classified (to 8 p.m.)____2-3131
Night Editor (to 9 p.m. 2-3135

VOL. 121, No. 221 ** VICTORIA, B.C., MONDAY, SEPTEMBER 20, 1954—20 PAGES PRICE: 7 CENTS SATURDAY, 10 CENTS

PM's Bombshell Speech Presages Major Political Upheaval

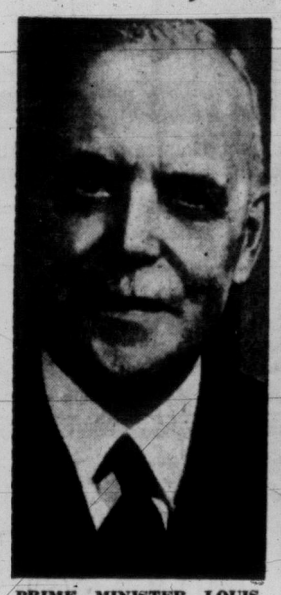

PRIME MINISTER LOUIS ST. LAURENT has flatly rejected charges of Premier Duplessis of Quebec that the federal government favors more "centralization" and has strongly intimated that such charges are brought to cover ineptitude in the provincial government.

OPPOSITION LEADER GEORGE DREW may be caught on the horns of a dilemma by the fight between St. Laurent and Duplessis. Support for Ottawa policy would alienate the Union Nationale; support of Duplessis would have serious repercussions in the rest of Canada.

QUEBEC PREMIER MAURICE DUPLESSIS is reported considering a snap provincial election to consolidate his position in Quebec before the Liberal drive on his policies gains strong momentum. A similar strategy when he was opposed to conscription in 1939, defeated his party.

St. Laurent, Duplessis In Showdown Fight

Quebec Cabinet Meeting

Snap Election May Be in Offing

QUEBEC CITY (BUP)—Premier Maurice Duplessis called all available cabinet ministers into his office early today amid speculation that he might call a provincial election in answer to Prime Minister Louis St. Laurent's bitter attack on him Saturday night.

There was no immediate comment from the premier, but a high level conference on Monday morning is so unusual that observers were certain Duplessis and his advisers were discussing the questions of how and when to make a reply.

TOP PARLEY

Known to be closeted with Duplessis were Solicitor-General Antoine Rivard, Finance Minister Onesime Gagnon, and Gerard Martineou, a legislative councillor and treasurer of the National Union party.

Veteran political observers recalled that Duplessis called a snap election in 1939 when his anti-conscription stand came under federal fire, and they believed he might do it again. He was defeated in 1939, however, and his party was out of office until 1944.

SOMETHING IN AIR

Quebec Liberal Leader Georges-Emile Lapalme, who was with Mr. St. Laurent when the Prime Minister spoke to the Reform Club Saturday night, commented today:

"I have not been consulted, but when the treasurer of the party is at a meeting with other cabinet ministers, there is something like elections in the air."

The Prime Minister's speech, in which he accused Duplessis of using the provincial autonomy issue as a "smoke screen to cover up defects in his administration," shook this capital to its foundations.

There was a great stir around the parliament building today and more cars were parked in the area than have been seen on Monday morning in years.

RED OUTBREAK BRINGS MARTIAL LAW TO CHILE

SANTIAGO, Chile (AP)—The government declared a state of siege (modified martial law) in almost all of Chile today. President Carlos Ibanez declared, in issuing the decree, that it was evident Communist elements intended to carry out a program of violence.

In a separate announcement, the government said a group at the Potrerillos copper mine ripped down the Chilean flag this morning, shouting: "We are Communists, not Chileans."

The mine is subsidiary of the American-owned Anaconda Co.

Caches of dynamite were found after the demonstration. Fifteen demonstrators were arrested.

'COLORED' BRIDE BAN

School Governors To Answer Charge

Board of governors of Shawnigan Lake School were meeting with their legal counsel in Vancouver this afternoon to prepare a statement on "the Hewitt affair"—which rocked Canada over the week-end and today threatened to develop into an international incident.

$250 CROSSWORD
PAGE 18

The statement, when issued, will be Shawnigan's first official word on the matter, which resulted in Dorothy Jean Holtz' return to her native Jamaica after only four days as a bride of Shawnigan science master John Michael Hewitt.

Friends of the school told The Times today "there was another side to the story" which would come out when the statement was issued.

DEVELOPMENTS

Meanwhile, as an uneasy peace settled over the school, 30 miles north of here, and Hewitt continued with his duties, these were late-breaking developments:

- Miss Holtz' father, accountant-general of Jamaica, said that he would protest the insult to his daughter to the Canadian government;
- Hewitt revealed that he had received a "sharp" letter from his father-in-law, demanding to know why he had suffered his daughter to leave under such circumstances, and offering to pay his way home;
- The Times learned that a top-ranking Canadian, disturbed by the effect of the incident on this country's relations abroad, had stepped into the picture with an offer which might resolve the dilemma, and bring the unhappy couple together once again.

MISTAKEN IDENTITY

The Times also learned that there was an element of "mistaken identity" in the case.

A widely-circulated local report that Miss Holtz had been a controversial figure at Shawnigan Lake last summer, appearing on the lake in a much-talked-about Bikini bathing suit, proved to be false.

There was another Jamaican girl at Shawnigan last summer, but it was not Miss Holtz, who

(Continued on Page 10)

DOROTHY HOLTZ HEWITT
. . . banished bride

JOHN MICHAEL HEWITT
. . . forlorn groom

PM Challenges Quebec 'Autonomy'

Ottawa Policy Firm, French Canada Told; 'If You Don't Like It, Don't Vote for Us'

By RICHARD DAIGNEAULT

QUEBEC (CP)—Prime Minister St. Laurent has told his native French Canada he stands by the taxation agreements that have spread wealth across a united Canada and if Quebec thinks this is bad it can vote against his party.

Mr. St. Laurent, speaking Saturday night without a text for two hours in French to 300 Liberal party organizers in the new Quebec Reform Club, rapped Premier Duplessis' Union Nationale government calling its autonomy platform "a screen" and in effect said Canada is more important than one province.

Political experts in the Liberal party described the speech as one of the most daring in Canada's political history in a country where it is political axiom that the party ruling Quebec rules the House of Commons.

Apart from aiming a body blow at Premier Duplessis' powerful Union Nationale party Mr. St. Laurent hit Quebec nationalists who want to be separated "from these cursed Protestants."

He told Quebec—the only province to refuse taxation agreements, federal aid to education, and sharing in the trans-Canada highway project—that:

"The federal government will never recognize that a single province is more important than the entire country.

Taxation Agreements Here to Stay

Although it was said in Quebec they would lead to a "frightful disaster," federal-provincial taxation agreements are here to stay until a better system is found to spread the wealth across the country.

Although the federal government admits the legality of the Quebec income tax, it has no intention of making it deductible in its entirety from federal income tax.

If English-speaking Canadians regard the government as their national government, that should also be the view of all other Canadians.

The Liberal party is going to tell Quebec frankly it favors spreading the wealth across the nation by means of subsidies. If Quebec finds that this is a "bad policy, it can vote against us." The policy is not directed against any group. The federal government believes only that it is the best policy for the majority of Canadians.

The whole speech — an estimated 5,000 words — was complex and cut through with barbed remarks about the Quebec government, but for a Quebec audience its significance appeared unmistakable.

Liberal party spokesmen described the speech as the signal of an open fight against Quebec's Union Nationale party, which rode to power in 1944 by denouncing wartime tax agreements signed by a Liberal administration.

The speech, believed the first in which a Canadian prime minister has attacked a Quebec premier and a provincial government directly, hit the troubled Quebec political scene like forked lightning.

Union Nationale party circles say Mr. Duplessis, who Friday described his Compton by-election victory in Mr. St. Laurent's native riding as a sign of the growing popularity of his party, is planning a statement.

Province-Wide Controversy

The 72-year-old prime minister, looking fit and tanned after a vacation, made a brief reference to a speech he made in Montreal last week aboard the liner Saxonia.

The statement—that Canada's prosperity and growth pleased everyone except countries behind the Iron Curtain and some people in Quebec—unleashed a province-wide controversy.

Saturday night Mr. St. Laurent referred back to that speech and said since then some people have insinuated that he tried to place Iron Curtain countries on the same footing with the people of Quebec "who do not like to see the Canadian nation grow."

Mr. St. Laurent smiled. He said in Ottawa there are many parties who disagree with the government but that does not mean comparisons can be made.

The prime minister, under attack recently by nationalist groups in Quebec, said he believes they are "sincere."

"There are sincere, honest, convinced nationalists who see in the growth of this Canadian nation something which damages the thesis of Abbe Groulx (Canon Lionel Groulx of the University of Montreal) that there must be a French-Catholic state in America which would be sovereign and autonomous, and which should be separated from these cursed Protestants.

"And these people see what has been happening for the past few years, that the population from Newfoundland to the Pa-

(Continued on Page 10)

Drew May Be Caught in Middle Of Quebec-Ottawa Crossfire

By VICTOR MACKIE
Times Ottawa Correspondent

OTTAWA—Prime Minister L. St. Laurent has thrown down the gauntlet in a declaration of all-out political war against Premier Maurice Duplessis of Quebec.

In his speech over the week-end at Quebec's Reform Club, headquarters of the Liberal Party in that province, the battle lines were drawn. The prime minister served notice that the uneasy truce—often violated but never terminated by Quebec's premier—was at an end.

THREE MAJOR POINTS

All Ottawa was buzzing Monday over the implications of the prime minister's fighting speech. Certainly three points stand out following the speech. They are:

(1) That the prime minister has completely recovered his health following the exhausting effects of his round-the-world tour.

(2) That Mr. St. Laurent intends to remain as the leader of the federal Liberal party and is preparing to run again in the federal election.

(3) That the prime minister, aroused over the deliberate attempts by Premier Duplessis to wreck the federal-provincial tax agreements and fed up with the premier's procrastination has decided to stop "turning the other cheek" and tackle Mr. Duplessis on his home territory.

There was immediate speculation in political circles that Premier Duplessis might retaliate by calling a provincial election and carry the fight to the electorate on the issue of provincial autonomy. The last provincial election was in 1952 in Quebec.

AWKWARD SPOT

The battle between the federal Liberals and the followers of Premier Duplessis in Quebec will put Opposition Leader George Drew, national leader of the Progressive Conservatives, in an awkward spot. Mr. Drew may find himself forced to either repudiate or form a clear alliance with Premier Duplessis on the federal-provincial rights issue.

There are two federal by-elections scheduled to be held soon in Montreal. The issue of federal-provincial fiscal relations will be thoroughly aired in that campaign.

In the by-election the Progressive Conservatives will have to make a hard choice. If they side with Premier Duplessis they will embarrass the party in the rest of Canada. In the previous two federal elections Mr. Drew was accused of forming an "axis" with Premier Duplessis. This is believed to have hurt the party's position outside of Quebec.

ACROSS CANADA WITH MONSARRAT

ST. ANDREW'S DETOUR NO DETOUR AT ALL

(Seventh of a Series)

EXCLUSIVE to the TIMES

Nicholas Monsarrat, author of "The Cruel Sea" and "The Story of Esther Costello," is presently on leave from his duties as Director of the United Kingdom Information Office at Ottawa.

At this point in the trans-Canada journey, I made a detour, to St. Andrew's, New Brunswick, on the Canada-U.S.A. border. At least, I thought it was going to be a detour, because it was 60 miles off my predetermined route, and what chiefly lured me there was an invitation to spend a week-end in a famous Canadian playground, with a man who owned a 60-foot motor cruiser. There could scarcely be a better lure than that. But the journey to St. Andrew's turned out to be no detour at all. St. Andrew's, delightful in itself, enshrines a small eddy of Canadian history that makes it an essential part of any trans-continental journey.

REACHED VIA SPUR

Basically, it is a small seaside town, reached (as if by an after-thought) via a spur of the Canadian Pacific Railway. It has a very large hotel, some lovely houses, a harbor, two lighthouses, and a floating population that returns year after year to enjoy the summer. But St. Andrew's, situated at what one might call the benevolent end of the Bay of Fundy, is more than a place; it really stands for an idea in the mind of a handful of determined men.

It was founded in 1783, by settlers who knew exactly what they wanted, and were going to take nothing less. They were

(Continued on Page 2)

Rocks Fit —Rarin' To Go—

Victoria Shamrocks were "fit" and the weather was "clear" at last report from Peterborough, Ont., today, where tonight the Rocks and Peterborough Trailermen are scheduled to meet in the third game of the Mann Cup Dominion lacrosse finals.

The game will be played at the outdoor Miller Bowl. However, if weather conditions change for the worse, the contest likely will be switched to the smaller but enclosed Peterborough Civic Arena.

Shamrocks, who won the first game of the best-of-seven series Friday night, 8-4, gave the Petes full marks for their 11-4 triumph of Saturday night which squared the set at one game apiece.

All players are reported fit, neither team suffering injuries of any consequence.

Radio station CJVI will again carry a telegraphic report of the game starting at 5.30 PDT. (See story, page 8).

Pope Defies Doctors

CASTEL GANDOLFO, Italy (UP)—Pope Pius XII, suffering for five days from recurrent hiccups and severe fatigue, refused today to reduce his activities despite warnings by two doctors that more rest is essential to his recovery.

9 Horses Die In Toronto Fire

TORONTO (CP) — Woodbine race track officials today set the death toll of thoroughbred race horses in a fire in two barns at the track Sunday at nine.

Seven horses died in their stalls and two were so badly burned they were destroyed later. The fire levelled two barns at the east-end track.

Mendes-France Calls For New Defense Pact

French Leader Suggests Changed, Enlarged Version of Brussels Pact Would Be Effective

STRASBOURG, France (AP) — Premier Pierre Mendes-France today called for a new West European defense pact which he said could reduce French opposition to West Germany's entry into the North Atlantic Treaty Organization.

The new organization, he said, could have a "degree of supernationality,"—meaning some of the elements of a superstate.

It was partly because the six-power European Defense Community had too much supernationality in it, he added, that it was defeated in the French Parliament.

Mendes-France spoke before the council of Europe, made up of Parliament members from the council's 15 member-states.

The job of the new organization, which the French leader described as a changed and enlarged version of the Brussels pact of 1948, would be to set top limits to the armies and armaments of all member countries.

Any discrimination, he said, would be only on a "geographic and strategic basis."

"Questions have arisen about the admission of West Germany to NATO. Once the organization that I have described is set up, the resistance to that in France would be greatly diminished."

The United States and Britain have been pressing for West German's entry into NATO since the French National Assembly killed the EDC plan would have enrolled West Germans with the troops of France, Italy, Belgium, The Netherlands and Luxemburg in a unified army.

France has been reluctant to agree to West German membership in NATO and it was clear today that the premier would like to delay it until after his projected organization is set up.

Rock Slide Derails Train At Chilliwack

VANCOUVER (CP)—The locomotive and five cars of an east-bound CNR passenger train were derailed late last night near Chilliwack, 65 miles east of here.

Engineer James H. Worsley and fireman J. Stables, both of Vancouver, suffered minor cuts and bruises. No one else was injured.

A second passenger train was halted by warning flares within a short distance of the derailment.

The derailment was caused by a rain-loosened rock slide, which sent huge boulders cascading over 100 yards of track.

Twenty-four hours earlier a slide in the Thompson canyon near Spence's Bridge, 175 miles east of here, blocked the main line. A work train and bulldozers cleared the 30-foot slide early Sunday night.

Trains were rerouted over CPR lines. Clearing crews worked today on the Chilliwack district slide and the line is expected to be opened tonight.

Bannister Gets Trophy

LONDON (AP)—Dr. Roger Bannister today was selected for the Silver Pears Trophy

STATE OF PC's IN THE WEST

B.C. Party in Death Throes Following Split at Vernon

By TOM GOULD
Times Legislative Reporter

The provincial wing of the Progressive Conservative Party in British Columbia is writhing in its death throes, miserably and without dignity. B.C. Tories have finished bickering and squabbling with the federal organization, and now are grimly engaged in ripping apart the last remaining shreds of party unity.

At Vernon, on July 17, the B.C. Conservative Association executive set the stage for the final scene, and now Conservatives of all shades are wishing the curtain could be drawn to hide the party's inglorious end from the public's pitying gaze.

The Vernon revolt is history. In a hotel convention room the association executive voted 40-24 their lack of confidence in national leader George Drew. The delegates did not vote because of a major disagreement with federal policies, nor because of any particular action or statement by Mr. Drew. But, rather, because "Drew refused to recognize the B.C. Conservative Association. He set up his own federal machinery in B.C. and "refused to have anything to do with us," they said.

In short, the non-confidence vote was the result of some years of petty quarrelling; minor jurisdictional disputes and personal jealousies.

The recent squabble in the Progressive Conservative Party in British Columbia has thrown the spotlight on the position of the party in the whole of Western Canada. The question now is: Can the P.C.'s come back as an effective political force in the west? Or have they been forced into a position from which they cannot recover? Out of 219 seats in the four western legislatures there are now only 15 held by Pro.-Cons., 12 of them in Manitoba. In an attempt to assess the party's position in the west The Times has collaborated with newspapers in each of the other western provinces: the Herald in Calgary, Alta.; the Leader-Post in Regina, Sask.; and the Tribune in Winnipeg, Man., to bring its readers reports on "the state of the Progressive Conservative party in the West." Today's article deals with the situation in Manitoba.

Party standings in the legislatures are:

	Socred	Lib.	Lib. Ind.	Labor	CCF	Ind.SC	Ind.	P.C.'s
B.C. (48)	27	5		1	14		1	
Alta. (61)	52	4			2	1		2
Man. (57)	2	32	3	1	5		3	12
Sask. (53)		10			42			1
Totals (219)	81	51	3	2	63	1	3	15

Tangled reams of correspondence purporting to show the niggardly regard with which Mr. Drew held the B.C. association were read to the Vernon delegates.

There were side issues. Some members of the B.C. association, a peculiar mixture of federal and provincial Tories, thought the Drew supporters were preparing to form an unholy alliance with Social Credit; Conservatives would vote Socred in provincial elections, and Conservative in federal elections.

How the federal Tories would gain by this impossible to enforce action was not made clear.

Some explanation is required. Since the political upheaval in B.C. which saw Premier W. A. C. Bennett lead his dark-horse Social Credit party to power in 1952, the Conservative vote in provincial elections (there have been two of them) has been almost non-existent. Liberals and CCF held their ground in the popular vote, but independent voters and many Tories shifted their support to the Socreds.

In federal elections the Socreds will not hang back for the Conservatives or anyone else. They are laying their plans, and measuring the desks at Ottawa.

Perhaps because this "alliance" argument proved so weak, the rebels at Vernon tried a different tack. They accused Howard Green, M.P., Vancouver-Quadra, of planning with the consent of Drew, a coalition with Social Credit providing the Conservatives gained enough seats in the next

(Continued on Page 2)

Index to Inside Pages

	Page
Red China Determined to Become UN Member	3
Safecrackers Get $700 in Labor Temple Raid	11
36-Hour Search Captures Juvenile Escapee	11
Tyro Driver, Teacher Injured in City Crash	11

Alvarez	5	Droodles	11	Radio, TV	15
Ask the Times	11	Entertainment	19	Roberts	11
Brock	4	Financial	7	Sports	8 and 9
Bridge	14	Enke	5	Why Grow Old?	12
Classified	14	Island Digest	26	Women	12 and 13
Comic	16	Kilgallen	5	Your Horoscope	16

When Duplessis picks up th' gauntlet St. Laurent threw down, he'll find it in th' shape of a fist.

* * *

Never blame a snob fer bein' one. Mostly it's all he's got t' be proud o':

* * *

Whutever happened t' thet peace th' world fought t' git?

MONSARRAT

(Continued from Page 1)

part of the pioneering spirit of this country, which to this day surges forward inevitably into the bright future.

They were the men (and women and children) who lived at Fort George on the banks of the Penobscot River in Maine. They had always thought that the Penobscot was the boundary between Maine and Nova Scotia (not yet subdivided into Nova Scotia and New Brunswick). But it was presently decided (in London) that the boundary was not the Penobscot River but the River St. Croix, many miles to the eastward.

I don't know how much hesitation there was, when this news reached the men of Fort George, but the outcome was crystal clear. They upped and moved to where they chose to live. They took with them their wives and children, their furniture, farming tools, servants, linen and stocks of food. They even moved their coffee-house, plank by blank, joist by joist, brick by brick ("3,000 bricks, 1,000 feet of seasoned boards, four window frames, one panel door," says the itemized bill), and set it up in their new home—St. Andrew's-by-the-Sea.

PAST CHERISHED

St. Andrew's, in 1954, is that sort of town. It has tradition, some fine buildings, some old families and some new ones, and an air of individuality and determination that warms the heart. The place is full of history — and of people who cherish the past and view the present with authoritative, slightly disbelieving eyes. One can be very happy in St. Andrew's today; but it is just as well to come there, knowing what St. Andrew's stands for, knowing also that the ground on which you build, and the street on which you walk, and the church at which you worship, are not only the product of men's hands, but the offspring of their hard-as-hickory faith as well.

No one should visit St. Andrew's without getting out of it—to seaward. Not only does it look good from the sea; but this whole coastline is a jewel of color and contrast. Within reach is Passamaquoddy Bay, a name much in the news 20 years ago as the focal point of a tidal damming "project" which might still be revived. Within reach also is Deer Island, and Campobello, on which President Roosevelt maintained a summer home. Within reach is a seascape as fair as anyone could wish: the steep cliffs of Grand Manan, the shimmering hills of the mainland, the navigation channel between Campobello and the coast of Maine; an inlet called 'The Lord's Pocket,' a deserted outcrop called 'Burial Island'; small boats, fishing nets, vicious tiderips that betray an ocean floor strewn with rocks.

SUN IS THE CLOCK

When I say "within reach," you can guess that my detour to St. Andrew's included all these things, and many others beside — porpoises playing round our boat, small sea-birds (mostly terns) perched on floating logs and cruising lazily with the current; and a long hour at anchor in a sheltered cove, while the time slipped by like the tide, and the sun was the only clock.

It included, above all, coming back to St. Andrew's by the same sea route are the "Loyalists" of 1783 used. Then, they rounded Clam Cove Head, and set course for the unknown harbor which was to be their home. We did the same, and our compass course on the journey (as it had been, one hundred and seventy years earlier) was due North.

In some ways, that is a basic compass course today, in the new-old search for new frontiers, new homes, new worlds to conquer.

St. Andrew's was not a detour, either then or now. It fits just there, in history as well as in a journey across the 20th-century continent.

TUESDAY: UP THE VALLEY

(World Copyright Reserved)

Dr. Grant Wins Saanich Seat In Light Vote

Labor Candidate Defeated 677-359

By a vote of 677 to 359, Dr. Ronald Grant, a naturopathic physician, was elected a member of Saanich Council in a by-election Saturday. He defeated Edwin Haw, secretary of the Victoria Labor Council (CCL), the only other candidate.

The voting was one of the lightest in the history of Saanich. Only one-fifteenth (just over 6 per cent) of some 15,000 eligible, went to the polls.

Dr. Grant will fill a one-year council term vacated by Roy H. Wootten, who resigned in August to take a civic appointment.

CASEY SUPPORTER

The election of Dr. Grant, a strong supporter of Reeve Joseph Casey's policies, is expected to effect the council's action in several major issues facing the municipality this year.

Clr. Grant in his election campaign was in favor of holding a plebiscite to see if residents wanted a race track established in the municipality. But he opposed the proposed plan to have a race track at Beaver Lake.

Defeated candidate Edwin Haw was against the establishment of a race track anywhere in the municipality.

Clr. Grant is also in favor of holding a referendum in December to see if the people of Saanich want to sever their connections with the Victoria Public Library. Reeve Casey has suggested a plebiscite, claiming the people of Saanich are paying too much for the library service.

He is also in favor of building a new municipal hall, providing it does not impose a tax burden on ratepayers.

Now You Can Scream For Apple Ice Cream

VANCOUVER (CP) — Two Okanagan industries have teamed together to offer British Columbia a new taste treat—apple ice cream.

The product is the result of a combined experiment by the B.C. Fruit Growers' Association and the Shuswap Okanagan Daily Industries Co-operative Association.

The new dish is believed the first of its kind on the commercial market, although it has been produced before.

PROGRESSIVE CONSERVATIVES

(Continued from Page 1

federal contest to form a minority government. Because of the many "ifs" involved, this can be dismissed as pure conjecture.

Quit Party

Until the Vernon revolt, there was one sitting PC member in the legislature, Dr. Larry Giovando, Nanaimo-Islands. After the non-confidence vote he quit the party, and will sit out his term as an independent. In truth, he has never been a true Conservative, and was not elected because of his party affiliation. Dr. Giovando is held in high personal regard in his riding; he was elected with a thumping majority even though he sat out the entire election campaign in Arizona, recovering from an illness.

So now there are none. It is because of this weakness provincially (even the provincial party chieftain, young Deane Finlayson, can be called anything but a strong leader) that Drew and the federal Tories are probably quite happy at the divorce. Obviously the B.C. Tories are finished in the provincial field for some time to come.

The provincial Tories are of no use to the federal organization; even their leader cannot get elected, yet they demand a free hand in the federal field. Drew has written them off, on the advice of B.C.'s three federal Tory MP's, Major General G. R. Pearkes, Esquimalt-Saanich, Howard Green, and Davie Fulton, of Kamloops.

Welcomed Split

In fact, anyone sitting in on the dramatic, disturbing, and disastrous Vernon meeting could draw no other conclusion but that the three federal MP's were not willing to lift a finger to heal the breach. Perhaps they didn't like the method of divorce, but they appeared to welcome the end result.

At a crucial point during the day-long debate Fulton called a group of the executive "lunatics," and nothing at that late stage of the game could do less to preserve unity. Nor did the triumverate rise on one occasion to put forth a constructive alternative to the non-confidence motion then on the floor. The mover, Robert Patch of Victoria, said he would be willing to withdraw if they did; but silence was his stern reply.

Further evidence of the disinterest of the federal Tories in the present provincial-federal Tory organization in B.C. is the fact that when one of the riding associations, Oak Bay, some weeks after Vernon, requested national president George Hees to intervene and bring unity back to B.C. Conservatives, Hees refused to make any attempt.

Instead, he instructed General Pearkes, Fulton and Green, to start work this fall in organizing federal Conservative associations in every constituency in B.C. in which the existing body has withdrawn its support. For Drew and Co. this is a simple solution, and probably what has been planned for some time.

The provincial Tories, and disgruntled federal Tories, aren't taking things lying down however. The B.C. Conservative Association is loudly trumpeting its claim of being the only legal Tory body in the province.

Tory Vs Tory

President Tom McDonald, and Finlayson, have threatened to field federal candidates in opposition to the Drew candidates in future national elections. Tory would be pitted against Tory, and no imagination is required to assess the probable results.

B.C. Tories are standing and being counted in riding associations throughout the province. Some are standing with Drew, some with the non-confidence motion. Each time a vote is taken, the party loses more supporters.

Recently, because of the Vernon revolt, some of the most prominent Tories in the province announced they have joined Social Credit, among them Don and Buda Brown of Vancouver, two of the outstanding B.C. Conservatives for many years. Because the top-layer of Social Credit in the province, including Attorney-General Robert Bonner, and Premier Bennett, is still Conservative in thought, Tories find an easy home with the B.C. Socreds, and many are doing just that.

Originally, the rebels had as their ultimate goal a national leadership convention, and the unseating of Drew. They thought a non-confidence motion in B.C. would arouse anti-Drew Tories throughout the nation, and strengthen the weak sisters who do not openly condemn his leadership, but who would jump on an ousting-Drew bandwagon.

Drew, through his B.C. members, has thrown down the gauntlet, shown the rebels their weakness by standing his ground and then taking the offensive. Now the revolutionaries are fighting not for his scalp, but for the very life of the provincial organization.

Meat-Packing Heir Faces Drug Charge

LOS ANGELES (AP)—George A. Hormel II, meat-packing heir and former husband of actress Leslie Caron, was arrested Sunday by narcotics officers who said they found 13 marijuana cigarettes in his car.

Hormel, 26, was taken into custody as he drove home from a Hollywood night club where he plays with a trio.

Lamb's NAVY RUM
a staunch old friend

This advertisement is not published or displayed by The Liquor Control Board or by the Government of British Columbia.

IT'S WATCH INSPECTION TIME!

Your watch serves you best when you have it expertly serviced

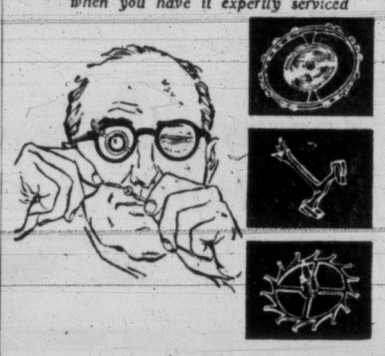

Balance Wheel travels 4,000 miles yearly.

Jeweled-lever ticks 432,000 times daily.

Escape wheel turns nearly 600 cycles hourly.

A simple checkup now may save you time and money later on. Let our expert Service Department inspect you watch today.

LITTLE & TAYLOR
Registered Jewellers — American Gem Society

1209 DOUGLAS St. (Scollard Bldg.) Phone 4-5812

IT'S TIME TO CONVERT TO OIL

HAVE YOUR KITCHEN RANGE CONVERTED NOW

With a CYCLOS Oil Burner

COMPLETE PRICE $165.50

ABSOLUTELY NO EXTRAS

This one price includes: • Barrel • Stand • Base Plug • Copper Coil • All Fittings • Permit and Inspection • Standard Oil Contract

WE SELL — WE INSTALL — WE SERVICE

C. J. McDOWELL
PLUMBING AND HEATING
1000 Douglas St. Phone 3-4138

Through Newspaper Advertising
You're not going to get more business by not advertising!

SLEEPING BAGS
Wool Filled
Complete With Pillow and Zipper Opening
Size 30"x72"
Priced from $10.75

GROUNDSHEETS
6'x7' ---------- $6.00
Cape Style ---------- $1.25

FOR YOUR SHORTAGE—
SEE OUR SURPLUS

CAPITAL IRON & METALS LTD.
— Free Customer Parking —
1824-1832 Store St. Phones: 4-2434 - 4-8441

False Teeth Need A Special Cleanser

Don't Brush Your Plates! Soak Them in Polident As Dentists Suggest

Polident is the recommended way to clean dentures, banish Denture Breath. Just follow these easy rules.

1. Never use a brush on them! Your dental plates are much softer than natural teeth. Brushing wears down fitting ridges so they get loose.

2. Never use soap or toothpaste! They can leave film which collects bacteria and food particles, a major cause of offensive "Denture Breath".

3. Use a soaking-type cleanser made for false teeth only . . . Polident! Polident cleanser is recommended by more dentists than any other. No brushing, no handling of soapy plates. Polident gets where a brush can't reach.

Best of all, Polident always leaves false teeth odor free. Get the world's largest selling denture cleanser, Polident, at your drug counter. D-133

HEADACHE? FEEL BETTER FAST! ASPIRIN
TRADE MARK REG. IN CANADA

Back to school?

Buy a new, rugged ROYAL® portable—and start living!

Here's an easy way to do notes *you* can read . . . essays *others* can read . . . and *still* have time on your hands!

With this Royal, you can teach yourself "touch typing" in a few short weeks—breeze along at *50 words a minute!* (A fast longhand writer can do about 30.)

As little as $10.00 down at your Royal Dealer's

PROOF OF TOUGHNESS! The new, rugged Royal is so tough it easily stood up to a stamina test the equal of *96 years of normal use!* (You'll probably hand it down to *your* kids.)

And the new Royal has the same keyboard and other features as a standard office machine. You're not buying a toy.

Earn extra money! Get the free booklet "How to type your way to extra money," from your Royal Portable dealer. It gives some cagey ways to make a new Royal portable pay for itself, explains the touch typing system. While you're there, ask your dealer to *show you* the new Royal.

the new, rugged ROYAL® portable

The world over, MORE PEOPLE USE ROYAL TYPEWRITERS than any other make!

Cann's Office Machine Service
1004 Blanshard Street
4-3811

IT PAYS TO BUY NATIONALLY ADVERTISED PRODUCTS

HEAR Again

With the New

PARAVOX

All-Transistor Hearing-Aid

It is clearer than ever, and also smaller than ever before—without any sacrifice in power or efficiency.

You are invited to test it without obligation at the

VICTORIA HEARING-AID CO.
326 Yarrow Bldg. 625 Fort St.
B. S. H. TYE

Easiest, fastest way to the most natural wave of your life

NEW Self-Timing* Toni with 15 minute waving lotions

New REGULAR Toni for normal-to-wave hair.

New SUPER Toni for hard-to-wave hair.

New VERY GENTLE Toni for easy-to-wave, bleached, dyed or tinted hair.

* NO GUESSWORK!

Timed so right, waves can't go wrong! No test curls, no continuous clock checking, no guesswork at all with new Self-Timing Toni. Never before waving lotions so fast, so sure. In just 15 minutes, waving action is complete.

INSTANT NEUTRALIZING

Besides quick 15-minute waving lotions, new Self-Timing Toni introduces the world's fastest complete neutralizing. Toni's exclusive Permafix starts neutralizing instantly. There's no waiting . . . no timing.

CUSTOM-MADE WAVING LOTIONS

New Toni 15-minute waving lotions will give a perfect wave every time. That's because Toni combines 15-minute timing with a choice of three different custom-made waving lotions—one just right for your type of hair.

MONTHS OF MORE CAREFREE WAVES

Your waves last months longer than ever before possible. New lanolin-enriched Toni leaves your hair silkier, livelier, so manageable; it will need less setting, less fussing . . . actually less care than naturally curly hair.

Your choice of refills $1.75

ONLY TONI GIVES YOU A CHOICE OF 3 TYPES—ONE JUST RIGHT FOR YOU

St. Laurent Promises No Construction Lag

Ottawa Prepared To Launch Several Major Projects

QUEBEC (CP) — Prime Minister St. Laurent said Saturday it is the federal government's duty to prevent a drop in Canadian construction and promised his government would fulfill its duty.

During a two-hour speech at the new reform club Mr. St. Laurent said Canadians are entitled to the government's best efforts to maintain "the prosperity which has prevailed for a number of years."

"We are told that for some time new construction industry activities have been slowing down slightly.

"We have deliberately held back a great number of construction projects we want to launch. We did not wish to compete with private industry, with Canadian individuals, in the hiring of workers and the purchase of materials.

"But we have a duty to prevent a drop in the construction industry and we are going to prevent it.

"Those who believed that by postponing their building projects they would be able to obtain materials at lower costs are going to realize there is to be no slowing down . . ."

Mr. St. Laurent said the government's job is to find work for all. The government could not guarantee work that would meet the tastes of all but could guarantee enough work to be able to say that all could have jobs.

"We have a country where there should be work for everybody and if we are not smart enough to organize the economy of the nation to provide work for everybody we are incompetent.

"I cannot give details but I am convinced that if my colleagues and I cannot organize economic controls in such a way that there will not be any long periods of loss of work for those who want to work, then throw us out and put in our place people who can do better."

NO HOLLYWOOD FOR ME SAYS MARILYN, NOW 17

NEW YORK (CP)—Marilyn Bell, the Toronto marathon swimmer, celebrated her 17th birthday in New York Sunday with a brief appearance on Ed Sullivan's "Toast of the Town" television show.

Miss Bell, who made aquatic history by becoming the first person to swim Lake Ontario, was in the audience for the TV show and was applauded when she took a bow after an introduction by Sullivan.

Reporters were impressed with Miss Bell's poise and one wrote that her sudden fame was not going to her head.

She said there was nothing to rumors that she had been offered a Hollywood film contract.

"No, even if I were offered a film contract, I wouldn't accept it."

Windsor Ford Workers Favor Strike Action

Walkout Would Involve 8,200 Workers In Ontario; Set Two Weeks' Deadline

WINDSOR, Ont. (BUP)—The United Auto Workers' Union (CIO), held the power today to throttle Ford of Canada's production lines, but it was not expected to wield its new strike weapon for at least two weeks.

A mass membership meeting voted 96.6 per cent in favor of strike action Sunday to win another 15 cents an hour for 5,700 production workers at the giant Ford plant here.

Shortly before the meeting, the union's stewards recommended that the walkout deadline be set two weeks after the date of the vote. The rank and file did not vote on the motion, but one official said its principle likely would be followed.

A strike would probably also close the motor company's Oakville, Ont., assembly plant and affect another 2,500 Windsor white collar workers. The latter, however, would not be able to take any strike action pending a conciliation board report on their separate contract dispute with the company.

A walkout would also strike hard at Windsor merchants. They had already predicted that if a strike were called, it would outlast the last violent Ford walkout from Sept. 2 to Dec. 20, 1945.

Months of bargaining and conciliation attempts preceded the meeting at which more than 5,500 production workers gave the union negotiating committee authority to call a strike.

VANCOUVER ENTRIES

FIRST RACE—Six furlongs:
Norwester (Stanton) 112
Mabe Gold (Trent) 117
Color Wash (Lavoie) 122
Wheatlander (Sivewright) 122
Vidette Land (Giacomelli) 117
Baby Ginger (Gurasci) 114
Woodland Echo (Longo) 112
Broken Arrow (Slocum) 122
No Commotion (Haycock) 122
Stormy Sue (Oliver) 114
Also eligible:
No Tears (Gomez) 112
Al's Last (Slocum) 122
Speedy Gal (Sivewright) 117
King's Orb (Filipchuk) 117
Steppen (Trent) 122
Black Deer (no boy) 112
King's Honor (Lavoie) 117
Lassapetite (no boy) 114
Royal Trip (Haycock) 119
Head Maid (Gurasci) 112
No Home (Pong) 117
Ray's Boy (Trent) 122

SECOND RACE—Six furlongs:
Fast Day (Martinez) 118
Paradise Queen (Trent 112
Man of Spirit (Haycock) 118
Western Man (Oliver) 110
Bikini Flash (Williams) 115
Jack Snooper (Giacomelli) 120
Cella Mac (Gurasci) 115
Burgula (Gomez) 120
Estrella Bam (Filipchuk) 117
My Recompense (no boy) 112
Also eligible:
Dainty Colleen (Slocum) 112
Regal Crystal (Pong) 120
Frank F. (Martinez) 115
Vally Band (Stanton) 115
Mitzi M. (Stanton) 117

THIRD RACE—Six furlongs:
Denlemaur (Williams) 112
Duncan (no boy) 108
Silver Sue (Pong) 114
Beau Charles (Stanton) 115
Chief Mathias (Haycock) 113
Little Tommy (Giacomelli) 120
Rotarian (no boy) 112
Cordon Bleu (Filipchuk) 108

FOURTH RACE—Mile and 70 yards:
Coal Tye (Sivewright) 115
Kathy Finn (Gurasci 112
Miss Mabe (Slocum) 112
Miro d'Or (Lavoie) 110
Joe H. (no boy) 108
Recipricate (Gomez) 118
Sherron Val (Giacomelli) 112
Nero Boss (Filipchuk) 120
Pasha's Act (Longo) 105
Glory Roll (Oliver) 102
Also eligible:
Tracilion (Longo) 100
Lands Sake (Martinez) 117
Marbeth (Filipchuk) 112
I-Mean-It (Pong) 117

FIFTH RACE—Mile and 70 yards:
Shasta Milo (Pong) 115
Pollpat (Williams) 116
Come In Steve (Gurasci) 113
Dimitri (Martinez) 118
Dairy (Haycock) 118
Babine (no boy) 115
Tommy's Hope (Trent) 118
Brotchie (Oliver) 104
Peniquest (Longo) 108
Prince Harry (Sivewright) 118
Also eligible:
Fair Elf (Slocum) 113
Mar-Sen (Giacomelli) 115

SIXTH RACE—Mile and 70 yards:
Racket (Gurasci) 115
Fox Trot (Longo) 110
Fuel (Giacomelli) 120
Count Flood (Slocum) 113
Third Speed (no boy) 113
Flying Fusano (Williams) 117
Don Ismael (Filipchuk) 120
Speedjam (Haycock) 118
Irish Millie (Sivewright) 117

SEVENTH RACE—Mile and 70 yards:
Treasure Boy (Williams) 113
Big Sutro (Gurasci) 102
Atrato (Gomez) 110
Marvern Jr. (Trent) 113
Empire Sun (Martinez) 113
Pam Nita (Slocum) 104
Chalon (Oliver) 106
Western Cloud (no boy) 107

EIGHTH RACE—Mile and 70 yards:
Zacawiskaya (no boy) 108
Lady Editor (Pong) 110
Magic Flight (no boy) 110
Little Joker (Longo) 103
Seven Nites (Stanton) 110
Wins Courage (no boy) 106
Lamiude (Sivewright) 110
Annahanna (Haycock) 110
Mystic Morning (Filipchuk) 115
Dauber Prince (Martinez) 111
Also eligible:
Miss Terri Lee (no boy) 108
Deja (Ulrich) 115
Radiant Rab (Gurasci) 108
Copper Flash (Lavoie) 110

SUB RACE—Six furlongs:
Bapada (Stanton) 110
Inverness (Lavoie) 110
Edna's Flyer (Oliver) 101
Córan (Trent) 120
Royal Hobby (Sivewright) 111
Doll's Lucy (no boy) 113
Lucy's Doll (Giacomelli) 108
Flash Over (Gomez) 111
First post 3 p.m.

Gridder Dies

SPOKANE, Wash. (AP) — Caesar A. Hangan, 18-year-old freshman halfback, died in a hospital Saturday night a few hours after he was shaken up in football practice at Whitworth College.

Hangan, from Redlands, Calif., left the field under his own power, took a shower and went to dinner. He complained of feeling ill after eating and died shortly after being admitted to the hospital.

$11 MILLION WEST COAST HALIBUT HAUL

VANCOUVER (CP).—Canadian and United States halibut fishermen hit the jackpot this year, splitting $11,000,000 on the 1954 catch.

They boated a record 70,000,000 pounds of fish, representing 75 per cent of the world catch.

The International Pacific Halibut Commission, representing the United States and Canadian governments and formed to save the halibut from over-fishing, reported Saturday the wholesale value of the catch was $14,000,000.

Macdonald Funeral Tuesday

An air force veteran of two wars, Kenneth Gordon Macdonald, well-known in Victoria as an athlete and public servant, died at Qualicum Saturday.

Toronto-born son of the late Chief Justice J. A. and Mrs. Macdonald, he came to Victoria when a small boy. As a youth he was an all-round athlete, excelling in rugby and boxing.

During the First World War Mr. Macdonald served with the Royal Naval Air Service and later as a fighter pilot for the RAF. In the Second World War he was with the RCAF in an administrative capacity.

Mr. Macdonald held a pilot's certificate of the Aero Club of America, winning it in 1915.

A lawyer by profession, he was at one time partner of the James Lawrence firm in Vancouver and later an official for DVA in Ottawa. In 1953 he became registrar of lands and titles in Kamloops.

Mr. Macdonald is survived by his wife, Catherine; two sisters in Victoria, Mrs. Oliver Pauline and Miss Norma Macdonald; one step-daughter, Mrs. Beverly Moran, Vancouver, and two nieces, Mrs. T. I. Cormack, West Germany, and Miss Carolyn Pauline, Victoria.

Funeral services will be held Tuesday at 1.30 p.m. in Hayward's Funeral Chapel. Ven. Archdeacon A. E. de L. Nunns will officiate.

QUAKER FOUNDER

The Society of Friends, or Quakers, was started by George Fox in England in 647.

Red China Determined To Get Seat in UN

Peiping Radio Serves Notice Formal Bid Will Be Made Before General Assembly

UNITED NATIONS, N.Y. (UP)—Red China served notice on the West in general and the United States in particular today that she will make a formal and determined bid for United Nations membership in the ninth General Assembly session, opening here Tuesday.

The Chinese Communist regime stated its intentions in an official Peiping radio broadcast.

Soviet Russia, which will be Red China's principal support in the fight for UN recognition, promptly backed the Chinese plan in an article in the Soviet Communist party paper, Pravda.

Both charged that only "the absurd obstructionist policy of the United States, blocks Red China's membership" in the world body.

Neither the announcement of Chinese intentions nor the propaganda blasts came as any surprise.

And the United States is confident it can—with support of its Western allies—again bar Red China from the UN in what likely will be a sharp but short clash—probably Tuesday.

WAN BOWS OUT

UNITED NATIONS, N.Y. (AP)—Prince Wan Waithayakon of Thailand withdrew today from the race for president of the ninth United Nations General Assembly, which opens Tuesday.

This left the way clear for election of Eelco Van Kleffens of The Netherlands to succeed Mrs. Vijaya Laksmi Pandit of India.

Prince Wan, defeated last year by Mrs. Pandit, was supported this year by the United States. But a combination of West European and Latin American countries makes Van Kleffens' election almost certain.

MIDNAPORE, Alta. (CP).—Three persons killed in a car-train smash near here Sunday were identifide today as Robert Johnstone and Mr. and Mrs. Glen Clements, all of Calgary.

The three were believed to have been returning from a fishing trip when their car, driven by Johnstone, collided with a CPR freight train on an open crossing, 12 miles south of Calgary.

What You Say Every Day Can Bring You Poise, Popularity

A publisher in Chicago claims there is a technique of everyday conversation which can pay you dividends in social and business advancement, give you added poise and greater popularity. The details of this method are described in an interesting booklet, "Adventures in Conversation," which will be sent free on request.

According to this publisher, many people do not realize how much they are able to influence others simply by their everyday talk. Whether in business situations, in the home, at social functions, or even in casual conversations with new acquaintances, it is claimed, there are ways in which you can make a good impression every time you talk.

To acquaint more men and women with the easy-to-follow rules for developing skill in everyday conversation, the publishers have printed full details of their interesting self-training method in a 24-page booklet which they will send to anyone who requests it. The address is Dept 5966, Conversation Studies, 835 Diversey Parkway, Chicago 14, Illinois. A postcard will do. There is no charge for the booklet.—Adv.

Newspaper Advertising STIMULATES BUYING!

VILAS Solid Rock Maple

BEDROOM SUITE

The Vilas Trademark is your assurance of highest quality material, unsurpassed workmanship and sound, sensible styling. See this 3-Piece Mr. & Mrs. Suite now . . . Mr. & Mrs. Dresser with Mirror, Chiffonier and Double Bed (as illustrated) plus 6-drawer Mr. & Mrs. Dresser with Mirror.

246.50

Standard Furniture Co.

RIGHT THROUGH — YATES TO VIEW

NEW FALL WOOL DRESSES

This fall your new wool goes everywhere— see our new styles—

PLUME SHOP LTD.
1740 DOUGLAS

Free Book on Arthritis And Rheumatism

How to Avoid Crippling Deformities

An amazing newly enlarged 44-page book entitled "Rheumatism" will be sent free to anyone who will write for it.

It reveals why drugs and medicines give only temporary relief and fail to remove the causes of the trouble; explains a specialized non-surgical, non-medical treatment which has proven successful for the past 35 years.

You incur no obligation in sending for this instructive book. It may be the means of saving you years of untold misery. Write today to The Ball Clinic, Dept. 5228, Excelsior Springs, Missouri.

If You Suffer From ECZEMA

Start "F99" The INTERNAL AND EXTERNAL TREATMENT

Which Has Healed When All Else Has Failed

"F99" TREATMENT

NOT A SYNTHETIC DRUG BUT A CONCENTRATE OF NATURAL NUTRITIVE SUBSTANCES

You'll find a source of absolute RELIEF, BENEFIT and SATISFACTION by using

"F99" The INTERNAL AND EXTERNAL TREATMENT

Now Sold By Leading Druggists in Most Countries

START YOUR TREATMENT TODAY!

F-41

New 1954 FRIGIDAIRE DeLuxe Electric Range

for only $299.95

This new Frigidaire De Luxe "20" has everything you need for carefree electric cooking at a very moderate price. It's the value range of the year. Come in and see it now.

Just Look What You Get!

- New high back-panel goes clear across
- New full-width fluorescent Cooking-Top Lamp
- New De Luxe Cook-Master Cook-Control cooks a meal while you're away
- Full-width Storage Drawer
- Warmer Drawer
- Big Even-Heat Oven with waist-high Broiler
- Lifetime acid-resisting porcelain-finish inside and out.

SAVE $60.00 REDUCED FROM $359.95

"Be Modern— Cook Electrically"

LOWEST TERMS IN TOWN

VICTORIA TIRE LTD.
GOVERNMENT at HERALD
PHONE 2-6841

ONLY ON A C-C-M

CycoSonic DRIVE

LIGHTER · STRONGER · FASTER · SAFER

36K

Victoria Daily Times

The Home Paper

Established 1884

Published every afternoon except Sunday by The Times Publishers Limited, 2631 Douglas Street, Victoria, B.C. The Times is a member of The Canadian Press, which is exclusively entitled to the use for publication of all news dispatches credited to it or the Associated Press, and also the local news published herein. All rights to republication of special dispatches are reserved. Authorized as Second Class Mail, Post Office Department, Ottawa.

STUART KEATE, Publisher — BRUCE HUTCHISON, Editor

The Dilemma of France

FRENCH GOVERNMENT circles have been stirred to resentment by the fact that U.S. State Secretary Dulles did not visit Paris on his recent quick tour of European capitals seeking a solution to the problem of West Germany's sovereignty and rearmament. French newspapers have warned that no European settlement can be arranged without French participation.

But if France has a feeling of being "shelved" in current measures to stabilize West European defense there is nowhere the blame can be logically placed but on France itself. It was France that created the present crisis by turning down the EDC plan which earlier it had originated under Foreign Minister Pleven. It was France that, largely through internal disunity and lack of national resoluteness, failed to recover rapidly enough from the drain of the Second World War—and the added drain of Indo-China—to take its rightful place as leader of the European community.

Political chaos, economic difficulties, colonial problems, labor troubles—all worsened by a sizeable body of communists within the country—these have contributed to the plight of France today. Failure to surmount them all, and particularly to solve the problem of France's badly fragmented political system, have left the country in a weakened condition, and anxious state of mind.

One effect of this is to make security against Germany—which three times in three generations has invaded the land of the tri-color—more than ever a cardinal principle of French politics. Assurance against another rise of Teutonic militarism is obviously needed. But France's present weakness tends to exaggerate the danger to a point where other, perhaps more threatening, dangers may be overlooked.

The Europe of today, with Russian soldiers as far west as Berlin, is not the Europe of Bismarck, the Kaiser or Hitler. It is against this new state of affairs that Britain, the United States, Belgium, The Netherlands and to some extent Italy, are seeking to set up a defensive organization. That organization, to be militarily effective, must contain West Germany—a West Germany that has been rearmed and given its sovereign powers.

Hence France's dilemma, but hence also the need for a more realistic appreciation of the new situation. France is the keystone of any defense of western Europe, just as it should be the cultural leader. But it cannot fulfill its destiny by ignoring facts, by seeking to block the implacable movement of history, by frustrating its own effectiveness with internal dissension. France, not for the first time, stands at a crossroads. It must choose direction soon.

Victoria's Unwanted Children

ON THIS PAGE TODAY APpears the first of a series of articles outlining some of the difficulties facing local social service workers in this community.

The articles are published to draw attention to a little-known segment of our population—the unwanted children. Through the efforts of skilled workers and the co-operation of warm-hearted and understanding citizens it may be possible to save these boys and girls from tragedy—tragedy which is personal in their case but can spread to involve the whole community unless their opportunities for a decent life are broadened.

This is a problem confronting the Family and Children Service, the agency granted the largest share of the Red Feather fund collections.

Not all Community Chest money is spent in efforts to help those who are unfortunate. A substantial percentage of the budget is devoted to organizations whose aim is to assist the normal development of young people who are well and who can be kept well, mentally and physically.

It is obvious, however, that a community cannot avoid serious consequences if it fails to attend to the needs of those in deep distress—particularly the children who, without assistance, can have little recognition of the responsibilities of good citizenship when they grow older. Their story is poignant. It is one to remember when canvassers open their campaigns for funds within a few days.

A Field of Ignorance?

DR. SIDNEY SMITH, PRESIDENT of the University of Toronto, who combines independence of thought with facile expression, has presented an argument for religious instruction in the realms of higher education.

"Why not," he asks, "establish in the faculty (of arts) a section, even a department, where students could choose to learn better the sources of our religious roots and . . . their development?"

Such a department would avoid preaching and concentrate on teaching. And, in Dr. Smith's opinion, it is required because "many of today's graduates are incapable of explaining and defending their own beliefs." They have notions of other religions which are preposterously silly and are living in a Bible knowledge supplied by their forefathers, not by their own study.

The President of the University of Toronto is not given to snap statements unbuttressed by knowledge and information. He appears to think, and to state quite frankly, that the Canadian who should have knowledge—the university graduate—has a well of ignorance where he should have a store of information and understanding.

Surely it is important to a Christian community that it understand the teachings and philosophy of its religion as well as those of other theories of spiritual thought. Perhaps the eminent university figure has put a finger on one of the reasons why the church does not exert the influence many wish it might in Canada. Principles are difficult to explain or defend by the person who does not understand them. And without knowledge, how can they be understood?

'A Fool and His Money . . .'

INVESTORS AND INVESTMENT men of Victoria have been told that "bucket shop" operators are moving west to cash in on the increased economic development taking place in this part of the country.

The warning has been given by N. D. Young, president of the Investment Dealers' Association of Canada. With his words of caution he has reminded the public that information on investments can be gained from the representatives of the many reputable firms in this community.

His advice is timely. It is one of the weaknesses of human nature that many gullible people can be easily won over to a "get-rich quick" scheme and, in the course of hours, days or a few weeks be relieved of the savings they have acquired over a lifetime of honest work. The familiar horse-racing bunco game, the Spanish prisoner swindle, the conventional confidence rackets with minor variations furnish unending testimony to the soundness of the late Phineas T. Barnum's comment on mankind.

Some of the sharp operators against whom Mr. Young has given warning will inevitably appear in Victoria. If they are persuasive enough, they may collect and take with them a considerable amount of this community's hard-earned cash.

No danger signals will protect everyone from quick and painful separation from their money, but at least cautioning words have been given. For that Mr. Young deserves public thanks.

Chips

By DAVID BROCK

AT the Vancouver Exhibition earlier this month I was admiring a big luxurious caravan. You can hardly call these costly homes mere trailers. I believe they are called mobilehomes. The one I was looking at was called a de luxe luxury liner . . . though there seems to be a little repetition with "de luxe" AND "luxury," plus a little confusion in the meaning of "liner." The whole beauty of living in a trailer is that you're a tramp, not a liner.

Brock

I was very impressed with what I saw . . . though this trailer was not much over 30 feet long, which means that any truck could tow it. Some of the biggest modern ones are almost twice that size, and you need a contractor to move you. Why, last year an American firm displayed a 60-foot trailer all across the continent, and I'm only surprised that it didn't stretch clear across the country without moving, it was so huge.

IT consisted of two sections, like those monstrous trucks that hinge in the middle. Both sections had living quarters. It was called the Executive Flagship (no fooling). It had a sundeck, which also served as a landing platform for helicopters, and built-in T.V., and a built-in movie screen, and a bar and a wine cellar and a portable swimming pool with a diving board, and heaven knows what. No, stop me, I'm wrong. This giant wasn't a trailer at all, but a truck. The owner (or should I say the flag officer?) drove the thing from within . . . it had its own powerful truck motor.

I READ about the Executive Flagship, and about every other sort of rolling home, in an excellent little book called "All About Trailers," by John Gartner, published by Holt this year. I had always thought that life in a trailer need not concern me too intimately, but one day I may easily live in one of the darned things myself, for better or for worse, so I might as well find out about them. Already one man out of every hundred in the U.S.A. lives permanently in a trailer. That's true . . . a million and a half people! And the number increases (at present) by 200,000 a year. Another million people use trailers for travel only. In other words, your picture of modern life is very incomplete if you don't know something about life in a trailer.

FROM the little I've heard of them, I'd guess that half the people living in trailers might be a bit nicer than average (being happy-go-lucky), and the other half might be a little crazier than average (being happy-go-nutty). The two types overlap a little, of course. As with people who take to the woods, people who take to trailer life do so for a variety of reasons. And as with people who have lived in the woods too long, people who have lived in trailers too long may begin to show it . . . though, as in other kinds of life, it is often hard to say if a man is there because he's odd or if he's odd because he's there. Old Man Cause-and-Effect again.

GROUND-RENT for the trailer-dweller comes in an amazing range of prices. The cheapest rate is in the American national parks (not state parks, which come a bit higher); this amounts to 75c for the season . . . less than one cent a night! The highest ground-rent (so far) is in the luxury trailer parks of California, a few of which charge $125 a month, with higher rates by the day. For this you get quite a few things . . . light, water, and sewer all connected to your trailer, free use of the laundry, usually a private bath, and use of a community lounge or hall or clubhouse. All the same, $125 a month is fantastic. For that sum, I'd demand piped-in coffee, free medical attention, maid service, breakfast in bed, and first refusal of the landlord's daughter's hand in marriage. Plus a fair share of the profits, since a man who is putting that much into the business should be taking something out.

HOW TO WASTE YOUR OWN SPACE

MOST trailers that I've peeked inside seemed cramped without being cosy; and while they seem pretty full of stuff, they still seem to lack the completeness of an ocean-going yacht. The one I saw at the Exhibition, on the other hand, seemed nice and roomy. Without using any more space, its kitchen put a yacht's galley to shame. But again I missed the feeling a good little yacht should have. I also felt space was being wasted . . . which was perhaps ungrateful of me, since the designer's whole idea was to create the illusion of space, and to save me from claustrophobia.

BUT did a good yacht ever give anyone claustrophobia? And was a yacht ever a success as a yacht when she tried to look like a drawing room or a barroom or a boudoir? For most purposes, a trailer is very like a ship (though not like a luxury liner!) A ship that needs no space for storing sails, rope, chain, an engine, and large supplies of food and fuel. Since her problems are so like a yacht's, why is she not designed by a firm of naval architects that specializes in yachts? Not fussy yachts, or sissy yachts, or yachts corrupted by a decorator, naturally. But not yachts too bare, either, with all the poor owner's money spent (wisely enough) on a sound hull and strong rigging, with nothing left for his comfort when he wants a floating home.

I should think a trailerite could learn more at a yacht club than in a trailer park.

As Our Readers See It

MILK AND THE FVMPA

It seems incredible that in these days men like Messrs. D. R. Nicholson and Arthur D. Rundle of the Fraser Valley Milk Producers' Association can speak for the association. According to your report from Chilliwack they criticize Agricultural Minister Kenneth Kiernan for not instituting control of fluid sales BEFORE appointing a Royal Commission to investigate the situation. This procedure, according to Mr. Nicholson, president of the association, is "letting the situation, which is already very grave, deteriorate more rapidly."

But when Mr. Rundle, a prominent shipper, states that the minister should be "doing what the farmers desire, not what he thinks they should desire," is it any wonder that the situation is deteriorating? The minister represents the agricultural industry in British Columbia and not merely the FVMPA, which for the last 30 years has tried to monopolize the milk industry in B.C. in the name of co-operation.

Possibly a royal commission will publish the figures relating to the production of dairy products in B.C., including prices paid by the consumer and consumption per capita, and the quantity used on the farms, which is part of the cost of fluid milk. Not the cost of production for the farmer, as this naturally varies with the investment, feed, acreage, breed, etc., to say nothing of the individual.

The minister is to be congratulated on his intestinal fortitude in standing up against a particular pressure group such as the FVMPA, which evidently consider a heretic should be burnt at the stake if he does not humbly conform to its dogma, BEFORE there is any inquiry into the premises on which that dogma is based.

L. WATERLOW.

DENNIS THE MENACE

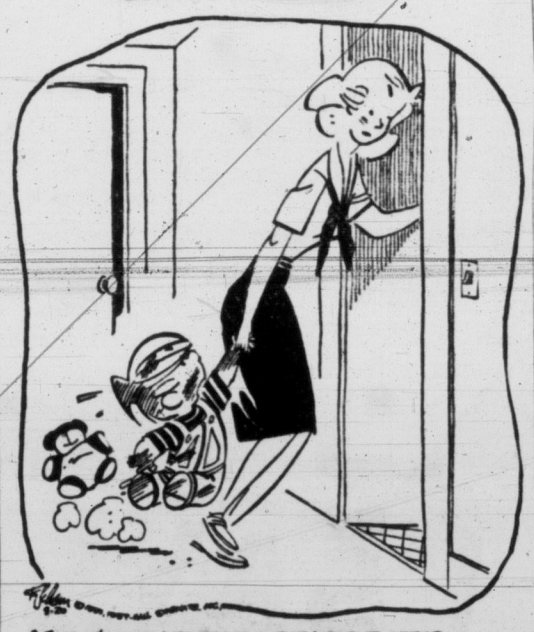

"BUT IT'S SILLY TO TAKE A BATH RIGHT AFTER I'VE BEEN SWIMMING ALL SUMMER!"

From Our Files

Sept. 20, 1894—The repairs to schooner Florence M. Smith, which was hauled out on Turpel's ways after being floated off rocks beyond Coffin Island last Saturday, were completed today.

Sept. 20, 1914—Bordeaux — Official advices state the Cathedral of Rheims is in flames following the bombardment by the Germans and there appears little hope of saving it. (Its restoration took many years.)

Sept. 20, 1934—The airmail service between Victoria and Vancouver was resumed yesterday, with one trip each way daily except Sunday. The plane will reach Victoria at 10.15 a.m. Mail at P.O. at 10.30.

Curtain Calls

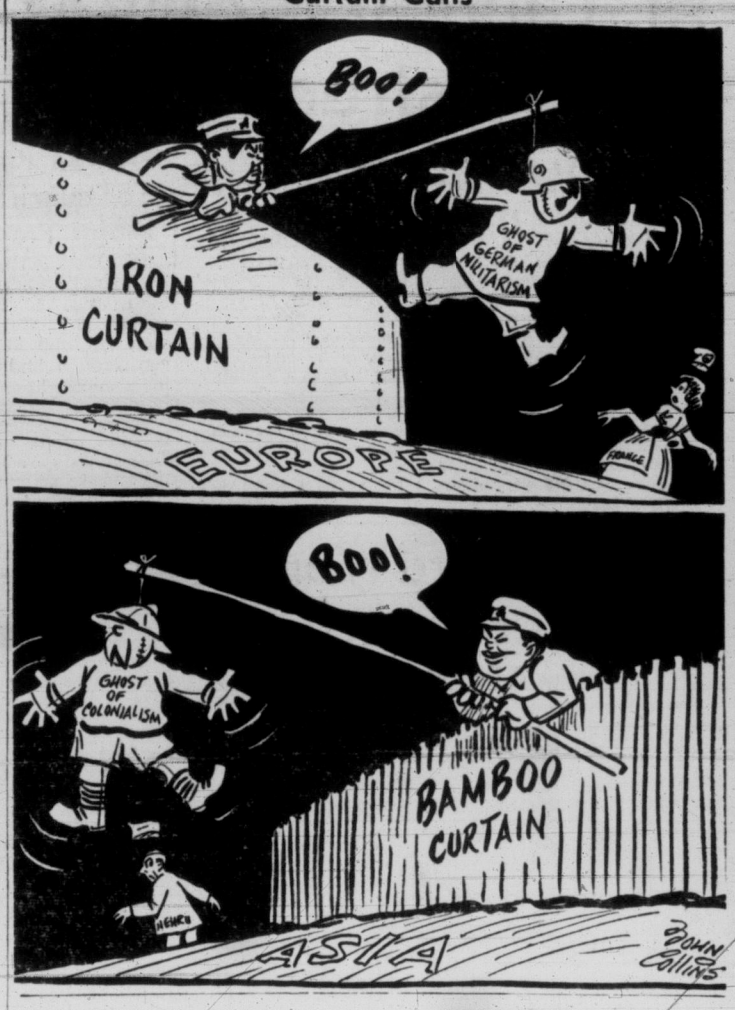

Ike and the November Test

By STEWART ALSOP, from Washington

ONE THING is already crystal clear. President Dwight D. Eisenhower's name will not be on any ballot, but he is in this election up to his neck. Getting the President in up to his neck is, indeed, the heart and soul of the Republican strategy. This strategy makes two assumptions. One is that the President is immensely popular. The second is that this popularity can be transferred from the President to any and every Republican candidate.

Stewart

In state after state, the Republican candidate is hard at work picturing the election as a sort of referendum on Eisenhower. Thus in state after state, the President's prestige rides on the back of the Republican candidate.

It is probably true that there has never been an off-year election in which the President's personal prestige was so heavily committed. Therefore, it is time to examine the validity of the two assumptions listed above.

On a recent political trip, this reporter repeatedly asked about the local attitude towards Eisenhower. He got one very surprising answer, from old Sen. Matthew Neely of West Virginia. Neely says flatly that the President's popularity is a myth. "I've attacked Eisenhower everywhere I've spoken," he says happily, "and I've had a fine response."

But West Virginia has been hard hit economically, and the state is a special case in other ways. Moreover, if old Neely is right, he's about the only politician in the United States who is right. Everywhere else, politicians of both parties agree that Dwight D. Eisenhower is a well-liked man.

Most Republicans are quite sincerely conviced that this popularity will prove a great asset at the polls. The Republican candidate in Ohio, Rep. George Bender, for example, is an old Taft man—he is chiefly famous for his pro-Taftian antics with a huge cow bell at the 1952 convention. Now Bender tells everyone who will listen that he is one of a handful of representatives with a 100 per cent pro-Eisenhower voting record.

HIS GREATEST ASSET

Former Rep. Clifford Case, Republican candidate in New Jersey, is a very different kind of man, but he is just as convinced as Bender that Eisenhower is his great asset. Case's first major speech of the campaign, delivered a few days ago, was one long hymn of praise for the President. In most states, in fact, the Republican candidates are doing everything but wear rubber masks in the image of Eisenhower, in order to identify themselves with the President.

Yet it is a noteworthy phenomenon that few Democrats these days are trying, as they once did, to outbid the Republicans in declarations of allegiance to the President. One shrewd Ohio Democrat explained this phenomenon by saying that Eisenhower is still well liked, but that he is now liked in a different way.

"The voters used to think of Ike as daddy," he says, "but now they just think of him as a nice guy."

In 1952, he says, Eisenhower was over sold to the voters as the solver of all problems—Eisenhower himself, incidentally, more than once voiced his disquiet on this score. By now, according to the theory of the Ohio Democrat, it is exceedingly clear that all problems are not solved. Eisenhower is still liked, partly for the simple reason that he is an immensely likeable human being. But he is no longer in the American Pantheon, along with George Washington, motherhood, and the American flag.

If this theory is correct, Eisenhower's personal popularity is not the immense asset it is assumed to be in Republican strategy. As the Ohio Democrat remarked, "The voters will vote the way daddy tells them, but if a nice guy tells them, they'll make up their own minds."

This is not the sort of thing that can be proved, of course. This popularity is an asset to Republican candidates, but in no sense a decisive one. Moreover, this asset is almost wiped out by the lemming-like death wish of the right wing Republicans.

The Republican attack on Case is only a particularly striking symptom of this suicidal tendency. In Kentucky, for example, there is much muttering against "that New Dealing so-and-so, Cooper," and Taft fanatics in Ohio regard Bender's support of Eisenhower as unforgiveable apostasy.

These same people, of course, will be the first to shout that Eisenhower has been repudiated if the Republicans suffer a serious defeat. Because the President has been so generous with his coattails, moreover, this will carry some conviction. This suggests the serious risks inherent in the Republican's strategy of getting the President in up to his neck.

MARKED for ✓ READING

UNIVERSAL ACCLAIM

Last year a hundred and eighty thousand people visited the house where Shakespeare was born, and that's slightly more than in 1952. Over eighty-five thousand of them took the trouble to sign the visitors' book and the trustees have been at some pains to analyse the addresses given. This analysis shows that well over twenty thousand of those who entered the birthplace were Americans. The others came from as many as seventy-nine different countries, an amazing testimony, as the report puts it to the universal attraction of Shakespeare.

—Edward Parkinson, speaking on the BBC.

WHOLE TRUTH

The true biographer must have evidence for every single statement he makes. If you say a certain man "leant his elbow on the mantelpiece and smiled" then you must have a letter or a statement in a diary from someone who was present at the time to say he did so. If you say "Florence Nightingale was presented at Court and looked lovely in a white dress," then you must have a letter stating that she did look lovely. The temptation is to know about the dress and invent the loveliness.

—Mrs. Cecil Woodham-Smith, well-known British biographer.

Invitation to Take a Closer Look at the Tragedy of Victoria's Unwanted Children

By PETE LOUDON

THE most serious concern of Victoria social workers is the tragedy of Victoria's unwanted children.

Their story is a slap in the eye to the complacent and a challenge to the good citizen. It has been hidden below the surface, one of those things of which no city can be proud.

It must be told because it poses a problem that must be solved if the future of these youngsters, and others like them who are still to be born, is to be salvaged.

The facts might startle, some of the cases might shock. If that's what is needed to save these youngsters—then consider the case of the five children in the panel truck.

The five young Smiths arrived at Spencer House, Family and Children Service headquarters, in the back of a beat-up panel truck. They were a boy, ten, another nine, a girl eight, a boy six, and a girl four. They were begrimed, tear-stained, ragged and scratching.

Their dad drove. His is part Indian, married to a French woman who became tubercular five years ago. A stay in a sanitarium had begun her separation from the youngsters. A rehabilitation stay in a Victoria hospital had extended it.

The father had brought the children here so they could see their mother, he said. He appeared to love his youngsters and gave them all he could with his laborer's wages. But he couldn't pay much for a housekeeper and was unemployed at times.

He had met another woman and brought her into his home, and before coming here had separated the youngsters, sending them to different relatives, in rural areas.

He tried to look after them in Victoria for a while, when even the cost of relatives' care became too great and the children's grandfather helped out. But now that stratagem has failed.

The children are too unruly, and he wants to be rid of them.

They may be ailing. Social workers have to find that out. Authorities hesitate to put the children in normal foster homes until this is known and until their behavior patterns are studied.

They speak with a broken accent and are Catholic, which makes placement harder in a predominantly Protestant area.

"Here's my kids," the dad said. Now the F and CS must find a receiving home.

To the right home, the service will pay all expenses and a special subsidy.

"But the theory that there is a foster home for every homeless child in Victoria has been disproven," said David E. Woodsworth, executive director of the Family and Children's Service.

The majority of youngsters (hundreds are turned over to social workers each year) are easily placed in foster homes or by adoption. But there are others who never know security throughout their formative years, he says.

Referred to the Family and Children's Service by the courts or distraught and ailing parents, this group is comprised of scarred victims of broken homes. Neglect has left many with emotional and often physical abnormalities.

They aren't in need of hospital or institutional care. Their biggest need is a normal upbringing. But they won't fit into a normal family because few normal families are flexible enough to accommodate these youngsters.

They have to be treated with almost clinical care and to that end the Family and Children's Service requires five separate types of private homes. The usual foster home care is not enough for them. Some have been moved from one home to another.

These hard-to-place boys and girls require special handling before they are ready to take a place in a normal home. Unless these special requirements are met, these youngsters may continue to be shunted from home to home indefinitely—to their detriment.

The prime need is for a group receiving home, where two or three children can be placed for observation by social workers. Parents in such a home must be flexible. They must accept their charges on short notice, be observant of their problems, be ready to give up the child to make room for another when progress warrants his graduation to a foster home.

Two or three of this type of receiving home are needed now. One of them will likely care for the five Smith children.

Board payments are made on on a sliding scale of 80 cents to $1.16 a day, according to age. In the case of group homes, which this appeal refers to, an additional subsidy is arranged.

Clothing, medical care, pocket money and school supplies are also provided, and where there is a baby taken in, a complete layette is supplied.

Who's got the heart and the home? Further information should be obtained from Mrs. G. Hamilton at 2-5121.

Succeeding articles, which will tell of other special-type homes required for other special types of unwanted children, will explain what any citizen can do to help ease the present need.

A WOMAN'S OUTLOOK By RUTH ENKE

Rocks of Gibraltar

SHE has the face of a not too intelligent horse and the kind of voice that can carry clear across the playing fields of Eton.

The heels of her shoes are flat, always, partly because of her height, but mostly because she was brought up to consider them sensible. And to be sensible is part of her creed.

Ruth

Her tweeds are shaggy usually, and were undoubtedly good in 1934 though a little baggy nowadays. But still wearable, my dear. Because, as we all know, good tweeds just never wear out.

If you were to ask her about her personal creed, she'd look embarrassed, for she's not given to introspection or to mentioning the values by which she lives. They're so much a part of her that she never gives them a thought, beyond sometimes talking vaguely about "playing the game."

★ ★ ★

But if you were to press her, she'd probably admit that the best way to get through life is to rely on the Bible and a good coat and skirt.

She has a passion for keeping fit, and she appears to do it by living in a howling draft and taking plenty of exercise. And she always IS well, that's the astonishing part. Except, perhaps, for a couple of streaming colds each winter which she dismisses as a slight case of the sniffles.

She went to a good school back in the 1920's and she's never really recovered from it. Some of the schoolgirl attitude still clings, and with it some of the schoolgirl slang that belonged in that generation.

It's true that she's dropped the phrase "A 1." But "awfully" and "frightfully" still creep into her conversation and, in moments of sportive enthusiasm, she has been known to lapse into "ripping" and "topping."

They date her, it's true, but she doesn't realize it, and she wouldn't care if she did because she doesn't give two hoots what anybody thinks about her so long as she feels right with herself and her conscience.

★ ★ ★

She's still inclined to talk about the "Empah" rather than the Commonwealth, for, to be honest, ever since her days in the Lower Fourth, she's been a little slow about catching on to a new idea.

She hasn't, for instance, grasped that she's one of a type that is gradually disappearing as the working class moves up and the middle class moves down.

But we still have a few of them striding round in this little bit of Old England. And every now and then, a good specimen appears on the lonelier reaches of the Cowichan River, or lopes out of the bush round Qualicum.

★ ★ ★

And for all my irreverent laughter, I like them. For you can count on them because they are, in their own phrase, "absolutely sound." They don't let you down in an emergency. They never depart from the code in which they were brought up—the code that includes the stiff upper lip, things that are done or not done, and keeping a straight bat on a sticky wicket, whatever that may be!

They have, moreover, a sense of noblesse oblige, inherited from generations of ancestors who felt personally responsible for the welfare of the servants and tenants on some estate in almost any county of Britain.

They are part of our Canadian heritage, especially in the West. And what they have brought with them contributes to some extent to the character of what we call the Canadian breed.

And we can laugh at them with impunity because it doesn't hurt them or change them, since they know what they stand for and where they are going.

And that, in these uncertain days, is something to be thankful for!

YOUR HEALTH By DR. WALTER C. ALVAREZ

The Taking of Calcium

Dr. Alvarez is Emeritus Consultant in Medicine, Mayo Clinic and Emeritus Professor of Medicine, Mayo Foundation.

There are many persons who dislike milk or who are a bit allergic to it, and hence never touch it. Since milk is one of our best sources of calcium these people often lack calcium in their bodies. Many persons seldom touch other calcium-rich food, such as cheese and the green leafy vegetables.

Dr. Alvarez

Actually, experts find difficulty in agreeing as to the amount of milk which should go into an adequate diet. According to one food and nutrition board, the calcium allowance is supposed to be one gram a day for an adult or a child: two grams a day for a woman who is nursing a child, and 1.5 grams a day for a woman who is pregnant.

One difficulty is that most of the calcium that is taken in by the mouth does not get absorbed or used. In order that it be used there must be a certain amount of vitamin D present, also some phosphorous. In some cases the eating of large quantities of oxalates in foods, such as spinach and beet greens, will reduce the availability of some of the calcium. The oxalates unite with the calcium to form insoluble compounds which our bodies cannot use. Phytin, which is present in whole grains, will also reduce the amount of absorption of calcium.

Often, when in the cases of older people the bones become weak for lack of calcium, one can give the patient much calcium, but the bones will not take it up. Evidently, there is something wrong with the matrix in which the calcium is normally deposited. In the cases of children there is often a failure to use calcium properly as in the disease called rickets. Fortunately, this disease can usually be controlled by the giving of adequate amounts of vitamin D, plus sunlight.

Especially in the cases of old people of both sexes, the failure of the body to use calcium properly is supposed to be due to some defect in the functions of the sex glands. In the case of rickets, an important protective element is exposure of the child's body to ultraviolet light. Trouble can come, also, if something goes wrong with the body's use of phosphorous.

What I often see is a person who complains of painful cramps in his legs or feet at night. Many such get rid of their cramps the day they start drinking a glass of milk with supper, or eating some cottage cheese, or taking a tablespoon or two of a syrup of calcium gluconate, or a dose of some other form of calcium.

Pregnant women who suffer often from leg cramps usually get prompt relief from the taking of calcium. This relief seems to be due to the calming effect calcium has on our nerves.

DIABETES AND THE EYES

A patient wants to know why, after having had diabetes for years, he is now getting a retinitis, or an inflammation of the backgrounds of his eyes. With this he is losing some of his vision.

Experts say that this often is due to a somewhat careless control of the diabetes. If a man sticks strictly to his diet, and perhaps to the proper dose of insulin, he is not likely to have trouble with his eyes, but if, every so often, he cheats a bit and eats too much, so that his blood sugar goes up, he is likely some day to have trouble with his vision.

Every diabetic should buy one of those booklets in lay speech that have been written by experts on the disease; booklets such as those written by Dr. Russell Wilder, or Dr. Elliot Joslin, or Drs. Pollack and Krause. These can be obtained through any book store.

Dr. Joslin maintains that if a diabetic will only take good and steady care of himself he should live as long as the average person does. The diabetic who studies and learns all he needs to know about his disease and its control is likely to live long, while the man who remains ignorant and takes poor care of himself is likely, some day, to get into trouble.

THE HAY FEVER INDEX

Quite a few persons suffering from hay fever and asthma ask me if they should move to some other city or state. I can't tell them what to do, but an expert allergist might tell them after finding what pollens are causing their trouble. In the July 31 number of Science News Letter, there is a note saying that Dr. Oren C. Durham, of the American Foundation for Allergic Diseases (525 Lexington Avenue, New York 17), has compiled data showing the amount of pollen usually in the air in 604 communities. There are an estimated 4,000,000 hay fever sufferers in the nation. They get into trouble because of dusts and molds, and the pollens of weeds, grasses and trees. Ragweed pollen is usually the worst offender.

★ ★ ★

Dr. Alvarez regrets he hasn't the time in which to read or answer requests for information.

WEATHER SYNOPSIS

CITY'S WEATHER RECORD

Sunshine, 1954	1,607.6 hrs.
Last year	1,628.3 hrs.
Precip. to date	18.02 ins.
Last year	17.33 ins.

SYNOPSIS — A marked improvement in the weather over British Columbia is forecast for today with sunny skies expected in most regions. A return to cloudy weather, however, is likely Tuesday as moist air from a Pacific storm moves southward over the province. This storm will give rain to the northern coast tonight and spread scattered showers to other regions Tuesday.

DOMINION PUBLIC WEATHER OFFICE 9 A.M. FORECASTS

Forecasts valid until midnight Tuesday.

VICTORIA—Sunny today. Cloudy tonight and Tuesday with fog patches Tuesday morning. Little change in temperature. Winds light. Low-high Tuesday 50 and 62.

WEST COAST — Cloudy today and Tuesday. Sunny intervals this afternoon. Light rain northern sector Tuesday morning. Little change in temperature. Winds light. Low-high Tuesday at Estevan Point 54 and 60.

VANCOUVER - GEORGIA STRAIT—Sunny today. Cloudy tonight and Tuesday with a few showers Tuesday afternoon and evening. Little change in temperature. Winds light. Low and high Tuesday at Vancouver and Nanaimo 52 and 64.

TEMPERATURES

YESTERDAY	Min.	Max.	Precip.
Victoria	53	61	Trace
ONE YEAR AGO			
Victoria	51	62	—
ACROSS CANADA			
St. John's	50	52	.45
Halifax	49	61	—
Montreal	57	63	.03
Ottawa	53	74	.15
Toronto	50	79	.21
Winnipeg	43	59	.06
Regina	36	64	.21
Saskatoon	34	57	.22
Lethbridge	36	64	.16
Calgary	28	64	.02
Edmonton	28	56	.10
Kamloops	48	67	—
Penticton	45	72	—
Vancouver	55	63	.01
Kimberley	39	64	—
Prince Rupert	51	62	.08
Fort St. John	29	48	.02
Whitehorse	39	43	—
Seattle	56	64	—
Portland	48	68	—
Chicago	55	85	—
San Francisco	48	60	—
Los Angeles	55	77	—
New York	68	72	.16
New Westminster	55	60	.04

SUNRISE, SUNSET TUESDAY
(Pacific Standard Time)
Sunrise 5.58 Sunset 18.15

TIDES AT VICTORIA
(Pacific Standard Time)

	Time H.M.	Ht. Ft.	Time H.M.	Ht. Ft.	Time H.M.	Ht. Ft.	Time H.M.	Ht. Ft.
19	1.57	2.3					17.35	9.0
20	3.07	2.5	13.54	8.6	14.49	8.5	18.12	8.7
21	4.14	2.8	14.10	8.5	17.17	8.2	21.12	8.3
22	5.16	3.1	14.37	8.4	18.15	7.6	22.50	8.2
23	6.10	3.4	14.58	8.1	18.56	6.9	23.59	8.0
24	6.56	3.9	14.03	8.0	19.34	6.1		
25	0.57	7.9	7.36	4.4	13.59	8.1	20.10	5.3
26	1.54	7.8	8.12	6.0	14.15	8.3	20.46	4.6
27	2.49	7.7	8.46	5.6	14.32	8.4	21.23	4.0
28	6.29	13.2	12.06	8.0	17.43	13.2		
29	0.26	4.3	7.15	13.4	12.44	8.8	18.04	13.1
30	7.43	7.5	10.09	7.4	15.09	8.6	23.14	3.2

TIDES AT POINT ATKINSON
(Pacific Standard Time)

	Time H.M.	Ht. Ft.	Time H.M.	Ht. Ft.	Time H.M.	Ht. Ft.	Time H.M.	Ht. Ft.
19	4.09	3.0	11.58	13.6	17.04	11.2	21.33	12.7
20	5.19	3.4	13.16	13.7	18.56	11.0	22.54	12.2
21	6.34	3.8	14.21	13.8	20.13	10.2		
22	0.26	11.9	7.42	4.0	15.10	13.9	21.05	9.3
23	1.48	11.9	8.40	4.4	15.43	13.9	21.45	8.3
24	2.58	12.2	9.28	4.8	16.14	13.8	22.20	7.2
25	3.57	12.5	10.12	5.6	16.38	13.7	22.53	6.3
26	4.52	12.8	10.52	6.3	17.00	13.6	23.25	5.4
27	5.42	13.0	11.00	7.2	17.21	13.4	23.56	4.7
28	3.46	7.5	9.16	6.3	14.50	8.6	21.59	3.6
29	4.59	7.4	9.44	6.9	15.03	8.6	22.37	3.3
30	0.56	3.9	8.00	13.5	13.22	9.5	18.27	12.8

SAANICH INLET

To determine tides in Saanich Inlet area: For higher high water deduct 14 minutes; for lower low water deduct 35 minutes; for half-tides (those other than highest and lowest) deduct 32 minutes

COWICHAN BAY

To determine tides in Cowichan Bay area: For higher high water deduct 16 minutes; for lower low water deduct 35 minutes; for half-tides deduct 33 minutes

Blonde, Two Men Sentenced to Die For Widow Murder

LOS ANGELES (AP) — Blonde Barbara Graham and the two men convicted with her for the murder of a Burbank widow were sentenced to die Dec. 3.

Mrs. Graham, 29, Jack Santo, 48, and Emmett Perkins, 44, were convicted and sentenced to die in the gas chamber for the bludgeon-and-strangle murder of Mrs. Mable Monahan in March, 1953. The two men have also been sentenced to death for the murder of Card Young, a Chester, Calif. grocer, and three small girls, on a mountain road.

Quebec Man Swims 21 Miles in 7 Hours

QUEBEC (CP) — Jacques Amyot, a husky 29-year-old Quebec swimmer, successfully fought the cold waters of the St. Lawrence River Sunday and swam 21 miles upriver from the famed Ste. Anne de Beaupre shrine to Quebec City in seven hours and one minute.

For his feat—the longest ever attempted in Quebec—Amyot collected $600 and captured the hearts of more than 5,000 who disregarded a heavy downpour to cheer him on.

Mine Workers Stop Payments to CCF

GLACE BAY, N.S. (CP)—One of the most influential locals in the 11,000-member United Mine Workers District 26, CCL, will next week consider stopping payments to the CCF party.

Per capita tax payments have been made by most of the locals to the CCF provincial and national bodies since a district convention approved affiliation with the party 16 years ago.

Princess Margaret's Former Escort Wed

GREENLAW, Scotland (AP) —Another of Princess Margaret's former escorts went to the altar Saturday—with somebody else. This time it was handsome Robin McEwen, 28, who married Brigid Laver, 19-year-old daughter of historian James Laver. The princess sent a wedding gift but did not attend the Roman Catholic ceremony at the McEwen family's private chapel here.

Parish Priest Criticizes Bishop's Pay

RAND, England (Reuters) — A parish priest recommended from the pulpit Sunday that the bishops of the Church of England should have their "swollen" salaries slashed.

Rev. Reginald C. Gaul was commenting on a speech made in Vancouver recently by the head of the church, Dr. Geoffrey Fisher, Archbishop of Canterbury, who attacked materialism in industry.

In a fortright sermon, Gaul suggested that the "oversize units, called dioceses managed by bishops" are the breeding grounds for materialism within the Church of England.

He stated that, if the church wishes to fulfil its "divine mission," it must first strip from the bishops "the social ballyhoo that surrounds them and slim their swollen pay packets to Christian proportions."

BRILLIANT CHEMIST

Sir Henry Roscoe, who died in 1915 at age 82, was professor of chemistry at a Manchester college at age 24.

OPTOMETRIST
609 FORT ST.
Norman G. Cull
PHONE 3-6062
FOR APPOINTMENT

One-Day EXCURSIONS
(Available Daily Except Sundays)
WASHINGTON STATE FERRIES
A One-Day Excursion Through San Juan Islands—Truly "AMERICA'S MOST BEAUTIFUL WATER TRIP"
Sidney to Orcas Island and Return—$2.60
Sidney to Anacortes and Return—$3.60
Children 5 years and under 12, half fare
Convenient Bus Connections From Victoria
Ferry Leaves Sidney, 11.15 a.m. (Daylight Saving Time)
A wonderful day trip for the entire family. Special rates available for groups of 10 or more.
For Further Particulars
BLANEY'S TRAVEL SERVICE
Agents, WASHINGTON STATE FERRIES
920 Douglas St. Phone 2-7254

C'mon Everybody we've gone C-R-A-Z-Y at last!!

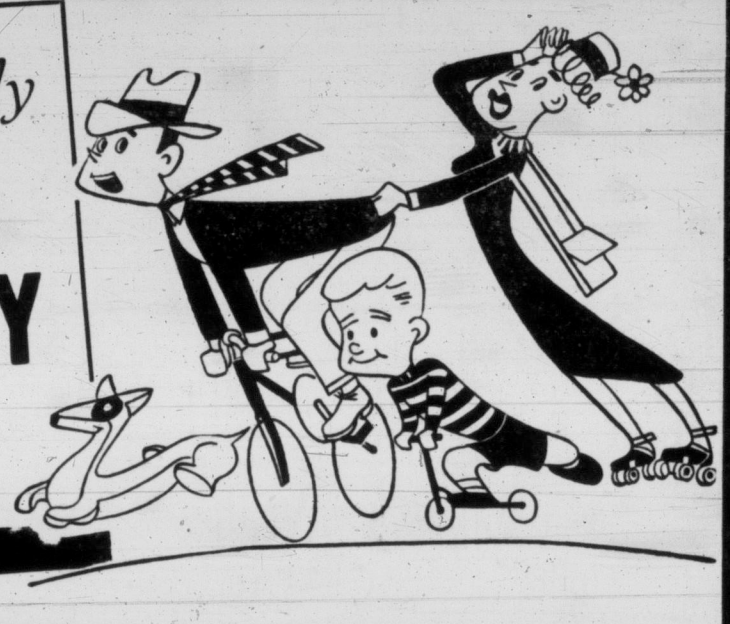

31 Only—NEW Factory-Fresh 1954
CHEVROLETS

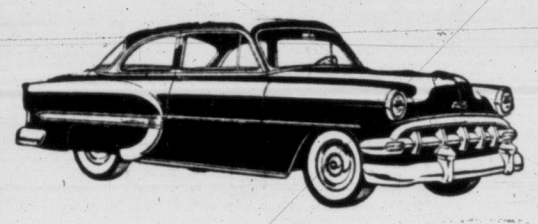

WE'RE CLEANING UP STOCK!
WE'RE MAKING CRAZY DEALS!
YOU CAN ALMOST WRITE YOUR OWN TICKET ON THESE CARS!
and to top it all—we guarantee not more than
$200 DEPRECIATION
on the 1954 model purchased now and traded in on a 1955 CHEVROLET within the next 12 months!
WHAT AN OPPORTUNITY! We're cleaning up our stock of 1954 cars now . . . and to do it we're making all sorts of CRAZY-ZANY DEALS! Get yourself a NEW CAR for this winter . . . enjoy all the advantages of NEW TIRES, NEW BATTERY, NEW POWER when you need it most. SAVE MONEY ON THE PRICE . . . and, more astounding still, get a guaranteed DEPRECIATION OF NOT MORE THAN $200 if you trade the car in on a new 1955 Chevrolet within a year. Remember to ask for your Depreciation Certificate.
CHEVROLET — the leader in Victoria by almost 2 to 1!
It's sheer MADNESS but it's sure MARVELOUS for you!
So don't stand and shake your head in wonder . . . shake a leg and get in the most wonderful NEW CAR DEAL ever made. Like we've always said,
EVERYBODY WINS AT WILSON'S!
INTEGRITY — EXPERIENCE
Wilson MOTORS LTD.
LEADERSHIP — SERVICE
YATES at QUADRA
CHEVROLET OLDSMOBILE CADILLAC

DICK TRACY

NANCY

BUZ SAWYER

DOTTY

MARK TRAIL

BUGS BUNNY

ALLEY OOP

ORPHAN ANNIE

KING AROO

MARTHA WAYNE

OUT OUR WAY

BOARDING HOUSE

SHERLOCK HOLMES

PENNY

AROUND HOME

LONG SAM

MILITARY ORDERS

5TH (B.C.) COAST REGIMENT, RCA

Duties for week ending Sept. 25:

Orderly officer, O/C Cdt. Parker; Capt. W. H. Coull next for duty.

Orderly sergeant, Sgt. Chalkley; Sgt. Stones next for duty.

Parades:

Sept. 21—1945 hrs., regimental parade; 2000 hrs., training as per syllabus; 2200 hrs., dismissal.

Sept. 24—1955 hrs., regimental parade; 2000-2050 hrs., training as per syllabus; 2100-2150 hrs., sports; 2200 hrs., dismissal.

THE CANADIAN SCOTTISH REGIMENT (PRINCESS MARY'S)

Duties for week ending Sept. 25:

Duty Coy., "A"; "B" Coy. next for duty.

Orderly officer, O/Cdt. A. S. R. Lawrence; 2nd Lieut. S. R. McDonald next for duty.

Orderly sergeant, A/Sgt. J. B. Boam; A/Sgt. R. E. P. Bowles next for duty.

Training:

Sept. 20—1945 hrs., company parades and roll calls; 2000-2200 hrs., training under company arrangements. Dress, No. 6 (battle dress blouse, trousers, web belt, etc.).

Sept. 23—1945 hrs., company parades and roll calls; 2000-2200 hrs., training under company arrangements. Dress, No. 6A (Glengarry, P.D blouse, white belt, kilt, sporran; Rob Roy hose tops, gaiters).

40TH TECHNICAL SQUADRON, RCEME

Parades:

Sept. 21—2000 hrs., unit parade; dress, roll call order.

Sept. 23—1900 hrs., miniature range practice.

Duties: Orderly corporal, A/Cpl. G. M. C. Holland; Cpl. J. H. Ibbertson next for duty.

35TH (B.C.) HEAVY ANTI-AIRCRAFT REGIMENT RCA

Training Sept. 21:

2000-2030 hrs., parade, foot and arms drill; 2030-2100 hrs., AA equipment—3.7, troop layout including radar (O/Cdt. F. L. Dunn); 2100-2130 hrs., Bren gun lecture (Lieut. F. E. Richardson); 2130-2200 hrs., geographic grid (Capt. H. Gwilliam).

Notice—Commencing Tuesday, Sept. 21, parades will normally be held on Tuesday evenings and not Wednesday as formerly. Friday parades will continue as before. The band will parade Tuesdays and Fridays.

5TH ANTI-AIRCRAFT OPERATIONS CENTRE, RCA

Duties to 2359 hrs., Sept. 21:

Orderly officer, 2nd Lieut. E. Hickford; Lieut. C. G. English next for duty.

Orderly sergeant, Sgt. G. W. Beck; Sgt. R. W. Hunt next for duty.

Training:

Sept. 12—Clerk operations course; 2000 hrs., foot drill; 2015 hrs., objects and functions of GCI AAOC, etc.; 2100 hrs., communications.

Sept. 21—Clerk operations course; 2000 hrs., roll call and foot drill; 2015 hrs., functions AADC and AAOC; 2100 hrs., org. of AAOC resources; 2130 hrs., function of arty. controller and GCI Det.

13TH FIELD AMBULANCE, RCAMC

Duties:

Orderly officer, O/Cdt. J. F. Rowe; Lieut. D. W. R. Smith next for duty.

Orderly sergeant, Sgt. R. F. Parkinson; Sgt. L. W. Pitt next for duty.

Training parade:

Sept. 21—1955 hrs., parade and roll call; 2000 hrs., training as per syllabus for all personnel.

Unemployment Increase Slight

Number of unemployed increased by a small margin this week in Victoria district, holding the unemployment balance down for the second straight week.

Officials report that figures are generally better than the eight-year average for this period, due to the number of women seeking work in Greater Victoria.

Most male vacancies were for specialized trades, largely in the construction industry, while female domestic vacancies were conspicuous.

Waitresses, qualified stenographers and sales clerks meeting rigid employers' specifications were also in demand.

Outside vacancies were largely for professional positions which included methods engineer, aeronautical draftsmen, physical and occupational therapist, pharmacist, engraver, high rigger, fire prevention inspector, electronics engineer, medical record librarian, diesel mechanic, personnel manager and several others.

GROW BIG

Halibut, one of the Atlantic coastal fish species, often reach seven or eight feet in length.

ACROSS

1 Where minerals are obtained
5 Minerals used as fuel
9 Unrefined
12 Scent
13 Italian river
14 Compass point
15 Household servants
17 Lair
18 Choose
19 Teeters
21 Yugoslavia's boss
23 Pouch
24 Oblong piece of metal
27 Eyeglass part
29 Followers
32 Kitchen tool
34 Light
36 Negligent
37 Roundabout way
38 Revise
39 Paradise
41 Penpoint
42 Seine
44 Mrs. Osiris
46 Compensation
49 Seaweeds
53 Poems
54 Twilled fabrics
56 Equality
57 Ripped
58 Cooking vessels
59 Measures of type
60 Half (prefix)
61 Snicker

DOWN

1 Fashion
2 Sacred image
3 City in Alaska
4 Upright
5 Feline animal
6 Prayer
7 Noun suffix
8 Malays
9 Editing
10 Afresh
11 Small cysts
16 Fence crossings
20 Sanctified person
22 Concise
24 Drill, as to find minerals
25 Imitated
26 Strings around fingers
28 Lateral parts
30 Needle case
31 South European
33 Saltpetre
35 Cordial
40 Deprive of weapons
43 Tries
45 Sailors' equipment
46 Heavy cord
47 Kind of cheese
48 Metal hoof covering
50 Thug (slang)
51 Poker stake
52 Essential being
55 Hawaiian wreath

Answer to Previous Puzzle

Fines Total $70 For 4 Offenses

Michael Berg, HMCS Ontario, paid $70 in fines for four offenses when he appeared in city police court Friday.

Charge No. 1 was laid when police stopped him Sept. 1 and he didn't have a license. That cost $25.

No. 2 came when he tendered a friend's license as his own. That cost $10.

Charge No. 3 came six days later when again he was stopped and still had no license. That cost another $25.

Charge No. 4 happened when police noticed he had an inadequate muffler on the car. Another $10.

LONG COAST

The coastline around Australia extends about 12,210 miles.

TODAY'S STOCK QUOTATIONS

VANCOUVER—NOON

OILS	Bid	Asked
Altex	35	37
Amalga	7	8
Anglo-Ca		500
AP Con	28	30
Brital Pete	380	415
British Pete	8	9½
CE Corp	--	13
Calnorth	17	
Calvan Con	600	610
Cdn Atlan	430	450
Cent Leduc	145	--
Chamberlain	19	
Charter Oil	120	125
Commonw	410	
Con Mic M	175	185
Del Rio	123	130
Fargo	--	145
Fed Pete	--	420
Gas Explor	50	55
Gen Pete	515	--
Gen Pete A	515	
Hargal Oil	5	6
High Crest	13	--
High Bar	10	13
Home Oil	805	825
Liberal	185	--
Long Island	8	
McDoug Seg	9½	12
Mercury	9	10
Merrill	810	
Midwest	200	205
Mill City	25	28
New Con	40	45
New Super	250	275
Pacif Pete	925	
Okalta	140	--
Peace River	625	700
Roxana	11	15
Spooner Oil	20	--
Sunset Oil	27	--
Royal Can	8	
Royalite		13
Share Oil	7	--
Spooner Oils	70	
Sunset Oils	27	--
Trans Moun		25
Triad	290	305
United	115	120
Vanalta	22	25
Vantor Ex	32	33
Vulcan	30	35
Yankee Prin	56	59
York Oil	11	--
MINES	Bid	Asked
Amer Stand	13	13½
Base Metals	41	
Bralorne	330	350
Cdn Collier	815	850
Can Caribou	3	--
Car Gold	101	110
Cole Col A	10	
Do B	10	--
Cronin Babine	3	5
Dorreen	5¼	6
Estella	18	--
Giant Mascot	52	--
Goldfields U	96	
Hamilt	10	12
High Belle	41	44
Indian	4	5
Island Mount	79	80
Koot Base Met	2½	4
Nat Exp	36	37
Pac Nickel	45	49
Pioneer Gol	230	240
Premier Bor	4	4¾
Privateer	3½	--
Quat Copper	17½	19
Red Hawk	3	3½
R McDonald		190
Rix Athab	125	
Rexspar	110	120
Sheep Creek	81	90
Silbak Prem	11½	12
Sil-van Cons	16	17
Silver Ridge	8½	9½
Silver Stand	78	82
Spud Valley	2½	5
Suquash	6	--
Taylor Bridge		40
Vananda	2½	--
Van Roi	3	4
West Exp		46
West Tung	62	63
INDUSTRIALS		
Alta Distill	148	150
Do VT	150	--
BC For Prod	7¾	
BC Pow A		24½
BC Telephone	--	43
BC Turf	81	85
Cap Estates	490	500
Coast Brew	455	460
Cons M & S	29⅝	
Brow Wine	165	200
Inter Brew	475	500
MacMillan B	23½	
Neon Prods	28	30
Powell River	--	37¼
Sidney Roof	20	20½
Sun Publish	35½	
West Paper A	19½	20
Dd B	19¾	20

NEW YORK

	Bid		Bid		Bid
Allied Chemicals	96¾	General Food	73	Standard, Calif	70½
American Can	43⅛	General Motors	84⅝	Standard Oil, NJ	38½
Amer Smelter	39	Goodyear Tire	80¾	Sears Roebuck	70¼
Amer Tel and Tel	170⅞	Homestake Mining	49	Texas Corp	74
American Tobacco	69¾	In Harvester	32⅝	Union Carbide	82
Beth Steel	77½	Int Bus M	298	United Aircraft	60¾
Boeing Aircraft	60	Int Nickel	48⅝	United Gas Corpn	
Chrysler	62½	Lockheed	41⅝	United Corpn	
Corn Products	84¼	Loews Theatre	18½	US Rubber	37½
Douglas Aircraft	83¾	Montgomery Ward	72¼	US Steel	35½
Dupont	139	Natl Distillers	20⅝	West Electric	70⅝
Eastman Kodak	59⅝	Pepsi Cola	14¼	Woolworth	44⅝

MONTREAL-TORONTO INDUSTRIALS

	Bid	Asked						
Abitibi com	23¼	23⅝	Corby's A	14¾	15	Massey-Harris	7⅞	8
Do pfd	25½	25¼	Do B	13⅝	14¼	Maxwell	325	325
Acadia Atlnc	8½	8¾	Cos Imperial	11	11½	McColl Fron	33	33¾
Do A	22½	22⅝	Zellerbach	51	51½	Do pfd	100	100⅝
Do pfd	100¼	105½	Seagrams	32¾	32⅞	Merc Mills	100	
Algoma Steel	43¼	43¾	Dom Bridge	20	20½	Milt Brick	240	2
Aluminium	66½	67	Do Engineer	23½	24½	Mod Contain	15	15¼
Do 51% pf	107	107½	Dom F & S	17¾	18	M&O Paper	47⅞	
Agl Can Pip	34	34¼	Do pfd	104		Molson's "A"	25	25
Do pfd	53	53¼	Dom Glass	43½	44½	Monarch Knit		
Agl Nfld Dev	11	11⅝	Magnesium	14½	15	Mont Loco	18½	18⅛
Argus Corp	17⅞	18	Dom S & C	12¾	13	Moore Corp		
Do pfd	100	100½	Dom Stores	28	29	Nat Drug	12¼	12
Asbestos Crp	29½	30	Dom T & C	9⅝	9¾	Do pfd	13	13
Ashdown B	16½	17½	Do pfd	23½	23¾	Nat Grocers	11½	12
Atlas Steel	13	13½	D Textile	6⅝	6⅞	Nat Hose "B"	5⅝	6
Bathurst A	56¾		Donahue	22	22½	Nat Steel Car	28⅛	28½
Beatty Bros	6½	7	Dow Brew	25	25¼	Nia W Weav	38	40
Bell Tlphn	44⅝	44¾	Dupont	32	32¼	Ogilvie Flour	35½	36
Brzln Trctn	7½	7⅝	Eddy Paper	32		Ont Steel	23¼	23⅝
BA Oil	27⅞	28	Electrolux	11¼	11¾	Orange Cr	400	415
BCE 4% pfd	102½	102½	Estabrook pf	22½		Page Hersey	64⅞	65
Do 4¾% pf	101¼	102½	F Players	27¾	27⅞	Penmans	40	42
Do 5% pf	53¼		F Farmer	24½	25	Powell River	37⅛	37¼
BC Frst Prdt	7⅞	7⅞	F Grain	27	28	Power Corp	46	47
BC Pkrs A	15¼		Fleet Mfg	165	200	Press Metals	13⅝	13¾
Do B	11⅝	11½	Ford Can A	95½	96	Price Bros	40½	41
BC Power	24¾	24⅞	Foundation	19	20½	Rivrsde Silk A	8	10
Brown Co	16	16¼	Fraser Co.	23½	23⅞	Do B	300	350
Do 1st pfd	113	114	Do pfd		103	Russel Indus	15⅛	15⅝
Do 2nd pfd	51	51½	Gas Power	23¼	23⅝	St Lawr Corp	59½	59⅞
Brk Mills A	9		Do 5% pf	110	111	Shawnig com	49⅞	50¼
Do B	4½	4¾	G Dynamics	66½	67¾	Sick Brew cm	27⅞	28
Blg Products	43	43½	G Motors	61¼	62¼	Do VT	27½	
Brjln Steel	24¾	23½	G S Wares	11	11¼	Slvwd Dry A	11¼	11½
Brd Dydk A	8	8¼	Do pfd	102½	103	Simpsons	19⅛	19¼
Cda Dm Sgr	21¼	21½	Goodyear	137	139	Southam Co	35¼	35½
Cda Cement	124	127	G LPaper	28¾	28⅞	Stedman	23	23¼
Do pfd	30½		G W Coal A	6¾	7	Steel of Cda	36	37
Cda Iron Fds	23½	24	Do B	4½	5	Supertest cm	17⅞	
Cda Malting	62½	63½	Gypsum L A	44½	44½	Tamblyn	39⅝	
Cda Pkrs A	38	39⅝	Ham Cotton	17¼	18½	Taylor Pears	9	9¾
Do B	35¾	36½	Hard Carpet	8	8¼	Do pfd		11
Cda Prmnt	77	78⅝	Hayes Steel	36¼	37¼	Tip Top Tlrs	17½	20
Cda Stmshp		26	Hinde & D		46½	Trader Fin A	43	43¼
Do pfd	13¼	13¼	How Smith	26¼	26½	Do B	41	42½
Cdn Brwrs	25	25¼	Imperial Oil	34¾	31¾	Thrift Stores	34⅝	35
Cdn Canners	28¼	28¾	Imp Tobacco	10⅛	10¼	Union Gas	41¾	42
Cdn Car Fdy	23¾	24½	Do 4 pfd	6¾	6¾	United Cor A	31	
Do A	24	24¾	Indust Accep	47¾	48	Do B	17	
Cdn Celanese	20	21	Int Bronze	475	425	United Fuel A	60	60½
Do $1.75 pf	34	34¼	Do 2 pfd	47	48	Do B	28½	29
Cd Chemical	7½	7⅞	Do	17	17½	United Steel	13¾	13⅞
Cdn Dredge	68¼	68¾	Inter Met A	36½	37	Hiram Walk	68¾	69
C G Invest	27	28	Inter Nickel	47	47¼	Westeel	21	
Can Indus	23½	24	Inter Paper	75½	76½	W Cda Brew	22⅛	22¾
Can Loco	18	23	Inter Petrol	21¾	22⅝	West Grocers	84½	89
Can Oil	15½	15¾	Int Utilities	35½	36	Do A	37½	39
CPR	25⅞	26¼	Kelvinator	24¼	24¾	Geo Weston	107	107½
C Vickers	31⅛	32	Labatts	21½	22⅛	Winnipeg Gas	11⅛	12
CW Lumber	11½	11⅞	L of Woods	34	34½	York Knit A	2.00	2b
Westinghse	74½	76½	Lang	9	9¾	Zellers	26	26½
Chatco Steel	4	4½	Laura Secord	16	16½	**BANKS**		
Do pfd	5¼	6	Loblaw "A"	45	45¾	Montreal	41	41¼
Chrysler	61	62½	Loblaw "B"	68	68¾	Nova Scotia	48⅛	49½
Cockshutt	7⅝	7⅞	Lon Hose A	225	300	Toronto	50	55
Cons M S	29⅝	29⅞	McMillan 'B'	23½	23¾	Commerce	41½	42
Con Paper	55½	55⅞	M L Milling	9¾	10	Dominion	42½	43
Cons Gas	23⅞	24				Imperial	46	46⅝
						Royal	43¼	43¾

TORONTO MINES

(Quotations an Hour Before Market's Close)

	Bid	Asked						
Acadia Uran	13	14	Goldale	24	24½	New Calumet	68	70
Akat Yukon	77	79½	Gdn Mntou	212	218	New Delhi	121	1[illegible]
Algom	870	890	Goldcrest	12¾	13⅞	New Dicken	295	305
Amalg Lrdr	13¾	15	Goldora Mns	4	4¾	N Goldvue	12½	14
Anacon Ld	300	305	Goldfields U	47	48	N Huga Mal	17¼	12⅞
Anglo-Huron	13½	14	Gulf Lead	8¼	8½	New Jason	5½	6
Ankeno	7	7½	Grah Bous	27	28	New Laguerre	5½	6
Armistice	15	17½	Gunnar Gd	810	820	N Larder U	90	91
Ascot Metals	53	55	Hallnor	295	325	Newlund	15	16
Aumacho	26	28	Hard Rock	12	12½	New Marlon	5⅞	6½
Aumaque	13	14½	Harricana	22	28½	[illegible]osner	100	104
Aunor	225	235	Hasaga	16	16½	Nipissing	246	255
Bagamac	15	16	Headway	14⅛	7	Nisto	8	9
Barnat	116	119	Heath Gold	6⅛	7	Noranda	73⅞	74
Barvue Mns	170	175	Heva	3⅝	4½	No[illegible]artic	12½	15
Barymin	250	255	High Bell	41	45	Normetals	295	310
Beaver Ldg	42	50	Hollinger	16½	17	Con Denison	37	38
Belleterre	270		Homer Yuk	24	25	North Inca	6⅛	7
Bevcourt	20	21	Hosco	4½	5	O'Brien Gold	71	75
Bobjo	22	23	Hudson Bay	49½	49¾	O'Leary Mal	14	1[illegible]
Bonville	11	12	Indian	4½	4⅞	Ogama Rock	10	12
Bralorne	340	345	Inspiration	220	225	Ont Pyrites	79	80
Broulan	145	148	Iso Uranium	66	68	Osisko Lake	39	41
Brunswick	9½	9¾	Jackknife	5⅝	6½	Pamour Porc	31	
Buffadison	5½	6	Jaculet	8½	9½	Paymaster	51	52
Buff Ank	58	62	Jellicoe	7	9	Pend Oreille	500	5[illegible]
Buff Cndn	14½	17	Joburke	9½	10	Perron Gold	29	33
Buffalo RL	5½	6	Jollet Que	52	53	Pickle Crow	131	139
Bullcog Yuk	9¾	12	Keymet	100	105	Pion Gold	230	238
Bulolo	665	680	Kayrand	7½	8	Placer Dev	30½	31
Callinan	14½	15	Kerr Addsn	18⅛	18½	Pow Rouyn	65	74
Camph Chib	410	420	Kerr Lake	40	60	Preston	400	405
Camph RL	900	910	Keyboycon	9½	10	Que Copper	104	106
Cndn Mirtc	45¼	49½	Krk-Hud By	63	72½	Que Lab	10½	11
Cariboo Gd	100	105	Kirk Lake	43½	45	Que Manitou	86	88
Cassiar	585	595	Labrador	900	925	Queenston	28	25½
Cil Trthwy	266	280	Lake Dufault	69	70	Quemont	21	21½
Cen Patricia	72	74	L Lingman	15	16	Radiore	111	114
Cen Porc	15¼	16	Lake Osu	23	24	Red Pop G	17	18
Cha Rarch	340	350	Lake Shore	620	640	Reeves Mac	170	190
Chesterville	34	35	La Luz	150	160	Regcourt	4½	5
Chimo	138	140	Lamaque	370	400	Rix-Atha	130	134
Chm M & S	200	210	Lapa Cadillac	5⅛	6⅛	San Antonio	143	145
Citra-Lartic	7	7½	Lavalle	5½	6	Shawkey	10	10⅛
Con Hmsld	208	213	Leitch Gold	79	80	Sheep Crek	80	88
Coch Willans	95	99	L Long Lac	65	70	Sherritt Go	490	500
Cst Copper	160	205	Lomega	4	4½	Sigma	575	825
Colomac YK	4¼	4½	Lorado	65	68	Shamro	14	15
Coniaurum	45	48	Louvicourt	14½	15	Silver Miller	98	100
Cns Dsc YK	270	275	Lynk YK	8	9	Silver Stand	7½	8
Conwest	370	380	Macassa	185	188	Siscoe	37	38
Crn Prshng	18	21	McDonald	58	60	Star Olsen	12½	15
Deldona	18¼	18⅞	Macfie Exp	10	11	Steeloy	5½	6
Delnite	110	118	Mackeno	46	48	Steeprock	750	760
Det Mnrls	14	15	M Cockshutt	173	175	Sullivan	400	410
Dome Mines	17¼	17½	Madsen RL	170	175	Sylvanite	118	120
Donalda	38	39	Magnet	10½	11	Teck Hughe	270	275
Duvex	25	27	Malar Gold	163	165	Thompson-L	13½	16
Ea Mirtc	280	285	Marr & East	23	25	Trans Res	35	37
East Rim	88	90	Maralgo	6	7	U Asbestos	380	385
Ea Sullivan	416	420	McIntyre	63½	69⅞	Upper Can	135	137
Ea Metals	72	76	Marcus	10½	11	Ventures	18½	18¾
Elder	78	80	Mc Red Lake	39	47	Wait Amulet	12½	12¾
Emerald	16¼	20	MacMar RL	10	10½	W Malartic	9⅛	5
Estella	18½	19	McWatters	12	14	West Ashley	12	13
Eureka	97	99	Mentor Exp	310	385	Wiltsey-Gogh	7⅛	8
Falconbridge	18¼	18¾	Mining Corp	16	16½	Win Larder	5½	6
Frobisher	455	465	Monetta	49	46	Wright Har	176	180
Geco	960	975	National Exp	37	39	Yale Lead	043	44
Gt Yelwkfe	860	870	Negus	13½	14½	Yellow Bear	153	175
Gods Lake	66	68	Nesbitt Lab	205	210	Yukeno	13½	19½

TORONTO OILS

Sales		High	Low	Close
1000	Acme			16
9000	Ajax	80	75	79
2200	Albermont	99	94	94½
10[illegible]0	Amer Leduc	115	108	110½
500	Anchor			7
2305	Anlgo-Can	500	495	500
1925	Ballev Selburn	440	435	425
5110	Banff Oils	235	230	232
10150	British Emp	21	19	19½
1575	Britalta	415	400	400
800	Cal-Edmonton	12⅞	12¾	12¾
1100	Calnorth	23	20	23
103466	Calvan Con	625	570	595
300	Can Collieries	835	825	825
255	Canadian O L	15⅞	15¾	15¾
5500	Can Admiral	36	35	35
3700	Can Atlan	455	440	445
1000	Can Decalta			69
4850	Can Devonian	170	160	160
2120	Can Pipeline	10	126	130
400	Can Williston			300
800	Central Leduc	155	152	152
4000	Chamberlain			22
4100	Charter Oils	130	120	125
550	Commonwealth	435	420	420
14300	Cons Alanbee	15	13¼	14
750	Cons Peak			13¼
1000	Dalhousie			18
2500	Del Rio	130	125	125
1500	Devon Leduc	155	150	153
700	Dome Western	515	495	495
5400	Drazon	24	21	21
4400	Divex	27	25	27
1600	Fargo Oil	140	135	135
2825	Federated Pete	400	390	390
9710	Gas Explora	53	51¼	51¾
200	General Pete			580
100	Great Plains			19½
300	Gridoil	685	680	685
500	High Crest			16
1338	Home Oil	820	805	805
700	Husky	635	625	635
1000	Hycharger	7½	7	7½
1690	Inter-Prov Ptpe	28¼	28	28¼
6900	Jet	13	10½	10½
200	Jupiter	180	175	175
4400	Kroy	125	120	120
3000	Long Island			8
50	McIvor			6¾
1400	Marigold			37
1708	Merrill Pete	815	805	815
1700	Mill City	27	26½	27
100	National			168
2100	New British Dn	215	205	209
770	New Devon	12	10	11
800	New Superior	260	250	250
2000	Norbax	15	13½	14½
400	North Cdn	390	385	390
300	Okalta			147
1733	Pacific Pete	960	940	940
2200	Pan Western	36	34½	34½
5600	Peruvian Oil	140	131	135
3000	Petrol O & G	50	48	48
1000	Ponder			82
1000	Reef Pete	9½	9	9
4460	Rio Prado	49	46	47
1000	Roxana			13
275	Royalite	12⅝	12¼	12⅝
2000	Rundle			8½
16700	Sapphire	350	335	340
4000	Scurry	101	97	100
1300	Security Free	210	200	209
500	Souris			46
11800	Spooner	25	18	25
54103	Sweet Grass	220	213	215
15275	Trans Empire	201	193	198
3300	Trans Era	34	33¼	34
380	Trans Mountain	24½	24¼	24½
1000	Trend			11
3600	Triad	305	295	296
8500	United	120	112	113
1300	Wilrich	50	48½	48½
55500	Yankee Canuck	13½	12	13

Premier to Tour Arvida During Visit to East

Premier W. A. C. Bennett will leave B.C. September 22 for the East, where he will tour Alcan's Arvida plant in Quebec.

Lands and Forests Minister R. E. Sommers will join the premier at Arvida. At present, Mr. Sommers is attending a provincial mines ministers conference in Winnipeg.

Closing Averages

Dow Jones closing stock averages:

30 industrials	353.48, off 1.84
20 rails	115.54, off .79
15 utilities	115.4, off .79
65 stocks	130.51, off .61

Shares: 2,060,000.

Montreal closing averages:

Industrials	221.80, up 0.80
Utilities	116.00, up 0.20
Golds	64.86, up 0.10
Pulp, Papers	1,035.07, off 2.53

Shares: 3,500,000.

Toronto closing averages:

Industrials	357.88, off 0.29
Golds	78.79, off 0.46
Base Metals	153.38, up 10.14
Western Oils	917.40, off 0.25

Shares: 846,700.

MARKETS SUMMARY

Calvan Hits New High on Merger Rumor

TORONTO (CP) — The stock market maintained a higher level in moderate trading toward today's close.

Industrials, western oils and base metals had a fair margin of gains over losses. Golds were mixed.

Steels led industrial strength and utilities, financial institutions, motors and manufacturers were also ahead. Refining oils, textiles, foods and papers were a little easier.

Most price changes were small but Mexican Light was up $1 near the close after reporting reduced three-months profit but improved outlook from tax concessions and approval of a rate increase by the Mexican government. Walkers hit a 1954 high.

Calvan led the higher western oil trend, hitting a 1954 high of $6.25 in heavy turnover after reports that a merger will be discussed with Canadian Petrofina this week. Canadian Atlantic and General Pete also moved well ahead.

Senior base metals showed a narrow margin of fractional gains. The juniors were well ahead with penny increases, but Multi Minervals was down 20 cents.

Uraniums were steady, with Algom the biggest loser. Gold seniors and juniors eased small amounts but prospects were up.

Downturn Rules N.Y. Late in Day

NEW YORK (AP)—The stock market turned back from an early rally today and headed lower in the late afternoon.

The turn was not violent. Losses went to around 2 points at the worst. There were gains of that amount at one time, but they faded away gradually to minor status.

Many oils held doggedly to their gains as did chemicals and motors, but steels, railroads and aircrafts, together with some coppers and rubbers, were lower.

Among higher Canadian stocks were Hiram Walker, up ¼, and Canadian Pacific and Distillers Seagram, both ahead ⅛. Dome Mines was unchanged.

Calvan Gains 50c In Vancouver Trading

Calvan Consolidated advanced 50 cents when 900 shares were traded at $6 on a moderately active forenoon session of the Vancouver stock exchange. Noon quotation was 6.00-6.10.

Northwest Ventures was fairly steady at 38 cents while 33,300 shares changed hands. Noon quotation was 37½-40.

Advancing 10 cents to 78 cents, Western Potash traded 30,900 shares and had a noon quotation of 76-78.

Slight Declines Dot Cautious London List

LONDON (Reuters) — Government bonds were steady and foreign bonds firmer as trading proceeded cautiously on the London stock market today.

Canadian Pacific was fractionally lower and drops also predominated in an erratic industrial section with Courtaulds and Bowaters showing losses. British American Tobacco and Unilever were among issues that bucked the trend.

Closing prices: Babcock and Wilcox 63s 6d, Boots Pure Drug 25s 9d, Canadian Pacific 48⅞, Central Mining 44s, Courtaulds 31s, 4½d, Hudson's Bay Co. 131s, Imperial Chemical 38s 3d, Imperial Tobacco 57s, Metal Box 80s, Mexican Eagle 20s, Rand Mines 78s, 7½d.

Bonds: British 2½s consols £68⅛, British 3½s war loans (90½), British fundings 4s 60-90 £105 1/16.

LONDON (AP)—The Financial Times daily index of London stocks today was 170.4, off .5.

86¼% INCREASE

From Jan. 31, 1950 to June 30, 1954

A DIVIDEND EVERY 44 HOURS on the average, is reinvested to gradually expand the investments behind MAF shares. The total investment performance of MAF shares therefore reflects the changing market values of some 50 stocks held under the supervision of professional investment management plus income continuously compounded.

M·A·F

MUTUAL ACCUMULATING FUND

TOTAL INVESTMENT PERFORMANCE PER $10,000 NET ASSETS

JAN. 31ST, 1950 -	$10,000
JUNE 30TH, 1950 -	10,570
JUNE 30TH, 1951 -	13,033
JUNE 30TH, 1952 -	14,107
JUNE 30TH, 1953 -	15,193
JUNE 30TH, 1954 -	18,622

ASK FOR FULL PARTICULARS

Pemberton Securities

418 HOWE ST. . . . . VANCOUVER
612 VIEW ST. . . . . VICTORIA

Commerce Chieftain Calls for Young Men

Lots of Room at Top in Canadian Banks CB of C's Neil J. McKinnon Declares

Opportunity at the top level of Canadian banking is "better than ever," Neil J. McKinnon, 43-year-old vice-president and general manager of Canadian Bank of Commerce, said here today.

He is in the city on his first national tour of branch banks since his appointment to the top administrative post in 1952. He was to meet with Vancouver Island regional managers and the B.C. superintendent W. T. Cook, Vancouver, this afternoon.

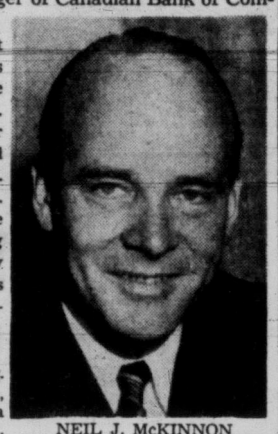

NEIL J. McKINNON . . . Bank of Commerce's 43-year-old general manager.

Mr. McKinnon's advice to the young man seeking a banking career is plenty of private study to teach proper thinking. "It is really needed by individuals today," he said.

SELF EXAMPLE

Himself an example of self-improvement and application, Mr. McKinnon started as a junior 29 years ago in Cobalt, Ontario, where he was born, and rose to inspector in Toronto by 1937. He has been in Toronto head office since.

"Opportunities in the banks are tremendous," he said. Men in banks today are pushed along as fast as their ability permits, rather than being forced to follow the "apprenticeship system" of years gone by.

Banking today is mechanized. It is operated in the routine levels almost entirely by women, who make better machine operators than men.

Starting salaries are as good or better than elsewhere today, and more men can be used because business is expanding, Mr. McKinnon said.

ECONOMIC OUTLOOK

Western wheat crops will not be as good as expected, Mr. McKinnon predicts, but the coarse grains have not been damaged much. He feels the general economic picture is sound, particularly in this province.

"B.C. has a higher per capita income than the rest of Canada, and I don't think the big developments of the last few years are at an end," he says.

The general manager forsaw an increase in personal loan business conducted by the Bank of Commerce since revision of the bank act to allow wider scope.

The bank today is performing a "wonderful public service" in helping basically honest people to get out of debt, and in teaching them to manage their own affairs, Mr. McKinnon said.

About 20 Island managers with their wives will attend a banquet this evening in Oak Bay Beach Hotel, at which Mr. and Mrs. Cook and Mr. and Mrs. McKinnon will be guests of honor.

N.Y. Bars Stock Sales

NEW YORK (UP)—A Canadian oil stock scheme has swindled American investors of $5,000,000, it was charged today as four Americans, five Canadians and four Canadian corporations were temporarily enjoined from further securities dealings in this state.

State Attorney-General Nathaniel Goldstein said the officers of Gaspe Oil Ventures, Ltd., and Quebec Oil Development, Ltd., had lured investors with claims of rich oil prospects in the Gaspe Peninsula region of Quebec. He said commercial oil interests gave up prospecting in the Gaspe area years ago.

Temporary injunction against the defendants was signed by Supreme Court Justice Edgar Nathan, Jr., today, and hearing was set for Oct. 28.

LATEST REPORT

Ask your Investment Dealer for the Latest Report and Prospectus of

CANADIAN INVESTMENT FUND

CALVIN BULLOCK

FLY NORTHWEST FASTEST TO CHICAGO NON-STOP (from Seattle)

The only double-deck Stratocruisers to Chicago, Detroit (Windsor), Washington, D. C., New York

Beverage service available

Ask about our ½ fare FAMILY PLAN

NORTHWEST Orient AIRLINES

Phone: Cherry 4500, Seattle or contact your travel agent

"Rights" to Subscribe for Capital Stock in the

BANK OF MONTREAL

"Canada's first bank", the Bank of Montreal founded in 1817, is adding to its paid up capital for the first time in 25 years. Shareholders have received "Rights" to subscribe for additional stock on the basis of one new share for each four shares held at a price of $30.00 per share.

The Bank's past record of growth, development and service to the community, coupled with 125 continuous years of dividend payments is impressive. It has the largest paid-up capital of any Canadian bank. With 617 branches and offices in Canada, the United States and Great Britain it stands as one of the world's great banking institutions.

We recommend that shareholders exercise their "Rights" and wherever possible, increase their holdings. We suggest, too, that a proportion of Canadian bank stocks should be included in every well balanced investment portfolio, and that this offering of "Rights" represents an opportunity to acquire stock in one of Canada's leading banks on very favourable terms.

The services of any of our offices are at your disposal for buying or selling Bank of Montreal "Rights".

Hugh Mackay & Company

Members

Montreal Stock Exchange • The Toronto Stock Exchange • Canadian Stock Exchange • Winnipeg Stock Exchange • Winnipeg Grain Exchange • Calgary Stock Exchange • Edmonton Stock Exchange • Vancouver Stock Exchange

1220 Broad Street VICTORIA Tel. 3-1101

Montreal Toronto Halifax Winnipeg Saint John Calgary Ottawa Edmonton Cornwall Vancouver

GRAIN

WINNIPEG

WINNIPEG (CP). — General buying came into all grains today on the Winnipeg grain exchange and all prices except rye showed good advances at the close.

Buying was prompted by further reports of unfavorable weather conditions.—further rain, snow and frost—across the Prairie grain belt.

Barley attracted some export buying but no business was reported. Domestic shippers picked up both oats and barley. Flax climbed sharply under domestic crusher buying. Rye eased under heavy commission house sales.

Week-end export loading of Canadian wheat were heavy at 3,290,000 bushels, including: United Kingdom, 1,060,

Giants Nearly Home

Win Over Dodgers Will Assure Flag

By JOE REICHLER

This can become the gloomiest Monday night in Brooklyn's long baseball history.

For tonight the Dodgers' two-year reign as National League champions can come to an end. And barring a major miracle, the new champions will be Brooklyn's most hated rival, New York Giants. Milwaukee was eliminated Sunday, losing 7-6 to St. Louis Cardinals.

To make matters even worse, the Dodgers' burial can take place right in their own back yard, Ebbets Field, with Sal Maglie, an old Dodger killer, acting as chief executioner. Southpaw Johnny Podres will oppose him.

The situation before the start of the final three-game series between the interborough rivals is this:

The Giants' magic number is two. One New York victory and one Brooklyn defeat will do it. Thus a Giant triumph would officially stamp them as world series rivals for Cleveland's newly - crowned American League champions. Rain caused postponement of Sunday's Giants vs. Philadelphia Phillies game.

PIRATES STUN BROOKS

The last-place Pirates set the Dodgers up for the knockout. The pernicious Pirates stunned the Brooks Sunday, inflicting a 1-0 defeat to drop them 5½ games behind.

Bob Friend, the young Pirate righthander who in his entire career had won only one of 11 decisions with Brooklyn, handcuffed the Brooks with six hits.

The Indians, who clinched the AL flag Saturday, streaked to their 10th straight victory and 108th of the season, defeating the Detroit Tigers 4-2 on Hank Majeski's three-run homer in the first innings.

The Yankees came from behind to defeat the Philadelphia Athletics 4-2 for their 100th victory. Gil McDougald's three-run homer was the big blow.

Boston Red Sox moved past Detroit into fourth place, whipping Washington 6-2 behind the six-hit pitching of Mel Parnell.

Gil Coan drove in two runs with four hits to lead Baltimore Orioles to a 5-1 victory over Chicago White Sox.

(See scores.)

Too Late, the Damage Was Done

Goalkeeper Paul Lisowsky of St. Andrews made a valiant effort to block this drive Saturday as Victoria City defeated St. Andrews. Still he was unsuccessful, George Wright, hidden partially by the post scoring City's fourth goal in the 5-4 Coast Soccer League decision. Vancouver fullbacks are Frank Noga and Jack Steele. (Times Photo by Halkett.)

Rocks Give Petes Dues; Third Game Set Tonight

Trailermen Convincing; Teams at Peak Strength

By DENNY BOYD, Times Staff Reporter

PETERBOROUGH, Ont.—The Mann Cup is anyone's gravy bowl today as the Victoria Shamrocks and the Peterborough Trailermen gird for the third game of the Canadian lacrosse championship.

Any edge the Shamrocks gained in the first game of the best-of-seven series Friday night was ground into the dirt of Miller Bowl Saturday night as the defending champion Trailermen came back with a roar that shook the rickety stands of the outdoor bowl. Stung by their first-game defeat, the Petes came back to even the series Saturday night with a thoroughly convincing 11-4 victory over the Irish.

It was a clean-cut triumph. The Shamrocks were well beaten and they admitted it, make no mistake about that.

To get down to cases, three factors could be named as the basic reasons for Peterborough's victory.

Take-Charge Guy in Charge

Firstly, the return of big, blond Denny Peterson, out for a month with an elbow injury, was a terrific bromide for the Petes. A real take-charge guy, Denny took charge and was a standout figure in the thumping delivered to the Irish.

Secondly, Moon Wooton was at his celestial brightest in the Peterborough nets. Far more secure than in the first game, Moon broke the Shamrock hearts with his uncanny saves and his canny angle-blocking. Wooton took two goals aways from Bobby Monaghan, a couple from Larry Booth and three from Archie Browning.

The third factor, and perhaps most important of all, Petes cracked Shamroeks' zone defense in the second quarter and had little trouble rambling in to belabor Geordy Johnson with a hail of rubber.

Once Petes found the answer to the zone that had them befuddled in the first game, they unwound their celebrated wide-open passing and running game to full gear.

The Rocks had an early lead, as they were ahead 2-0 at one time and 2-1 at the end of the first quarter.

Archie Browning finished off a rush initiated by Whitey Severson, scoring at 31 seconds, and Jackie Northup made it 2-0 at 3.18.

Thievery in the Nets

Wooton made his first scandalous robbery off Monaghan, and Arnie Dugan hit the post as Rocks continued to press.

But Tony d'Amico, the pick-up player from St. Catharines, got the first Peterborough goal, the ball bouncing into the goal off Whitey Severson's forehead.

Rusty Slater tied it up in the first half-minute of the second quarter and Bobby Thorpe gave his club the lead, scoring at 7.45 while Nip O'Hearn was serving a slashing penalty.

From that point on, it rained and hailed Peterborough goals. Bobby Allan, Peterson, Slater and d'Amico flipped in the four that gave Peterborough a 7-2 lead at the half and Curly Mason added another in the third quarter and Allan and Slater in the fourth quarter csoring for the Petes. O'Hearn, after a lengthy session of ball-ragging, got Shamrock's final goal, wasted as it was.

Neither club suffered any serious injury and both line-ups should be at peak condition for tonight's all-important go-ahead game.

Bays, Dockers Elbow Into Lead

JBAA 1, Heaneys 0; Esquimalt 3, Victoria West 1

Four teams are now tied for first-place in the four-team Victoria and District Football League first division.

In first division action Sunday, James Bay Athletic Association, formerly Civil Service, blanked Heaney's 1-0, and Esquimalt bested Victoria West 3-1. Heaneys and Wests scored previous victories in season openers.

Tillicums shaded Dutch Wanderers, 3-2, in a second division match Sunday at Bullen Park, and Canadian Scottish scored seven second-half unanswered goals to trounce Punjab United 9-1.

STEWART GETS TWO

At Heywood Avenue Park, Alec Stewart scored twice in the first half to give Esquimalt a 2-0 lead in their game with Wests. Stewart's first goal came at seven minutes on a fast ground shot, and the second at 37 minutes from close in.

George Brown scored for Wests early in the second canto as he took a pass and beat both defending backs on a neat effort.

Jack Harding concluded scoring and gave Esquimalt a 3-1 edge 20 minutes into the final session when he scored from a scramble.

Heaneys and Bays battled through an evenly played scoreless first half, the only goal of the game coming by Charlie Constable in the second half.

Bud Brice scored for Tillicums and Nellestine countered for Dutch Wanderers in first half. Jim McGee put Tillicums ahead, 2-1, in the second half, but Nellestine even the count with his second goal. Barry Jenner scored the winner for Tillicums.

Einar Flaaten scored twice in the initial frame for Canadian Scottish, with Fhibdowe Singh finding the mark for Punjab United.

FLAATEN NETS FOUR

Flaaten scored his third and fourth goals of the game in the second half, Rookie Wright notched three, while Jim Davison and Bill Mossey scored singletons.

Boxla Summary

VICTORIA—Goal: Johnston; defense: O'Hearn, Monaghan; centre: Booth; wings: Severson, Browning; alternates: Northrup, Bionda, Dugan, Gill, Ferguson, Landess, Proctor, Thompson, Bruce.

PETERBOROUGH—Goal, Wooton; defense: Wipper, Fitzgerald; centre: Mason; wings: Slater, Peterson; alternates: Allan, Curtis, D'Amico, Thorpe, Battley, Burns, Ashbee, Nickle, Killingbeck.

Referees—Jack Williams of Hamilton and Piper Bain of Toronto.

SUMMARY

First quarter Victoria, Browning, 31; Victoria, Northrup (Proctor), 2.18; Peterborough, D'Amico (Ashbee), 14.20. Penalties: None.

Second quarter: Peterborough, Slater, 37; Peterborough, Thorpe (Nickle), 7.45; Peterborough, Allan (Nickle), 9.38; Peterborough, Peterson (Allan), 9.55; Peterborough, D'Amico (Mason), 14.21. Penalty: O'Hearn.

Third quarter: Peterborough, Mason (D'Amico), 2.09; Victoria, Browning (Northrup), 8.16; Peterborough, Peterson (Fitzgerald), 10.56. Penalties: Nickle, Bionda.

Fourth quarter: Peterborough, Allan, 4.48; Victoria, O'Hearn, 12.25; Peterborough, Slater, 14.06. Penalties: Booth, Ashbee, Proctor.

City Kids Surprise; Winter Gets Full Marks

Victoria City 5, St. Andrews 4

Youthful Victoria City made a successful Coast Soccer League debut Saturday at Royal Athletic Park by shading Vancouver St. Andrews, 5-4.

Playing sound positional soccer and backed by a standout goal-tending performance on the part of Pete Winter, City held their own in territorial action and showed promise of becoming a strong contender for league honors.

Although lacking defensively, City hustled throughout and successfully employed a short-passing game.

On several occasions St. Andrews' players broke through the defense to test Winter, only to be stopped at the goal by the 18-year-old comer.

Starting fast, City controlled action for the first 15 minutes and were rewarded when Cedric Robb scored on a play with Harry Carruthers from 20 feet out.

ROBB NETS SECOND

St. Andrews evened the count at 21 minutes as John Shaw broke through centre to score on a hard shot from just outside the penalty area. Robb again put City out front seven minutes later on a ground shot.

However, City's defense lapsed to allow Doug Jesperson a shot, which caromed in off a post, at the 30-minute mark.

Shortly before the half, Tim Walker deflected a shot in the goal off Carruthers, after a save on John Pickburn's free kick, to give City a 3-2 halftime laed.

QUICK COUNTERS

City then scored two quick second-half goals, by George Wright at 15 minutes and Chummy Crabbe at 18 minutes, and held off a late bid by St. Andrews.

Swan got his second goal at 36 minutes as Scots started to come back strong, and Pete Moran cut the deficit to one goal at 43 minutes, but time ran out.

Team line-ups follow:

St. Andrews—Paul Lisowsky; Frank Noga, Jack Steele; George Bark, Dave Guthrie, Dave McGruer; Bill Logan, Ron Homen, Jack Swan, Doug Jesperson, Peter Moran.

Reserves—Tony Cosgrove, Doug Arnett, Ken Spees.

Victoria City — Pete Winter; Bill Hope, Don Glass; Dave Wakelyn, John Pickburn, Dick McLaren; Cedric Robb, George Wright, Harry Carruthers, Bob Clarke, Tim Walker. Reserves—Chummy Crabbe, Bert Ingram.

	W	L	T	PF	PA	Pts.
Victoria City	1	0	0	5	4	2
Firefighters	1	0	0	3	1	2
Vancouver City	1	0	0	5	3	2
St. Andrews	0	1	0	4	5	0
New Westminster	0	2	0	4	8	0
North Shore	0	0	0	0	0	0

Baseball Scores

NATIONAL LEAGUE

	W.	L.	Pct.	GBL
New York	93	54	.633	
Brooklyn	88	60	.595	5½
Milwaukee	85	62	.578	8
Cincinnati	72	76	.486	21½
Philadelphia	69	77	.473	23½
St. Louis	69	78	.469	24
Chicago	60	88	.406	33½
Pittsburgh	53	94	.361	40

Philadelphia at New York, postponed on account of rain.

Milwaukee 302 100 000— 6 9 1
St. Louis 000 021 121— 7 10 1
Buhl, Koslo (7) and Crandall; Lawrence, Brazle (3), Wade (6), Staley (7), Haddix (9) and Sarni.

Brooklyn 000 000 000— 0 6 1
Pittsburgh 000 100 00x— 1 5 0
Meyer, Hughes (8) and Campanella; Friend and Atwell.

Chicago 100 300 200 0— 6 14 3
Cincinnati 310 000 002 1— 7 9 1
Cole, Jeffcoat (1), Davis (4), Tremel (9) and Fanning; Fowler, Collum (4), Smith (5) Judson (9), Drews (10) and Seminick.

SATURDAY

Chicago 1, Cincinnati 5.
Philadelphia 1, New York 9.
Milwaukee 0, St. Louis 3.

AMERICAN LEAGUE

	W.	L.	Pct.	GBL
Cleveland	108	40	.730	
New York	100	48	.676	8
Chicago	92	57	.622	16½
Boston	64	83	.435	43½
Detroit	64	84	.432	44
Washington	63	84	.429	44½
Baltimore	52	97	.349	56½
Philadelphia	49	99	.331	59

Baltimore 001 021 100— 5 10 2
Chicago 000 000 001— 1 3 1
Pillette, Chakales (6) and Courtney; Trucks, Consuegra (6), Martin (6), Dorish (8) and Batts.

New York 000 000 040— 4 11 2
Philadelphia 000 020 000— 2 7 0
Morgan, Sain (6), Konstanty (8) and Berra; Ditmar, Bishop (6), Burtschy (8), Sima (9) and Robertson.

Cleveland 300 010 000— 4 5 0
Detroit 100 000 010— 2 13 0
Garcia, Mossi (8) and Grasso; Gray, Lary (8), Marlowe (8) and Wilson.

Boston 200 300 100— 6 10 0
Washington 000 000 011— 2 6 2
Parnell and Wilber; Porterfield, Stewart (4), Pascual (6) and Fitzgerald.

SATURDAY

Baltimore 2, Chicago 0.
Cleveland 3, Detroit 2.
New York 6, Philadelphia 5.
Boston 7, Washington 8.

COAST LEAGUE

	R.	H.	E.
Oakland 001 100 000—	2	10	0
San Francisco 000 000 000—	0	5	1

Ferrarese and Neal; Singleton, Chandler (9) and Tornay.
(Oakland wins best-of-five series, 3-0.)

INTERNATIONAL LEAGUE

Montreal 4, Rochester 5.
(Best-of-seven semi-final, tied 2-2.)
Toronto 10, Syracuse 7.
(Best-of-seven semi-final tied, 3-2.)

AMERICAN ASSOCIATION

Indianapolis 10, Minneapolis 12.
(Indianapolis leads best-of-seven semi-final, 3-2)
Columbus 5, Louisville 4.
(Best-of-seven semi-final tied, 3-3)

McCOLL-PAINTER KEEP BUTTONS

Bill McColl and Vic Painter of Colwood Golf Club successfully defended their men's city golf buttons Sunday at Gorge Vale Golf Club against the challenge of Victoria club's Laurie Carroll and Gordon Verley, winning 2 and 1.

Best-ball for the winners was two under par 70, while the losers' best ball was even par.

Ashe Tops Weiler-Regan Rifle Shoot

Sgt. Albert Ashe, Saturday, captured aggregate honors in trophy shoot at Heals Range.

Sgt. Ashe, 70-years-old and a former member of the Canadian Scottish Rifle Association, won the shoot with an aggregate score of 97-88-89—274. Runner-up was Sgt. Frank Drysdale with a 100-93-80—273.

S/Sgt. Dave Mecredy won the final stage with a 93. Jerry Valleau led the first stage and Eileen Learoyd took laurels in the second stage.

Mrs. C. E. Sherwin took the Weiler-Regan tyro aggregate with a 266. Trophies were presented by Col. Archie Hunt, president of the Island association.

Aggregate scores follow:

Sgt. A. E. Ashe	97-88-89—274
Sgt. F. Drysdale	100-93-80—273
Map. T. Spittall	95-92-83—270
Eileen Learoyd	99-94-74—267
C. E. Sherwin	95-90-81—266
A. E. Evans	93-86-85—264
Dave Mecredy	92-78-93—263
G. Grivel	99-85-79—263
Chuck Hobson	95-90-78—263
R. A. Shore	99-88-74—261
W. Burch	101-88-69—258
W. McKay	100-88-66—254
Pete Lunn	96-80-57—253
W. McCoubrey	95-87-70—252
Fred Richardson	87-88-73—248

Rangers Nip Canucks

KELOWNA, B.C. (CP).—The New York Rangers squeezed out a 2-1 victory over the Western Hockey League Vancouver Canucks before 2,100 fans here Saturday night.

Dick Gamble opened the scoring for the National Hockey League parent club at the 4:30 mark of the second period on a pass from Allan Stanley. Bob Chrystall tied it up at the 16:51 mark on a pass from Aggie Kukolowicz.

Jackie MacLeod scored the winning goal for the Rangers in the third period at the 13:57 mark.

Boxing Meeting

Election of officers will be held and plans for the coming boxing season discussed at a Greater Victoria Amateur Boxing Association meeting Wednesday night at 8 at the British Public Schools Club.

All members and anyone interested in joining the association, refereeing, judging or coaching are asked to attend.

Gomez Honored

NEW YORK (AP).—The matter of a little rain and the postponement of the Giants-Phillies game didn't stop this from being Ruben Gomez day at the Polo Grounds. When the game was postponed several hundred Puerto Ricans huddled under the elevated structure at the entrance to the Polo Grounds, instead of home plate, and presented the Giants' hurler with an automobile.

$50,000 Offer

CINCINNATI (AP). — Sam Becker, Cincinnati fight promoter, Saturday night cabled the manager of Don Cockell, heavyweight champion of Europe, offering a guarantee of $50,000 for a 15-round fight here December 22 with Ezzard Charles.

Bays Take City Junior Boxla Title

Oak Bay captured the city junior lacrosse championship and accompanying Shamrock Trophy by defeating Esquimalt, 6-5, Sunday at Stevenson Park in the third game of a best-of-three series.

Trailing, 5-3, going into the final quarter, Bays scored three quick goals to come from behind for the victory.

Stuart Smith and Merlyn Hawes paced the winners' attack with two goals each, while Dave Edgar and Bill Gosling added singletons. Ed Longpre sniped two counters for Esquimalt. Ross Roscamp, Al Davies and Ed Kowalyn scored single goals for Esquimalt.

Stanky to Stay With Cardinals

ST. LOUIS (AP)—August A. Busch Jr., president of St. Louis Cardinals, said Saturday night Eddie Stanky will manage the team again next year, putting an end to speculation Stanky might not be around for the 1955 season.

"He's going to be our manager," Busch said in answer to a reporter's question.

Stanky still has two years to go on a three-year contract which calls for a reported $40,000 a year.

Gorge Vale Golf Results

Results of the first round of match play in the ladies' handicap championship played at the Gorge Vale Golf Club Sunday follow:

CHAMPIONSHIP FLIGHT

Mrs. R. Wakelin defeated Miss A. Cosgrove, 6 and 5. Mrs. L. Cann defeated Mrs. B. Matthews, 4 and 3. Miss N. O'Connell defeated Mrs. O. Carroll, 2 up. Miss M. Crawford defeated Miss D. Herbertson, 1 up. Miss M. Stewart defeated Miss E. Jones, 3 and 2. Miss S. Fry defeated Mrs. S. Paterson, 2 up. Mrs. B. Thirlwell defeated Mrs. J. Clark, 2 and 1. Mrs. Kirkham won from Mrs. R. Rickinson by default.

SECOND FLIGHT

Miss O. Cosgrove defeated Mrs. G. Fanthorpe, 6 and 5. Miss A. Underhill defeated Mrs. R. Hunt, 1 up.

EDMONTON (BUP) — Earl Walls, Canadian heavyweight boxing champion, was expected to arrive today to start training for his Oct. 1 bout with Argentine titlist Edgardo Romero.

Farmers Lift Island Senior Ball Crown

Farmers 6, Chemainus 1

Farmer Construction captured the Vancouver Island senior amateur baseball championship and a final berth in the British Columbia playoffs Sunday by defeating Chemainus Red Sox, 6-1, in a sudden-death game.

Farmers will likely compete in a B.C. title series this Saturday and Sunday at Millardville.

Farmers and Chemainus had previously opened a proposed best-of-five series by splitting a double-header at the up-Island centre. However, Farmers were forced to switch their home games to Chemainun, and the two teams agreed on a sudden-death contest for the title.

Lefthander Bill Garner was in complete control of the game throughout. He faced only 35 men in nine innings and allowing but six hits. He struck out three and walked none.

Farmers scored two runs off Chemainus starter Al Goldie in the third inning and then added four insurance runs in the sixth on four hits before Goldie gave over to Joe Copp.

Singles by Ron Karadimas and Jim Harford, an intentional walk to Bernie Anderson, and successive doubles by Lyle Cornett and Pete Ash for the four tallies.

Second baseman Ron Martin led the team at the plate with two singles. Cornett, Ash and Stu Mitchell clubbed doubles.

Ken Thompson paced the losers' attack with a single and double.

Line-score follows:

	R.	H.	E.
Farmers 002 004 000—	6	8	2
Chemainus 000 000 001—	1	6	3

Bill Garner and Jim Harford; Al Goldie, Joe Copp and Neil Kelly.

OAKS TAKE PCL PLAYOFF

SAN FRANCISCO (AP)—Southpaw Don Ferrarese's five-hitp pitching led Oakland to a 2-0 shutout over San Francisco Sunday to win the Governor's Cup championship of the Pacific Coast League. It was Oakland's third straight win in the best-of-five series.

HOCKEY MEETING

The Vancouver Island Amateur Hockey League will hold a meeting Thursday night at 8.30 at 3107 Quadra Street.

Colwood Softball Prize Presentation

Colwood and District Softball Association will present trophies and crests to winning teams in all divisions Friday night at 8 at Luxton Hall.

Seixas Singles Champ, Aussies Take Doubles

LOS ANGELES (AP) — Vic Seixas, continuing the strong game that won him the U.S. title, Sunday captured the singles championship in the 28th annual Pacific southwest tournament with a straight-set victory over Davis Cup teammate Tony Trabert, 7-5, 6-3, 3-4.

But the doubles combination of Australia's Lewis Hoad and Ken Rosewall topped Seixas and Trabert 9-7, 9-7, 6-4 to successfully defend their title.

Earlier, the veteran Louise Brough, Beverly Hills, won the women's singles by defeating high school girl Barbara Breit, 6-3, 4-6, 6-1.

In women's doubles the combination of Dorothy Cheney of Santa Monica and Julia Sampson, San Marino, defeated Miss Brough and Darlene Hard, Montebello, Calif., 6-3, 6-4, in an all-California event.

Barbara Takes Title But It Took Two Days

PITTSBURGH (AP) — Barbara Romack won the first two-day match in the history of championship golf Sunday and took the 54th women's national amateur title with a 4 and 2 victory over gangling Mickey Wright of La Jolla, Calif.

It was the first such divided match in any tournament conducted by the United States Golf Association.

Saturday's 18 holes were close, with Miss Romack leading two up at the end of the day's play. Sunday's first six holes saw Barbara rocket into a seven-up lead. After the sixth hole—the 24th of the match—Miss Wright, a Stanford University sophomore, won six holes and lost only three. She took the 28th, 29th and 30th in succession and, only three down at that stage, seemed to have Barbara reeling.

But Miss Romack won the 31st, holding a good putt for a birdie two after a ruling in favor of her opponent that might have upset her. The match ended three holes farther along when Mickey, after going boldly for a long birdie putt and seeing it stop inches short of the cup, conceded the hole and the match.

It was the third meeting between these California rivals and the third victory for Miss Romack, who previously won the Canadian women's title in 1953.

DON CARLOW CAPTURES JACK MATSON TROPHY

Don Carlow won the four-way playoff for the Jack Matson Trophy and the Vancouver Island handicap golf championship at Uplands Golf Club Sunday.

Carlow shot a gross 80 for a net 71.

Bill Mair of Duncan took second place with 89-17—72. Keith Olsen was third with 84-11—73 and Jack Galbraith was fourth with 92-10—82.

Californians Capture Morse Cup

PEBBLE BEACH, Calif. (AP) —California clinched the Morse Cup team matches at Cypress Point Sunday with an 8-2 victory over contenders from the Pacific Northwest.

Results — Charles Seaver, Fresno, defeated Ray Weston, Spokane, Wash., 6 and 5; Cy Pennel, Palo Alto, defeated Phil Getchell, Medford, Ore., 6 and 5; Bruce McCormick, Temple City, and Dick Yost, Portland, even; Jim Ferrie, Gardena, and Erv Parent, Seattle, even; Lyle Crawford, Vancouver, defeated Ted Richards, Los Angeles, 3 and 2; Eddie Draper, Seattle, defeated Dr. F. A. Taylor, Pomona, 1 up; D. J. Bob Silvestri, Daly City, defeated Bobbie Fleming, Victoria, 4 and 2; Harvie Ward Jr., San Francisco, defeated Bruce Cudd, Portland, 4 and 3.

In six years of the matches, California has won four times.

BROOKLYN—Danny Giovanelli, 151¾, Brooklyn, stopped Mike Colucci, 147¾, New York (7).

GIANTS NO SHODDY LOT

Series Could Be Toss-Up

By GAYLE TALBOT

NEW YORK (AP) — The man from Cleveland who has been following the Giants around for some time looking for clues about the results of the world series admitted he was more impressed by Leo Durocher's club than he had expected to be. The slick fielding of the National Leaguers had especially struck him.

"If it wasn't for the Indians' pitching staff," he said, "I'd almost have to pick this team to beat us. But we do have the pitching and that's what decides world series."

Were not the new American League champions a vastly improved club over the one that finished second last year?

"I wouldn't say they're any better except in some additional pitching strength and a better bench," was the reply. "The main thing is that the rest of the American League went back a lot, especially the Yankees. We had the pitching and nobody else did.

"If I was sizing up the Indians and Giants man for man I'd have to give the Giants two of the three outfield positions with left field a toss up. I'd give them first base and shortstop by wide margins. I'd have to take Bobby Avila and Al Rosen at second and third because of their hitting but they can't field with Davy Williams and Thompson. Neither club has a hitting catcher.

"The Giants have a lot more speed. I've been watching Willie Mays make basket catches . . . Larry Doby wouldn't have reached . . . catcher Wes Westrum is the only slow man on the Giants."

"Cleveland is a better club because of the second line pitching behind Bob Lemon, Mike Garcia and Early Wynn. The kid Ray Narleski has been a big help. So has Hal Newhouser in relief and Art Houtteman as a starter."

If manager Al Lopez will have no primary pitching worry except to point toward one of his big three, what of Durocher's problem?

"Leo will . . . have to decide whether to lead with Sal Maglie and hope to get him back for another start in a long series or throw Antonelli at us the first day and hope to get the kid back twice more if it goes seven games."

HOCKEY
NEW YORK RANGERS vs. COUGARS
TUES., SEPT. 28
8.30 P.M. ARENA
TICKET SALE OPENS
WED., SEPT. 22
$1 - $1.25 - $1.50 - $2
Children under 15
60c - 75c - $1
Central Ticket Bureau
817 Fort St. Phone 2-2322
OPEN 9.30 TO 5.15

FOR A QUICK SNACK — NOW SELF-SERVE
HASTY-TASTY HAMBURGERS
at the
MELLO-FREEZE DRIVE-IN
378 Gorge Road E. (4 Blocks from Douglas Street)
Cones—Sundaes—Coffee—Milk Shakes
Floats—Quality Ice Cream — "There's Nothing Like It"

Marciano KO's Charles
IN 8TH ROUND
FIGHT PICTURES
All Knockdowns and Exciting Action in Slow-Motion
STARTS MONDAY PLAZA

ROCKY WORRIED; ALMOST LOST FIGHT

HOLLYWOOD (UP)—Rocky Marciano, world's heavyweight boxing champion, disclosed Sunday night his bleeding nose could have cost him his title to Ezzard Charles in their New York match last week.

"My corner told me they couldn't stop the blood which was gushing from my ripped nose, and (in the eighth round) they ordered me to go all out to finish the fight before the referee would stop it," he told reporters.

"And that's what I did," he added. "But I was worried."

EDGE NAVY GRIDDERS

Vamps Click On Last Chance

Mayo Vampires 5, Navy 3

A last-chance touchdown pass Saturday gave Mayo Vampires their first Victoria Intermediate Canadian Football League victory this season and a share of first place.

Trailing 3-0 with just over one minute remaining in the game and third down and goal to go, Vampires' quarterback Wayne Henderson cut loose with a pass to Charlie Bishop in the end zone for a major.

Pete Ash's attempted convert was blocked. Navy only had time for three plays before the game ended and they couldn't recoup the points.

Victory moved Vampires into a deadlock for first place with Oak Bay Drakes.

Drakes clash with Navy this Saturday at Macdonald Park and one of the teams will take over sole possession of the leadership.

SAFETY

Navy took a 2-0 lead Saturday early in the second quarter when Bob Sherbino tackled Ash for a safety touch as Vampires elected to attempt a running play from their one-yard line.

Navy scored their final point shortly afterward when Bishop was roughed on Bill Buchan's attempted field goal.

SAILORS STRONG

Johnson and McIvor were standouts for Navy as they consistently made big running gains. Henderson called a strong game for Vampires and clicked on several passes.

Oak Bay downed Kamloops Cougars, 13-7, Saturday in an exhibition contest at the mainland centre.

	W	L	T	PF	PA	Pt.
Oak Bay	1	0	1	46	22	3
Vampires	1	1	1	28	30	3
Navy	1	2	0	20	42	2

JIM PETERS PACKS IT UP

LONDON (AP). — Jim Peters, British marathon ace who collapsed exhausted within 200 yards of victory in the British Empire Games at Vancouver last month, announced today he is quitting competition.

"I have had a good run but I think after my experiences that it is time I dropped all competitive running," the 35-year-old slightly-built Englishman said. "After the Vancouver experience I think I have had enough."

Prep Footballer Dies From Injuries

MANCHESTER, N.H. (AP)—A 17-year-old St. John's prep football player suffered a fatal neck injury Sunday in the opening game of the season with Manchester Central high school.

Arthur J. Cronin Jr. of Beverly, Mass., a senior honor student, died en route to hospital after walking off the field complaining "my head hurts."

Wings Top Flyers

SAULT STE. MARIE, Mich. (CP).—The Stanley Cup champion Detroit Red Wings defeated their top farm club, Edmonton Flyers, of the Western Hockey League, 6-2, here Saturday night, in an exhibition game.

DOUBLES WINNERS

SHERBROOKE, Que. (CP)—Lawrence Barclay of Vancouver and Bob Bedard of Sherbrooke Sunday won the men's doubles of the Sherbrooke invitation tennis tournament, defeating Val Hurrit of Montreal and Lorne Main of Toronto and Vancouver, 6-1, 6-3.

GALE IV WINS

WASHINGTON (AP) — Gale IV, heretofore the hard luck boat of the hydroplane parade, won the President's Cup regatta Sunday despite a spirited challenge by My Sweetie Dora, which salvaged some glory by capturing the final 15-mile heat of the three-heat event.

U.S. Grid Scores

SOUTH
Maryland 20, Kentucky 7.
Georgia Tech 28, Tulane 0.
Georgia 14, Florida State 0.
Mississippi State 27, Memphis State 7.
Clemson 33, Presbyterian 9.
Wake Forest 14, George Washington 9.
Virginia Tech 30, North Carolina State 21.
Davidson 19, VMI 0.
MIDWEST
Kansas State 29, Colorado A. and M. 6.
Texas Christian 27, Kansas 6.
SOUTHWEST
Baylor 53, Houston 13.
Texas 20, Louisiana State 0.
Texas Tech. 41, Texas A. and M. 9.
Colorado 61, Drake 0.
Hardin-Simmons 21, Tulsa 14.
WEST
Oklahoma 27, California 13.
Washington 7, Utah 6.
Stanford 13, College of the Pacific 12 (Friday).
Oregon 41, Idaho 0.
Oklahoma A. and M. 14, Wyoming 6.
U.S. PRO EXHIBITION
New York Giants 38, Green Bay 27.
Cleveland 35, Chicago 7.
Philadelphia 24, Los Angeles 21.
Montana State 25, Lewis and Clark 6.

City Diaper Lacrosse Champs

Fernwood Diaper League minor lacrosse team recently concluded a successful season by capturing the city diaper championship. Members of the winning team are, left to right, front row, Richard Alan, Mark McKay, Alan Spaven, John Mossey and Hugh Simpson. Back row, Richard Purde, Paul Collett, Brian Atkinson, Brian Spaven, Ricky Young, Murray Southern and Billy Wirtanen. Greater Victoria Minor Lacrosse Association president Doug Fletcher is at rear. (Times Photo by Halkett.)

COHEN CAPTURES TITLE

BANGKOK, Thailand (AP)—France's Robert Cohen, despite a sprained right hand, punched his way Sunday night to a 15-round split decision for the world's bantamweight title against Thailand's Chamrern Songkitrat who fought nine rounds with a broken nose.

Although all three ring officials marked it close, they gave the 2-to-1 nod to Cohen, European champion, at the end of a bloody open-air 15-rounder witnessed by 60,000 fans, including Thailand's King Phumiphol and Queen Sirikit.

Cohen weighed 117¼ and Chamrern 117 in the fight for the title Jimmy Carruthers of Australia vacated last May after he outpointed Songkitrat.

There were no knockdowns but both contenders inflicted heavy punishment.

RACE RESULTS

LANSDOWNE PARK

First Race—
Als Last (Slocum) $3.40 $2.90 $2.30
Tucker (Martinez) ..... — 6.00 3.00
Black Deer (Haycock) ..... — — 2.40
Quinella: $21.10.
Time—1.16.
Also ran: Glad Regards, Dorgaps Dolly, Mirene, Norwester, Hindu Fleet, Pure Fancy, Miss Publicity.
Second Race—
Cella Mac (Gurasci) $14.50 $3.40 $2.70
Man of Spirit (Haycock) 2.80 2.30
Kings Orb (Filipchuk) ..... — 2.80
Time—1.15.
Also ran: No Tears, Prince A, Broken Arol, Lady Able.
Third Race—
Lavender Belle (Gurasci) $12.10 $5.60 $4.20
High Cara (Trent) 4.40 3.60
Aussies Girl (Williams) ..... — 3.90
Time—1.15 1-5.
Also ran: Zacawiskaya, Gone South, Brotchie, Cimota, Willepass, Furious Poo.
Fourth Race—
Come On Steve (Gurasci) $6.50 $4.00 $3.50
Dairy (Haycock) 4.70 3.90
Tommys Hope (Trent) ..... — 3.60
Time—1.48 1-5.
Also ran: Brghton Elene, Shabonees Boy, Shasta Mio, Dimitri, Peniquest.
Fifth Race—
Western Cloud (Trent) $15.40 $6.80 $4.40
Authentic (Sivewright) 5.50 4.00
Fox Trot (Pong) ..... — 4.90
Time—1.42 3-5.
Also ran: Flying Fusano, Onto Glory, Reprieved, Thrifty, Fuel.
Sixth Race—
Gold Skies (Longo) $11.50 $5.30 $3.20
Treasure Boy (Williams) 3.70 2.50
Chalon (Oliver) ..... — — 2.90
Time—1.14.
Also ran: Racket, Ratho, Authenticity, Too By Fore.
Seventh Race—
Robert Paul (Trent) $7.70 $3.90 $3.10
Scottie D (Sivewright) 3.60 3.10
Sad Henry (Lavoie) ..... — 4.00
Time—2.09 4-5.
Also ran: Private Plash, Sea Vengeance, Porters Pebble.
Eighth Race—
Roberts Tip (Gurasci) $16.70 $7.10 $4.10
Deja (Ulrich) 4.60 2.80
Nero Boss (Oliver) ..... — — 2.80
Quinella: $24.45.
Time—1.48.
Also ran: Magic Flight, Reciprocate, Radiant Rab, Water Pere, Gearjammer, Wentaway, Sir Dolan.

TI-CATS SURPRISE

Als Suffer First Defeat

(By The Canadian Press)

Hamilton Tiger-Cats, smarting under a week-long tongue lashing from coach Carl Voyles, nipped Montreal Alouettes, 7-6, Saturday to stop the Big Four Football League leaders short of a record fifth-straight victory.

The win moved the Grey Cup champion Ti-Cats to third in the standings as Toronto Argonauts whipped last-place Ottawa Rough Riders 34-6 to stay in second place with six points, two more than Hamilton and two less than Montreal. Riders have won only once in five starts.

Tiger-Cats introduced quarter-back Bobby Flippin—from Texas by way of Saskatchewan Roughriders — to a hometown crowd of 14,000 and the shifty field general sparked them to 297 yards on the ground. Ed Songin, who led Ti-Cats to the Grey Cup last year, made only a brief appearance.

At Ottawa, a superb Toronto pass defense crippled the Rough Riders with seven interceptions as Nobby Wirkowski's long forwards paved the way to victory before 11,500 fans and countless television viewers in the United States.

In other eastern football action, Kitchener-Waterloo Dutchmen swept two games from Toronto Balmy Beach to move into first place in the senior Ontario Rugby Football Union, two points ahead of the idle Sarnia Iperials.

Fourth-quarter passing wizardry by quarterback Bob Celeri brought Dutchmen a 22-9 win Saturday night at Kitchener and a 19-17 victory Sunday afternoon at Toronto.

Celeri clicked on a 60-yard forward that set up the first of three majors in the last quarter Saturday night to trim Beaches, who had led 7-6 at the end of the third. Saturday Celeri threw three touchdown passes, two in the last quarter, to bring Dutchmen from behind a 17-7 margin to victory.

FROM BEHIND

At Hamilton, Tiger-Cats spotted Montreal a first-quarter field goal and went ahead before half-time when Bernie Custis, formerly with Syracuse University, took a pitch-out from Flippin and scooted 11 yards for a touchdown. Tip Logan made the convert.

With a few minutes remaining in the half, Poole kicked his second field goal to tie the count, and it remained 6-6 until well in the final quarter, when Cam Fraser kicked to Chuck Hunsinger behind the Montreal line. The big import from Chicago Bears bobbled the ball but picked it up and was rouged for the game-winning point.

Grid Statistics

First quarter—1, B.C., field goal (Pollard).
Second quarter—No scoring.
Third quarter—No scoring.
Fourth quarter—2, Calgary, Single (Klein rouged on Miner's attempted field goal); 3, Calgary, field goal (Miner); 4, B.C., touchdown (Bailey); 5, B.C., convert (Pollard).

WIFU

	W	L	T	F	A	Pts.
Saskatchewan	5	1	2	106	97	12
Winnipeg	4	2	2	90	112	10
Calgary	4	4	0	156	73	8
Edmonton	2	3	0	64	65	4
B.C. Lions	1	6	0	45	114	2

BIG FOUR

	P	W	L	F	A	Pts
Montreal	5	4	1	93	29	8
Toronto	5	3	2	79	48	6
Hamilton	5	2	3	40	78	4
Ottawa	5	1	4	37	94	2

Grid Scores

By THE CANADIAN PRESS

BIG FOUR
Montreal 6, Hamilton 7.
Toronto 34, Ottawa 6.
WIFU
Winnipeg 10, Saskatchewan 10.
Calgary 4, B.C. Lions 9.
ORFU
Toronto 9, Kitchener 22.
COLLEGE EXHIBITION
UBC 5, McGill 8.
ORFU
Kitchener 19, Toronto 17.

Lions Win, But How! Fans Demolish Posts

B.C. Lions 9, Calgary Stampeders 4
By BILL WALKER

VANCOUVER — British Columbia's football Lions may possibly win a few more ball games before the present grid season comes to an end, but they'll probably never have a victory to match their first in WIFU play.

It happened in Vancouver Saturday night, the Lions edging Calgary Stampeders, 9-4, on the dog-gondest play that football fans will ever likely see.

It was flukey, there is no other word to describe it—the Lions' winning touchdown, which came in the final two minutes with Calgary leading, 4-3.

The Stamps had repulsed one Lion attack and seemed about to do the same thing all over again when Vancouver quarterback Gene Roubilliard fumbled a pass from centre with the ball on the one-yard line.

A mighty wall of players piled up on the goal line as the ball squirted free and Lion halfback by Bailey suddenly found himself in possession on the five.

He half ran, and half crawled, in his anxiety to get traction on the slippery turf and before the Stamps relaized that the ball was elsewhere, Bailey had skirted the end and scored.

BEDLAM ON FIELD

Al Pollard converted and little over a minute later all manner of hades broke loose.

Fans swarmed on the field, demolished the goal posts and completely ignored the playing of the Queen. Hats, cushions, programs and Lion pennants filled the air, making one wonder what the reaction would be if the Lions ever won the Grey Cup.

Before that it was a battle of mud with the Lions gaining a first-quarter lead on Pollard's field goal and battling desperately to maintain the margin.

DOGGED DISPLAY

This they did admirably until the fourth quarter, when the greater Stamp power finally began to assert itself. Tom Miner, the league's leading scorer, who had missed on two previous goal attempts, booted another that went wide. Lion halfback George Klein gave up the point by grounding the ball.

Shortly afterwards Miner got another chance and made no mistake from right in front of the post and the Stamps took a 4-3 lead.

Determined to win if possible, but to go down fighting if they didn't, the Lions finally worked themselves into scoring position once more.

When Pollard missed a field goal attempt from the 17-yard lines, it appeared all hope was lost, but Calgary's Porky Brown, a Victoria product, was detected roughing the ball holder and the Lions regained possession.

That's when the final successful drive started, as peculiar but as heart-warming in its climax as it was to a rain-drenched crowd of 18,786.

Stamps out-downed the Lions, 10-4; outrushed the British Columbia squad 126 yards to 86, and outpassed the Lions 8-2 in completions.

Yet the Lions were always tough in the clutch, despite the fact they always seemed in over their heads.

Tonight they shoot for the second straight victory against Edmonton Eskimos and if they win this one they'll tie the Esks for fourth place. Game time at Empire Stadium is 8.30.

Riders Tie Bombers

Winnipeg Blue Bombers wiped out a 10-point deficit in the last quarter to gain a 10-10 tie with Saskatchewan Roughriders before 10,663 fans in a sea of mud at Taylor field in Regina Saturday.

The tie enabled Al Sherman's Bombers to remain two points behind the league-leading Riders and two points ahead of Calgary.

In Regina the Bombers got a field goal in the last minute to climax a drive good for 10 points. Bombers also scored an unconverted touchdown and a safety touch.

After a scoreless opening quarter, Riders went ahead with a converted major and added a field goal and a rouge in the third to surge into a 10-point lead.

MARLOW SCORES

Saskatchewan's touchdown was scored by halfback Bobby Marlow from Alabama, the league leading ground gainer. Joe The Toe Aguirre converted and also kicked the 40-yard field goal. Riders got their other point when quarterback Larry Isbell from Baylor lifted a tremendous 72-yard quick kick that resulted in Bomber end Neill Armstrong being rouged by end Mac Speedie.

Winnipeg scored its safety touch when quarterback Frank Texans, failed to get away in time a forward pass from behind the Saskatchewan goal line.

Bombers picked up a major when quarterback Jack Jacobs heaved a 45-yard pass to halfback Jesse Thomas who took the pass on Riders' 27 and ran the rest of the way.

	Wpg.	Sask
First downs	15	16
Yards rushing	121	193
Yards passing	89	58
Passes attempted	14	10
Passes completed	5	5
Passes intercepted by	0	0
Punts	6	8
Average punt	38.5	42.1
Fumbles	3	1
Fumbles lost	3	1
Penalties	2	9
Yards penalized	20	107
Field goals	1	1
Field goals tried	1	1

Grid Statistics

	Cal.	B.C.
First downs	10	4
Yards rushing	126	86
Yards passing	49	11
Passes attempted	18	7
Passes completed	8	2
Passes intercepted	1	1
Punts	8	14
Average punt	40	38
Fumbles	5	1
Fumbles lost	5	0
Penalties	3	3
Yards penalized	20	50
Field goals	1	1
Field goals tried	4	2

McGill Gridders Edge Thunderbirds

MONTREAL (CP). — McGill Redmen retained the Sir Winston Churchill Trophy on Saturday as they edged the University of British Columbia Thunderbirds 8-5 in the second annual Paraplegic Bowl game before 7,000 at Molson Stadium. Thunderbirds put up a better showing Saturday than they did a year ago in the initial trophy competition when McGill dusted them off by a 22-4 count.

Prime Minister St. Laurent witnessed the event, played for the benefit of the Canadian Paraplegics' Association.

Cricket Champs Bow In Season's Finale

The 1954 cricket season came to an end at Beacon Hill Park Sunday, when The Rest beat the league champions, Oak Bay, by 41 runs.

This was a day of light-hearted cricket, with the batsmen more concerned with making runs quickly than staying in. Most of The Rest batsmen made runs, but the chief contribution was some lusty hitting by J. Moffatt, who finished with 38 not out.

After the interval, Oak Bay started disastrously, losing two wickets for as many runs.

In the bowling, Sparks was outstanding for Oak Bay, taking 5 for 50 in 14 overs. The tortuous spin of Greenwood served The Rest well, his three wickets (for 16 runs) all being important ones.

At Beacon Hill, Saturday, Albions won the newly-instituted knockout competition by beating Alcos by 28 runs."

The scores were: Albions 128 (Mainwaring 68, Stanley 16, Twamley 5 for 39). Alcos 100 (Moss 37, Day 29, Dover-Masters not out 16, Doidge 5 for 13, Oakman 3 for 12).

Sunday's scoreboard follows:

REST OF LEAGUE

Dr. Greenwood, c Dutton, b Sparks	9
W. Goodey, c Dutton, b Bristowe	13
W. Stanley, c Redwood, b Kay	17
A. Anderson, b Kay	16
R. Moffatt, b Sparks	21
R. Mainwaring, c Merston, b Sparks	0
G. Ellis, c Hobday, b Kay	10
D. Doidge, c Dutton, b Sparks	0
J. Moffatt, not out	38
S. Queale, c and b Bristowe	4
M. Gerry, b Sparks	0
Extras	4
Total	132

OAK BAY

A. L. Bristowe, b Ellis	0
D. Warren, c J. Moffatt, b Greenwood	10
B. Hobday, c Queale, b Moffatt	1
J. Sparks, b Greenwood	32
H. Dutton, c Ellis, b Greenwood	4
J. Merston, b Goodey	7
R. Stewart, c J. Moffatt, b Stanley	20
G. McIvenny, c Ellis, b Stanley	8
A. Kay, lbw, b Anderson	1
J. Thornton, lbw, b Goodey	2
J. Redwood, not out	3
Extras	3
Total	91

BOWLING ANALYSIS

Rest of League—	O	W	R
Sparks	14.2	5	50
Bristowne	5	2	35
Kay	7	3	29
McIlvenny	3		14
Oak Bay—	**O**	**W**	**R**
Ellis	5	1	10
R. Moffatt	5	1	17
Doidge	4	0	21
Greenwood	4	3	16
Goodey	3	2	12
Stanley	2	2	9
Mainwaring	1	0	2
Anderson	0.2	1	1

WOOD SALE!
Stove-length Millwood at Almost HALF PRICE—
Cut from choice dryland logs, very clean; just right for furnace, fireplace and kitchen range.
ORDER IMMEDIATELY—OFFER IS DEFINITELY LIMITED
Sorry! Only C.O.D. Orders at This Reduced Price
2½ cords $8.00
Regular deliveries to Brentwood, Sidney and Waypoints
BONE-DRY SPECIALS
Fir, 2 Cords $15.00 Cedar, 1 Cord, $5.00
COLWOOD FUEL
Day 3-8842 Night 3-8840

SPECIAL HUNTERS' GLASS
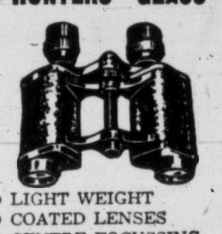
• LIGHT WEIGHT
• COATED LENSES
• CENTRE FOCUSSING
• INDIVIDUAL EYE FOCUSSING
• GENUINE LEATHER CASE
• 8x30 SIZE
Regular $37.95 Value
SPECIAL PRICE $27.95
$5.00 Down - $5.00 Week
No Carrying Charges
Mail Orders Promptly Filled
ROSE'S LTD
JEWELERS 1317 DOUGLAS

Kanga's pouch is trim and neat
For baby Roos it can't be beat...

...But this NEW pouch does plenty more
It's CABINET'S pocket humidor!
Here's Cabinet's newest contribution to your smoking enjoyment: the heat sealed laminated Humidor pouch of 5 cigars. It slides easily into your breast pocket, keeps famous Cabinet quality and freshness at your fingertips.
CABINET CIGARS

ENJOY A BETTER GIN AND TONIC
Adams
SILVER FIZZ
London DRY GIN

Thomas Adams
Distillers Ltd.
AMHERSTBURG, ONT. • VANCOUVER, B.C.
This advertisement is not published or displayed by the Liquor Control Board or by the Government of British Columbia

and now it's time for
Towner Club
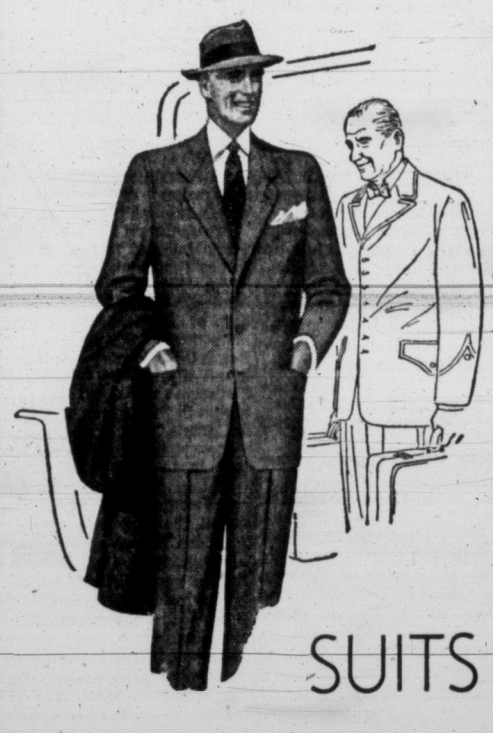
SUITS
Men, you'll be the picture of comfort and poise in one of our exclusive Towner Club Suits. The quality YOU want, at a price well within your wishes. See worsteds and worsted flannels in browns, greys and blues (including new darker tones), single and double-breasted of course . . . shorts, regulars and talls, from 36 to 46.
$65 $70 $75
And a convenient Budget Plan available
W&J WILSON LIMITED
Government Street—Opposite Post Office

CAT-TEX
THE SCIENTIFIC WONDER SOLE BY CAT'S PAW
at all fine shoe repairers!

ISLAND DIGEST

ST. LAURENT-DUPLESSIS

(Continued from Page 1)

cific coast is becoming a satisfield people.

"Whether we like it or not, the people who are at the head of governments are only instruments in the hands of providence . . ." he said.

HAS RESPECT

"It seems to me . . . that I do not lack respect for this group of convinced nationalists who believe that in spite of appearances there could be a setting-apart of French-speaking citizens and those of other origins.

"There is no doubt that there is a majority of citizens in the country which uses English as one of the two official languages. It is somewhat our fault if this has happened. We were cool toward them. We must blame ourselves if we did not add to our group a greater number of persons from foreign countries.

Accused of Being 'Centralizer'

"As Mr. Gerard Filion (director of the Montreal newspaper Le Devoir) said during these past few days, the province of Quebec cannot be a province like other provinces. But I do not believe that. I believe Quebec province can be a province like the others."

He would again be accused of being a "centralizer," he said.

If to be a centralizer is to diminish in any way the constitutional autonomy of the province "I am the least centralizing person one can find."

Mr. St. Laurent said that when there was talk between the provinces and the federal government about amending the constitution he always maintained nothing could change in the constitution without the consent of the provinces.

"But between true autonomy and autonomy as a screen to avoid talk about the administration of those who are responsible, there is a difference."

Mr. St. Laurent spoke of the pipeline project to bring Alberta gas to Ontario and Quebec.

Mr. Duplessis qualified the move as another "encroachment" on provincial autonomy, he said.

But Mr. Duplessis was a lawyer and he "knows" that the Privy Council has handed down a ruling which makes the pipeline project constitutional.

"I have no doubt he knows, but if a ruling is not to his taste he prefers to ignore it," Mr. St. Laurent said.

Again the Prime Minister urged the Liberals "to make the facts known".

Once, the Prime Minister went on, a Jesuit priest had told him Quebec would refuse family allowances as "a frightful assault on provincial autonomy."

"I asked him if he had any children," Mr. St. Laurent said.

"There are many children in Quebec province and I would be surprised if there were some who returned our cheques . . . I do not believe autonomy suffered much and even if it did I have no regret in having participated in the establishment of these allowances."

Unemployeyment Insurance Popular

Unemployment insurance had also been termed an encroachment on autonomy but the only complaint heard so far was that payments could be higher, and perhaps that was so.

Going over the tax question Mr. St. Laurent said his government believes that it is necessary that the whole country remain "reasonably prosperous."

OUTLINED PROCEDURE

To do this the federal government taxes corporations and revenue 17 per cent more than needed to balance the federal budget. He said 83 per cent of federal taxes on corporations and revenue go to the federal government and the balance is spread across the country in the form of subsidies under taxation agreements.

"Nine of the provinces find this all right but in the province of Quebec, a province that cannot be like the others, it was said: 'That is going to sabotage national autonomy, we will lose our Catholic schools, it is going to be terrible upheaval, you are not only going to harm French survival but lead us to a terrible disaster'."

Mr. St. Laurent said if Quebec does not want a taxation agreement that is all right but it is losing large sums of money.

To help things along Quebec imposed an income tax. It still loses out "but autonomy is saved."

SCHOOL GOVERNORS

(Continued From Page 1)

paid her first visit to the lake when she came here to be married on Aug. 27.

Adding to the confusion was the fact that Hewitt and the second Jamaican girl, described as a "red-head," acted as chaperones for a young people's party at Shawnigan last year.

Headmaster G. Peter Kaye of the school consulted with Island governors Sunday afternoon, preparatory to the meeting in Vancouver today.

GOVERNORS

Among the governors of the school are J. Y. Copeman, well-known Victoria barrister, and Cmdr. Hew Patterson, a naval aide to the Lieutenant-Governor in Victoria.

Others are Capt. J. D. Groves, Westholme; Derek Lukin Johnston, 1331 Marine Bldg., Vancouver; W. H. G. Roaf, 1640 Laurier Ave., Vancouver; Douglas K. Macrae, 1670 West 49th, Vancouver, and Headmaster Kaye.

Meanwhile, debate on the issue raged in the city as "the Hewitt affair" became a prime topic of conversation.

Street-corner opinion (see page 11) was heavily in sympathy with the young couple.

However, some citizens were withholding comment until the school had made a statement on its side of the case.

A number of citizens admitted that the case baffled them.

"Why did she leave?" one asked The Times. "Even if she wasn't welcome at the school, they couldn't have deported her.

"Why did her husband let her go?"

(Hewitt told newsmen that he would have to complete his term as master "for economic reasons" and that he could not afford to return to Jamaica. This answer seemed to be vitiated by the Jamaica report that his father-in-law had offered to cable him the funds to fly home).

Mr. Hewitt said that if he did return to Jamaica he feared there would be little chance of him finding employment as a teacher since positions were filled before the beginning of the term. He said his own savings had been put into furnishing his cottage at the Shawnigan Lake School in preparation for his bride.

While appreciative of his father-in-law's offer of financial assistance, he said it was not his intention to make himself a burden on his wife's family.

"Her father has written me," he acknowledged. "He doesn't think I'm much of a man.

"He thought I should have made more of a fight about it, and that I should have pulled up stakes and gone back to Jamaica. But I am not financially able to do that."

Mr. Hewitt reiterated his earlier statement that he would complete this school year at Shawnigan but would seek employment elsewhere next summer. Fond of Canada, he may take another position with a private school or take summer training which would enable him to teach in a public school.

He said Shawnigan School's policy regarding his wife was "not Canadian."

The wedding service, performed by Rev. Father Joseph Cyr, in Duncan on Sept. 7 was witnessed by only two persons. A dress which Miss Holtz had brought with her from Jamaica was not unpacked. She took it back with her when she left.

Shawnigan Lake Schol dates back to 1915. It was incorporated in 1928.

An extract from the school's declaration of incorporation shows as one of its purposes:

"To maintain the school as a fabric founded to endure in all future time and ordered to the intent that it shall exercise a continuing influence upon the lives of the boys and so contribute towards the welfare of the Dominion of Canada, preserving in all things the principles of Christian faith as professed and taught in the Church of England in Canada."

Incorporation papers show that in the event the school's board of governors should become defunct a new board would be appointed by the Anglican bishop of British Columbia. Mos Rev. Harold E. Sexton now fills this post.

Provincial government officials have not commented on the Hewitt case.

Attorney-General Robert Bonner, asked to comment, noted, "I understand Shawnigan Lake School to be regulated by its own board of governors. Matters affecting the school's domestic economy are not within the jurisdiction of the provincial government.

"In any event, this is not an educational or curriculum problem."

BEST CAKE in 6 to 11-year group in View Royal Country Fair Saturday was baked by Susan Reynolds, left, daughter of Mr. and Mrs. G. Reynolds, 295 View Royal Avenue. Georgina Noels, right, daughter of Mr. and Mrs. George Noels, 283 Island Highway, won baking contest for 12 to 15-year group. (Photo for Times by Flett Studio.)

Guild Collects $400 At View Royal Fair

More than 400 persons jammed View Royal Community Hall Saturday to attend the fall fair staged by the All Saints' Church Ladies' Guild.

It was opened at 2 p.m. by Archbishop Harold E. Sexton. Close to $400 was collected.

Baking contest was judged by Mrs. Nova Graham of the B.C. Electric home service department.

Winners in the 6 to 11-year class were Susan Reynolds, and Sylvia Barrett. A special prize was won by Karrie Rant. In the 12-15 group winners were Georgina Noels and Jane Ritchie.

FUND TO BENEFIT

All proceeds from the fair will go to the church building fund.

The fair was scheduled to be held at the home of John E. Goldring, 320 Bessborough Avenue, but was moved indoors because of unfavorable weather.

In charge of sections were Mrs. A. J. Thompson and Mrs. W. Ritchie, sewing and knitting; Mrs. R. Young, home cooking; Mrs. G. O. Wilkin, white elephant; Mrs. E. R. Andrew, plants and produce; Mrs. A. Knight, fish pond; Mrs. W. E. Mills, children's stall; Mrs. R. B. Rant, parcel post; Mrs. M. Pope and Mrs. G. P. Hogg, ice cream; Mrs. H. S. McDougall, afternoon tea; Mrs. A. B. Crowe and Mrs. R. Pearce, children's baking contest.

Keating 'Phone Project Planned For $12,000

BRENTWOOD—Keating telephone facilities will be expanded in late fall when a B.C. Telephone Company crew completes installation of some 1,865,000 feet of wire in cable.

Length of the wire is such that if used as a single strand, it would stretch from Sidney to Victoria and back nine times.

The project, which will cost more than $12,000, will provide telephone outside plant facilities for the Verdier Avenue area in Brentwood.

Cable will be strung on Stelly's Cross Road from West Saanich Road to East Saanich Road, then south along East Saanich Road from Verdier Avenue to Sluggett Road.

Art Perry is foreman of the eight-man gang on the job.

Since May, 1945, when Keating telephones totaled 333, the number of instruments in use has shot up to 738, an increase of almost 125 per cent.

Hospital Nears Completion At West Coast Community

TOFINO — Tofino General Hospital, built at a cost of $225,000 and opened officially Aug. 12, will be ready for patients shortly.

Although not completed, the hospital was opened for inspection by the public Sept. 12 for the benefit of those who could not attend the official ceremony.

New president of the board is W. W. O'Neill, staff member at Uclulet-Tofino High School and former Tofino Elementary School principal. He served the board for several years as secretary.

Ladies' auxiliary to the hospital has announced it will present a silver cup to the first baby born in the hospital.

The nearly-completed building replaces the former hospital that was destroyed by fire in May, 1952.

Frigate Captain Will Open Fair At Powell River

HMCS New Glasgow, commanded by Cmdr. George LaRue, RCN, of Quebec City, will visit Powell River Sept. 22 to 24.

It will be the first visit to the mainland port by the modernized frigate since her arrival at Esquimalt with her sister ship, HMCS Stettler, earlier this year.

Cmdr. LaRue has been invited to officiate at opening ceremonies of the Powell River Agricultural Association Exhibition at 2 p.m. Sept. 22, in the new Willingdon Arena. Members of the ship's company will participate in various sports events, including a softball game, with local teams.

Mishaps Kill Logger, Child At Alert Bay

Boy Burned by Blazing Oil

ALERT BAY — Separate accidents here Saturday proved fatal to a two-year-old boy and a 28-year-old logger.

Lorenz Webber, young son of Harry Scow, died almost instantly when a 45-gallon drum used to cook fish overturned and sprayed him and his father with burning oil.

The father is in fair condition in hospital here, but the boy suffered burns over almost 80 per cent of his body.

The tragedy occurred in the back yard of the boy's home.

The other accident victim, Benjamin Harrison Seeley, a logger, died when struck by a snag while felling trees at a logging camp in the district.

G. Peterson, coroner, said an inquest would be held here today into both accidents.

Square Dance Jamboree Draws 500 Participants

Second annual United Commercial Travelers' square dance jamboree will be held Thursday at 8.30 p.m. in Badminton Hall, Amphion Street.

Clubs present, besides 14 local square dance organizations, are expected to include some from Youbou, Chemainus, Lake Cowichan, Duncan, Brentwood, Vancouver and Seattle.

Spectators are invited to attend as well as dancers, and accommodation for some 300 will be made. Total 500 dancers are thought to be planning attendance.

Tickets are available from Ray Harbour at 2-2467 or John Priestly at Cec Fletcher's, Yates Street.

Featured will be Glendale, Calif., caller and guitar accompanist, Fenton Jones. Proceeds will go to UCT charities.

Egg Market

Producer:	
Grade A large	43c
Grade A medium	36c
Grade A small	22c
Grade B	24c
Wholesale:	
Grade A large	54c-56c
Grade A medium	45c-47c
Grade A small	31c-33c
Grade B	33c

'Army' of 400 Shoots 52 Deer

CAMPBELL RIVER—The 400 hunters who took to the woods here Saturday on the first day of deer season shot 52 bucks, according to a check made by game wardens.

There were no casualties, but three hunters were charged with having loaded firearms in their cars.

Don Robinson, game department biologist, said deer generally were both young and small. Largest was 145 pounds.

Best hunting was at Mohun Lake and Camp Five.

DUNCAN—Opening day of the deer season was quiet here, with deer tending to be small but in good condition.

Roy West, Deerholme grade foreman for MacMillan and Bloedel Ltd., was the first of the many firm employees hunting over company land to report in with a deer, but Roy Heyd, engineer, shot a three-point buck.

Ladysmith Fair Opens Wednesday

LADYSMITH—Arrangements for the annual fall fair here Wednesday and Thursday are nearing completion.

F. C. Highfield, secretary-treasurer, has reported entries coming in well for all sections, with indications that the standard of exhibits will be up to that of previous fairs.

All exhibits must be at the Agricultural Hall before 9 p.m. Tuesday, according to the secretary.

4-H competitions will be conducted under the direction of Rev. C. McDiarmid, and 4-H rules will apply.

Two sections of the newly established industrial division have been taken up. The fair executive aims at developing this division as one of the major attractions of the show.

TRICKY COAST

Because of its many inlets, the Japanese coastline measures 17,150 miles.

Tourist Bureau Office Moved

NANAIMO — Offices of the tourist bureau here have been moved from the Malaspina Hotel to a service station across the street.

Russell Annett, former manager of the hotel, will combine his activities as owner of the station and head of the bureau.

He plans to provide 15 minutes of free parking for tourists seeking information.

MORNING COUGHS

If you cough, wheeze, can't breathe or sleep well because of attacks of Asthma or Bronchitis, get MENDACO from your druggist today. This great medicine works through the lungs and bronchial tubes to help loosen and remove thick, strangling phlegm. Thus curbs coughing, aids freer breathing and thus permits natural, restful sleep. Satisfaction or money back.

A. E. Ames & Co.
Limited
Investment Securities
Royal Trust Building • 612 View Street, Victoria, B.C.
Telephone: 3-4171
TORONTO MONTREAL WINNIPEG VANCOUVER NEW YORK LONDON, ENG.

Thomson FUNERAL HOME
Formerly of Winnipeg Established 1911
1625 QUADRA at Balmoral Night or Day Phone 4-2612

IF BACK ACHES TRY A KIDNEY "HOUSECLEANING"

Do you suffer from Backache, Getting Up Nights, Frequent or Burning, Itching Passages, Strong Cloudy Urine, pressure over the bladder, and Rheumatic Pains due to Kidney and Bladder irritation? In such cases the very first dose of CYSTEX usually starts to work immediately to help you in 3 ways: 1. Helps nature remove certain irritating non-specific germs in acid conditions. 2. Relieves Rheumatic Pains and tired, achy feeling due to colds. 3. By relieving and calming irritated Bladder tissues it helps reduce frequent or smarting passages day and night. Get CYSTEX from your druggist today, under satisfaction or money back trial offer.

YOU'RE SURE TO SEE THE BIG SHOWS WITH CHANNEL MASTER TV ANTENNA

GROUCHO MARX, OZZIE & HARRIET, MR. PEEPERS, THIS IS YOUR LIFE . . . these are some of the big-time TV Shows now on the **American Stations.** Channel Master TV antennas make it certain that you'll **really** see them!

Extensive research in Channel Master Corporation laboratories has developed the most complete range of TV antennas made. Your Channel Master dealer, backed by the resources of the world's largest producer of TV antennas, has the answer to the problems in your specific area.

Here are just three of the many Channel Master antennas:

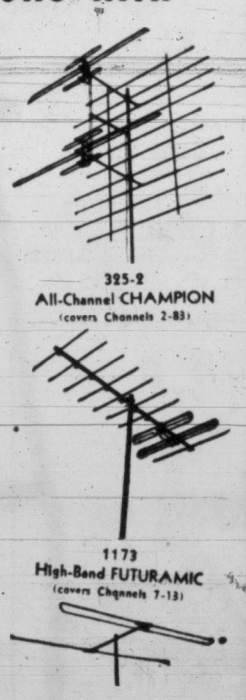

CAPITAL RADIO & TELEVISION SERVICE
946 Yates Street
Victoria, B.C. Phone 2-3714

LENNOX TV INSTALLATIONS
340 Marigold Road, Victoria, B.C.
Phone 9-4446 • 9-4439

EDWARD DREW TELEVISION LTD.
743 View Street
Victoria, B.C. Phone 3-7021

RAWNSLEY & JONES TV INSTALLATIONS
710 Johnson Street
Phone 3-8751

TELE-TECH SERVICE
922 Meares Street
Victoria, B.C. Phone 4-7512

BUTLER BROS.
R.R. No. 1 Royal Oak and 3516 Quadra
Victoria, B.C. Phone 3-6911

TRICKLING . . . NOISY TOILET? GET A WATER MASTER
AMERICA'S LARGEST SELLING TOILET TANK BALL
Noisy running toilets can waste over 500 gallons of water a day. The amazing patented Water Master tank ball instantly stops the flow of water after each flushing.
98c at hardware stores EVERYWHERE

Preserve Okanagan PRUNES NOW

ENJOY low-cost COMFORT
TIMKEN Silent Automatic OIL HEAT
FREE SURVEYS AND ESTIMATES
OIL BURNERS • OIL FURNACES • OIL BOILERS • WATER HEATERS
Western Heating Products
825 BROUGHTON STREET PHONE 4-9391

DOUGLAS AT FISGARD
Hudson's Bay Company
INCORPORATED 2ND MAY 1670

Tuesday store hours: 9 a.m. to 5 p.m. Dial 3-7111 for prompt service

See exciting Tuesday hi-lights in the BAY'S week-long Fall Fashion Festival

- Sewing class, 9.30 to 10.30 a.m., 2nd floor
- Accessory Magic, main floor, 12 o'clock; 2nd floor, 2 p.m.
- Hair styling by Mr. Joerin at 12 noon, 2nd floor
- Strolling model fashion show, 1 to 3 p.m.
- Make-up demonstration, 12.30 p.m., 2nd floor

Win exciting FREE prizes Tuesday!
Soft sweater, flattering blouse, twin sweater set for your youngster, 2 pairs sheer nylons, 1 pair of gloves.

See, and join in, these week-long events!
- Display of stuffed animals, fur dept., 2nd floor
- Live chinchillas, fur department, 2nd floor
- Authentic tartan fabrics display, 2nd floor
- Old-fashioned lingerie display, 2nd floor
- Mass display of Coro jewellery, main floor.
- Flexee corset display, 2nd floor
- See our hosiery testing machine, main floor
- See our TV fashion highlight display, 3rd floor
- Shoe and handbag display, main floor
- Guess the scent perfume-contest, main floor
- Guess the style contest, 2nd floor.

Special import feature: Paris calf handbags on display on the main floor.

See Mr. Joerin, famous coiffure artist, demonstrate hair styling
(12 to 12.30 p.m.)
- Tuesday, Thursday, Friday and Saturday
- In the millinery department, second floor

See modern hair-styling, done to perfection by famous Mr. Joerin . . . according to fashion's important trends . . . skillfully adapted to suit and flatter the individual.

Have Mr. Joerin style YOUR hair . . . with a new Fall twist, distinctively YOURS

in the Beauty Salon, 2nd floor
Dial 3-7111, Tuesday, to make an appointment for your FREE consultation
Now you can have a hair-style that reflects your individuality . . . as well as your fashion alertness . . . styled for you alone, by Mr. Joerin. Phone early to make your appointment for any day this week.
BAY beauty salon, fashion floor, 2nd

Mom! Your youngster's portrait may win an exciting prize in our Personality Parade! . . . . . . run in conjunction with the Victoria Daily Times. Entrance fee, $2; you receive a 5"x7" mounted portrait of your choice of 6 or more poses. For full details, inquire at the Bay's photo salon, 3rd floor.

In Victoria, it's the BAY, First in Fashion!

TOM WATERS . . . "Ridiculous" | MRS. J. OTTEMBREIT . . . "Terrible | JOHN DUNN . . . "Wrong" | R. HALDANE . . . "I don't approve" | JEAN SIM . . . "Disgusting" | HARRY EDGAR . . . "Stupid" | MRS. J. HUMBLE . . . "Silly" | NEVILLE HUSON . . . "Not in favor" | JEAN FOSTER . . . "More broadminded" | TOM HALLAM . . . "I don't approve"

Ban on Bride 'Shoddy Show'; Victorians Castigate Shawnigan School Color Bar; Urge Probe

The public of Victoria today clamored for an investigation into the "color bar" action of Shawnigan Lake School.

In homes, cafes and on the streets the school's move in forcing pretty olive-skinned Dorothy Hewitt to leave the school and her teacher-husband because she is "colored" drew sharp and bitter comment from irate citizens.

The attractive 21-year-old Jamaican, daughter of Jamaica's accountant-general, was married to John Michael Hewitt, 30, a teacher at the school early this month. She was asked to leave because of the tint of her skin.

Responsible for the move was the school's board of governors.

Victoria citizens are not alone in scathing the action. From all across Canada protests are being registered. Eastern newspapers are prominently featuring the story.

In the city today, while there was discussion on the advisability of "mixed" marriages, people almost unanimously were against the school's handling of the situation. Everyone contacted felt the situation reflected on them personally, and was a shoddy show all the way around.

The feeling was also apparent that this area had all the snobbishness it can handle now, without adding fuel to the flame.

In most public opinion polls people sometimes balk at questions. In this case answers were direct and forthright, reflecting the strong feeling on the subject.

Here are samples:

"Its a terrible thing . . ." Mrs. J. Ottembreit, 1426 Harrison Street.

"They should be more broadminded . . ." Miss Jean Foster, 2942 Orillia Street.

"I think the situation is absolutely disgusting . . ." Miss Jean Sim, 971 Wollaston Street.

It's silly to hold something like that against a person . . ." Mrs. J. Humble, 423 Burnside Road East.

"The situation is ridiculous. It should be investigated. That's not the kind of citizenship we are trying to build . . ." Tom Waters, 417 St. Charles Street.

"I certainly don't approve of what they did"—Tom Hallam, 739 Cormorant Street.

"It's outright stupid"—Harry Edgar, Royal Oak.

"I'm certainly not in favor of their actions"—Neville Huson, 314 Cook Street.

"I don't approve of the way they went about it"—R. Haldane, 2390 San Carlos Avenue.

"It was a wrong move on their part" — John Dunn, 3910 Cedar Hill Crossroad.

BETWEEN TIMES

By MONTE ROBERTS

As all canine admirers are well aware, this is National Dog Week.

In every corner of the world, tributes will be paid this week to the best friends of man. Praises of the faithful dog will be sung in every language. Newspapers, magazines, radio, television, motion pictures, all will acknowledge the fact the world would be an unhappy place without our four-footed companions.

Naturally, I had planned to write a gracious tribute, too, but I find that Judy Boots Streak, the pup dog who lives at our house, has beaten me to the draw.

I found the following in my typewriter when I woke up this morning:

Dear Mr. Roberts, Sir:

Today I am a Dog.

No longer am I to be referred to as a "pup." No longer am I to be treated as a mere babe, an immature infant. In the future, I expect due respect and consideration for my new-found maturity.

Yes, Mr. Roberts, today I am a dog.

I am now the proud possessor of City of Victoria Dog License Number 1737.

I have crossed the palms of the city of Victoria with silver to the extent of $4 (four dollars) and am now a legal resident of the canine community in this, the capital of British Columbia.

Therefore be it hereinafter known I am to be referred to as follows:

The Dog, Judy Boots Streak, whose native wit, intelligence, and faithful devotion to duty make her an outstanding example of why Dogs are men's best friends.

I may say, this comes at a very appropriate time, this being National Dog Week and all.

And I would wish to add, with no malice aforethought, that my pride in being a Dog is only tempered by my sympathy for the poor, misused felines of this city.

Poor, poor cats! THEY aren't privileged to pay $4 (four dollars) for the right to exist!

THEY haven't shiny, metal tags, neatly printed, to wear on their collars.

In fact, very few of them have even a collar to their name.

This is a sad situation, and, this proud day when I become a Dog, I pledge myself to a continuing fight on behalf of cats.

Cats of the world, unite! Demand the right to buy licenses!

Your for equality and no discrimination against cats.

JUDY BOOTS STREAK.

P.S. I trust you will notice I have learned how to use the Big letters on the typewriter. This proves that, today, I am indeed a DOG. J.B.S.

City Horsemen Win 'Pony Express' Dash

Western Horsemen's Club team of Victoria won pony express competition at Nanaimo Fall Fair gymkhana at Beban Park Saturday. Riders seen above, being given ribbons by Lt.-Col. R. Richardson, judge, are Bob Owens, George McGee and J. B. "Lum" Leahy. Looking on at right are Daryl Walker and Russell Hurst of Colwood Trail Riders. (Photo for Times by George Molecey.)

Victoria Daily Times

VICTORIA, B.C., MONDAY, SEPTEMBER 20, 1954 **11**

Labor Temple Raid Nets Robbers $700

Yeggs Damage New Premises

Skilled safecrackers made off with over $700 and caused an additional $500 damage when they raided the new TLC-AFL Labor Temple at 613 Pandora before daylight Sunday.

It was the richest haul in three break-ins which busied police over the week-end .

Heaviest losers are the members of the United Brotherhood of Carpenters and Joiners, Local 1598, whose safe yielded $490 in cash and $10 in stamps. A safe in the TLC headquarters office was robbed of $53 in cash and two $100 bonds.

WORK OF EXPERTS

Police think the robbery is the work of experts due to the manner in which the safes were opened. In each case, the dials had been knocked from the door and the central pin which operates the lock tumblers had been hit one perfect blow. The blow, in this method of opening safes, must be accurately gauged as to force.

Before going to work on the safes, the yeggs moved the safes. The headquarters safe was trundled from the front hall into the main meeting hall. The carpenters' safe was moved away from its usual spot and tipped on its back.

The funds taken from the headquarters safe were insured through the credit union but those of the carpenters' were not.

5 DOORS FORCED

Entry to the building had been gained through an open window which opens on a flat-roofed, 10-foot-high shed at the rear. The thieves left by a fire exit door.

E. T. "Al" Staley, chairman of the Victoria Building Co-operative Union, owners of the new labor hall, estimate damage at about $500. Five doors were forced, damaging locks, and panelling. The TLC-AFL labor groups had moved into the newly renovated premises last month.

The building had been purchased for about $10,000 and about $20,000 had been spent on redecorating.

Clifford Parker, business agent for the engineers' union, was first in the building Sunday and notified police at 9.20 a.m.

OFFICES RANSACKED

Only offices which the thieves thought might hold cash were forced, police said. Ransacked were the premises used by the teamsters' and laborers' office, the typographical union, and the hotel, restaurant and bartenders' union. Several offices were untouched.

Thieves also visited Brodie's Bakery at 2653 Douglas, then went next door to Meadwell's Radio Electric at 2651 Douglas. Little was taken.

Baker Douglas Brock phoned police at 10 a.m. Sunday. Police thought entry had been by way of a transom or an unlocked back door. About $1.50 in change and two envelopes containing $2 each were lost. Papers were scattered around.

Till drawers were ransacked at Meadwell's after a rear window was forced. Nothing was taken.

SPIRITS OF CHRISTMAS ARRIVE ABOARD HOLLAND-AMERICA SHIP

First shipment of champagne "splits" since the Liquor Control Board approved sale of the small-size bottles arrived in Victoria today aboard Ms. Dalerdyk, Holland-American Line passenger-freighter combination.

Shipment was 50 cases, 24 bottles each, of Mumm's.

Also in Dalerdyk's varied cargo was another festive item—Christmas crackers from London.

George Paulin Ltd. are agents for the ship, which is scheduled to sail for Vancouver this evening.

36-HOUR SEARCH RECAPTURES BOY

Barefoot Detention Home Escapee Dodges and Bites City Police Posse

Three juvenile escapees, two Vancouver girls and a boy who fled the Coldharbour Road detention home here Saturday, were rounded up by city police Sunday.

The boy, 15, who had been held for incorrigibility, escaped searchers twice, once in his bare feet. He was finally captured after five officers surrounded the home in which he had sheltered. One policeman was bitten before the lad was subdued.

The girls were arrested following a report of a break-in where the only loot was two sets of clothing owned by a teen-age girl. Aged 16 and 17, the two escapees had broken out of Girls' Industrial School at Vancouver.

Police were alerted by detention home authorities when the boy was missed at about 8.20 a.m. A short time later he was sighted on Bay Street. But he eluded the police by ducking behind some houses. In the haste of his getaway the boy left a pair of boots which police said had been newly stolen. A wrist watch also dropped by the youth was recovered. He was barefoot when the officers last sighted him at that time.

C. J. Vanderbyl, 2404 Cook led the police to the boy's trail again at 12.20 a.m. when he reported his car stolen.

As officers arrived at 427 Luxton from where the Vanderbyl car had disappeared, a constable showed up with the boy and the car. He had recognized the youth downtown.

FREE AGAIN

The youngster was loaded into a patrol car but before it arrived at the station, he was free again. He had opened the car door at Humboldt and Government, leaped out and evaded his pursuers in the Empress Hotel parking lot. Three cruising cars failed to find him.

Later, police were told the boy had taken shelter at the home of a friend on Raynor. Five policemen attended and surrounded the house. As one officer approached the front the lad fled from the rear. He cleared a three-foot fence in one leap and landed in the arms of another officer. In the ensuing struggle, he bit a policeman's finger.

First inkling that two girls were also on the run here came when Mrs. J. Nivens, 1001 North Park Street, phoned police early Sunday.

She said that between 8.30 and 10 p.m. Saturday someone had entered her home and taken two skirts and two blouses owned by her teen-age daughter. Their value is under $25.

In place of the stolen clothing the thieves left two pair of blue jeans and two sweaters. One of the sweaters bore a Vancouver tag.

Checking hotels, rooming houses and auto courts, detective Ray Maitland found that two Vancouver teen-agers were registered at Glenn Court, but had left suddenly. The pair were later located at a Nanaimo street address and picked up. The Nivens girl identified the clothes they were wearing.

All three of the escapees have been returned to detention.

Woman Appeals Traffic Judgment

Grace M. Bell, 742 Patrick Street, today launched an appeal before the B.C. Court of Appeal against a County Court judgment which dismissed her civil suit against Henry J. Jarvis, 1239 Vista Heights. The case involves a traffic accident.

The civil suit arose when Mrs. Bell's car, driven by Frederick Bell, collided with the Jarvis car at the corner of Cordova Bay Road and the Patricia Bay Highway on Dec. 23, 1953. Mrs. Bell claimed $152 for damages to her car.

Judge J. B. Clearihue, however, dismissed the action. Instead he awarded $88 to Jarvis who, in a counter-claim, blamed the accident on the plaintiff.

George F. Gregory is acting as counsel for Mrs. Bell, while David Sloan is representing Mr. Jarvis. The case is continuing.

Rural Areas to Get New Drink System Soon

Attorney-General Robert Bonner announced today all unorganized territory in the province will be brought under the new liquor act before the end of the year.

Mr. Bonner added he thought the liquor commission would "see its way clear to handling it all at once," instead of dividing such areas into parcels.

All organized territory already has been brought under the act.

ASK The TIMES

Q.—A friend tells me the first talkie ever seen in Victoria, mentioned in "Ask the Times" four days ago, was shown shortly before Christmas, 1928. Is that correct? F.D.M.

A.—Yes. The Times files show it was "Mother Knows Best," a William Fox production starring Madge Bellamy, Louise Dresser and Barry Norton which opened in the Dominion Theatre at 5 p.m. Dec. 24, 1928, for a week's run. An item in the Times said: "With the finest program of its history, the Dominion Theatre will reopen tonight after being closed for the last three weeks, during which time the interior was redecorated, new seats and flooring installed, and a Movietone machine installed so that the talking movies which are becoming so popular can be heard and seen in Victoria." The second sound picture seen here was "Our Dancing Daughters," starring Joan Crawford, Nils Asther and Anita Page. It ran Dec. 31, 1928 and Jan. 1 and 2, 1929.

NEW PRESIDENT of Victoria Gyro Club is L. James Glassford whose name was only one submitted when nominations closed on the week-end. William C. Hudson was re-elected by acclamation as secretary, and David C. Burr is treasurer. Election of vice-president and three directors is scheduled tonight at annual meeting in Pacific Club. Directors, who will serve two years, will be chosen from the following nominees: W. O. Cameron, W. B. Carson, G. L. Carter, J. M. Chesman, R. N. Doble, Robert Green and Alex Hendry. Nominees for vice-president are: H. P. R. Brown and Jack Pollard. The new president, who succeeds Wilf Fraser, who has been a Gyro seven years. He has served as a director for two years, was vice-president last year. Mr. Glassford was chairman of club's big Hole-in-One Contest this summer. (Times photo).

Tyro Driver, Teacher Injured in Crash

Four Others Hurt During Week-End; Deer Blamed in Sooke Road Accident

A young woman who was learning to drive put both herself and her escort in hospital Sunday when she failed to straighten out after turning a corner at Blanshard and Hillside, and crashed into a telephone pole.

Four other persons suffered injuries in other traffic accidents over the week-end.

Donna Maxine Graham, 1960 Cromwell, 21, and Charles D. Smith, 2303 Foul Bay Road, 22, each suffered face cuts and bruises. They were treated at Jubilee Hospital and released.

Miss Graham had taken out a learner's permit and was taking a driving lesson in Smith's car. She had stopped for a stop sign on Blanshard, then turned on Hillside. Before she could correct her course the car ripped out a bus stop sign then struck the pole, police said.

Damage to the car was heavy.

TRUCK SKIDS, TOPPLES

Three persons were hurt at about 5 p.m., Saturday, when a light panel truck skidded and turned over on Sooke Road. Colwood RCMP officers said John Edmund Burke, 39, Vancouver, received head cuts and John Knox, Montreal, received a neck injury. Both were admitted to St. Joseph's for observation.

John Martin Taylor, 494 Superior, was treated for a shoulder injury and discharged.

A deer caused another car to turn over on the same road about two hours later. G. Zell, Glen Lake Road, went to hospital with head and shoulder lacerations after his car rolled four times. He told RCMP officers that he had swerved to miss a deer on the roadway, and lost control. Zell was discharged after treatment at St. Joseph's.

A fall on a city sidewalk in the 1000 block Johnson resulted in a fractured thumb for Mrs. Edith B. Cooper, 1145 Yates about noon Sunday. Police advised the city engineer's department that the pavement is uneven at that point.

CATCHES FINE AFTER CHASE

Tending to someone else's bad driving resulted in a $35 fine for Ernest H. Manton, 635 Superior, in city police court today.

He pleaded guilty to careless driving after striking a parked car on Moss Street. But he told police he had been trying to catch a bad driver at the time. He had stopped at a stop sign on Fairfield when a car passed him without halting, he said. He took after it and was giving the other driver a lecture, not watching the road, when bang, $35 or five days.

Trial Continues On Rape Charge

Trial of Thomas Patrick Welsh, 22, a Work Point Barracks soldier, charged with attempting to rape an Indian woman near the Craigflower Indian reservation, continued today before Mr. Justice A. M. Manson.

The trial opened Friday. The case is not expected to be turned over to the jury for a verdict until Tuesday morning.

Under cross-examination by defense counsel A. D. Oliver, the woman denied that she had invited the accused to take her home in a taxi on May 1. She said Welsh insisted in taking her home.

She testified that Welsh followed her after she got out of the taxi. When they were nearing her home, she said the accused grabbed her and threw her on the ground. She screamed and Welsh ran away.

Tuesday Meetings

Kiwanis Club: Empress Hotel, noon. Speaker, Dr. Clifford Carl.

Kiwanis Village Society annual meeting, Williams Hall, 8 p.m.

Electric Club: Monterey Restaurant, noon.

Victoria Choral Society: Bishop Hills Memorial Hall, Vancouver Street, 7.30 p.m.

Byron Baker, 1505 Fort, pleaded guilty to careless driving today following a collision at Belleville and Douglas, September 11. Damages amounted to $400, the fine to $35.

TOPICS OF THE TIMES

D. J. Fletcher was fined $250 in police court today for impaired driving. According to police he was drivng at 75 mles per hour when he passed a stop sign on the Trans-Canada Highway.

★ ★ ★

Two men charged with gross indecency September 11 each elected for trial in higher court today when they appeared on remand before Magistrate H. C. Hall.

John Edwin Sanders, Government Street and Joseph Bithell, RR No. 1, Mount Newton Cross Road, were remanded to next Monday for preliminary hearing.

The South Vancouver Island Poultry Producers' Association will hold its first monthly meeting of the fall season Wednesday at 8 p.m. in Women's Institute Hall, Royal Oak. W. J. Burrows, recently appointed poultry husbandry chief at the Saanichton experimental farm, will be the guest speaker.

★ ★ ★

A three-day blood donor clinic with a goal of 1,000 pints opens Tuesday at Red Cross House, 1046 Fort. Hours the mobile clinic will be open for business are 1.30 to 4.30 p.m. and 7 to 9.30 p.m.

★ ★ ★

Genty Singh, 2771 Bridge, paid $20 in city police court today for driving over 30. It was his 13th traffic violation since 1950.

★ ★ ★

A box of matches ignited when a cupboard door was jammed closed against them at home of C. B. Williamson, 206 Maddock, Sunday. Saanich firemen arrived with two trucks but found the occupants of the house had put the fire out before their arrival.

★ ★ ★

A thesis on Miracle Beach bridge won Donald Allen Shaw, 1514 Brooke, a $50 prize from the Canadian Construction Association this summer. The ex-UBS student's work was entitled "Miracle Beach Bridge, Spanning Black Creek, Vancouver Island."

★ ★ ★

Several city business men will attend the 25th annual meeting of the Canadian Chamber of Commerce in Halifax, Oct. 4-7.

Among those who will be there are E. W. Arnott, president, B.C. Chamber of Commerce; F. W. Hawes, director, Canadian Chamber of Commerce and immediate past-president of the Island chambers; T. G. Denny, a past-president of the Victoria chamber, and possibly W. T. Straith, QC, also a former president of the Victoria chamber.

DROODLES

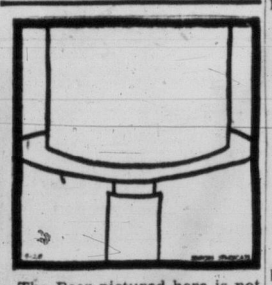

The Beer pictured here is not one of your modern "dry" beers. It's wet. It's also more filling, gives you a refreshing hangover and is loaded with calories. If you ask me the brewery people shouldn't holler so much about how "dry" their beer is. The other day I opened a can and it was so dry I had to add water before I could drink it. And instead of foam—I had to blow the dust off the top. They also keep hollering about taking the sugar out because it's supposed to be fattening. It's getting so bad that bartenders not only ask **"What'll you have?"**, they grab the sugar bowl and whisper **"One lump or two?"** Give me the Good Old Days (like 1952) when beer was beer.

"SMALL WAITER — LARGE BEER."

FEDERAL TORY CHIEF TO STUDY TEAPOT TEMPEST

Hees Due Tuesday But Won't Meet Deane

National president of the Progressive Conservative party George Hees, MP (Toronto-Broadview) arrives in Victoria Tuesday, to gain first-hand information on the PC's B.C. "tempest in a teapot."

Mr. Hees will arrive at 11.45 a.m. by TCA from Vancouver.

Major-General G. R. Pearkes, VC, MP (Esquimalt-Saanich), in charge of the Vancouver Island visit of the national president and Mrs. Hees, said today he did not expect Mr. Hees would meet provincial leader Deane Finlayson during his Island tour.

General Pearkes said also he wished to correct the impression a reception for Mr. Hees Tuesday night would be a "closed affair."

"The reception is open to anybody interested in federal Conservative matters," he said.

Since the provincial Conservative wing cut itself loose from the national PC organization in July at Vernon, many Conservatives have asked that Hees act as a mediator during his B.C. trip.

But so far he has refused to take any part in the dispute.

Name-calling between the two sections of the party in the province continued last week when federal and provincial women leaders took issue on whether or not a tea party could be held in Vancouver for Mrs. Hees.

Meanwhile, provincial leader Finlayson has announced the B.C. Conservative Association, whose members passed the anti-Drew motion at Vernon, will expel any of its members who join the federal riding organizations being established by Drew backers.

SHOPPING GUIDE

Soft, Vynlfilm Baby Aprons A Boon to Busy Mothers . . .

By PENNY SAVER

Any of you new mothers having trouble with that extra washing?

Maybe I can be of help. I always maintain that the biggest job of the mother of a young child is the washing she must do. Isn't it amazing the amount she hangs on her line? Granted, much of it is in the form of diapers, and on that question I cannot be of help today. But it's the clothes baby messes with his droolings and adorable (but messy!) way of playing with his food, that I'm thinking of right now.

Because just the other day I spotted, in a local store, some coverall aprons for little tads, made of soft-as-satin vynlfilm, which is sort of a plastic, in that it can be wiped off in a jiffy. Not only that, this vynlfilm has an added attraction . . . you can even boil it and is won't be harmed!

And, speaking of that softness, you know how a product of this sort is often uncomfortable, goes brittle and feels a little clammy when worn? There are no troubles of that nature with vynlfilm; it is so-o-o soft, pliable, and gentle to baby's tender skin.

I haven't seen any adult aprons made of this product, and I'm thinking right now that there are many women who could use them!

Getting back to baby's apron, as I said several paragraphs back, it is a coverall, and it snaps on at back and under the arms, which means there's no fuss, trying to convince the child to let you put it on him as you would a garment that slips over the head.

The apron is patterned in a gay design of little red and white men. It also has a pocket the complete width of the front.

Price for the apron is 89 cents.

Goyette-White Vows Spoken on Saturday

A wedding in St. Andrew's Presbyterian Church, Saturday evening, united in marriage Christine Betty White, daughter of Mr. and Mrs. Charles White, 939 Old Esquimalt Road, with Arnold Stanley Goyette, son of Mr. and Mrs. E. S. Goyette, 4530 Cheeseman Road, Royal Oak. The groom is a member of a pioneer Saanich family. Rt. Rev. J. L. W. McLean officiated at the double-ring recerony. Miss Mimi Bavin sang "Because" during signing of the register and C. C. Warren was organist. Pastel gladioli decorated the church.

A string of pearls which her mother had worn at her wedding and the groom's gift of a gold watch was the jewelry with which the bride completed her lovely wedding gown. Of heavy white slipper satin, the gown was cut on classic lines, the net yoke outlined with alcenon lace and the full skirt sweeping into a cathedral train. A stiffened lace tiara embroidered with opalescent sequins and seed pearls held her full length veil of silk net bordered with Brussels lace. The bridal bouquet was of white orchids and stephanotis.

Mrs. M. Jordan was matron of honor for her sister, and bridesmaids were Miss Shirley Goyette, sister of the groom, Miss Kay Morrison and Miss Margaret McIntyre.

Mrs. Jordan wore a floor-length dress of lace and nylon net over taffeta in delphinium blue and the bridesmaids were gowned alike in frocks of Chantilly lace and nylon net over taffeta, Miss Goyette in pink, Miss Morrison in turquoise and Miss McIntyre in orchid. Seed pearls decorated their matching satin coronets and they carried colonial bouquets of gladolus and carnations.

Allen Goyette was best man for his brother and J. White, brother of the bride; N. Thomas and S. Jordan showed the guests to the pews marked with miniature colonial bouquets of rosebuds and sweet peas.

A reception was held at the Golden Slipper ballroom where the bride and groom stood under a floral arch to receive the 160 guests. The bride's table, covered with a Maderia cloth, was centred with the wedding cake embedded in pink tulle over which pink rose buds were scattered and flanked by tall white tapers in silver holders and vases of pastel sweet peas.

The bride's mother chose a rose crepe and lace dress matching feathered hat and corsage of gladiolus and rosebuds while the groom's mother wore a powder blue dress, navy accessories and white feathered carnation corsage.

On their return from a honeymoon motoring to San Francisco Mr. and Mrs. Goyette will take up residence in their new home at 630 Goyette Road, Royal Oak. The bride's going-away costume was a lilac gabardine suit with matching velvet hat, winter white topcoat, snakeskin accessories and white orchid corsage.

32-Inch Doll

by Alice Brooks

Adorable playmate for your youngster! He's 32-inches tall—Almost as big as a child! Dress him in size two boys' clothes! Use straw yarn for "butch" haircut!

Pattern 7244: Pattern pieces, transfers, easy-to-follow directions for making 32-inch boy doll.

Send twenty-five cents in coins for this pattern (stamps cannot be accepted) to The Times, Household Arts Dept., 60 Front St. W., Toronto 1-A, Ont. Print plainly name, address, pattern number.

Brimful of thrifty gift ideas . . . our Alice Brooks Needlecraft Catalogue . . . 82 of the most popular embroidery, crochet, sewing, color-transfer designs to send for. Plus four patterns printed in book. Send 25 cents for your copy. Ideas for gifts, bazaars, fashions.

Make blouses look new with RIT

Perk up your wardrobe in fashion's newest colors the easy RIT way. Safe, sure results—guaranteed for all fabrics.

The finest dye money can buy

Bright Gladioli, Chrysanthemums Deck Garden City United Church

Graduated baskets of gladioli and chrysanthemums, blending in shades from deep orchid to white, decorated Garden City United Church, Saturday evening, for the wedding of Marjorie Isabell Pengelly, daughter of Mrs. A. S. Pengelly, 3915 Carey Road, and the late A. S. Pengelly, to Trefor Glyn Jones, son of Mr. and Mrs. John Jones, 1064 Marigold Road. Rev. E. J. Staley officiated.

Mrs. T. S. Floyd, soloist, sang "The Lord's Prayer" and organist, Mrs. T. Crosland, played traditional music. Brother of the bride, Alfred Pengelly, gave her in marriage.

A wedding gown of silver-white brocaded taffeta styled with V neckline, bracelet-length sleeves and nipped waistline from which flared a full, cocktail-length skirt posed over a crinoline petticoat, was worn by the bride. Her hat was a pink model and she carried a white Bible topped with a corsage of stephanotis surrounding a gardenia. She wore the groom's gift, a gold watch.

Mrs. D. B. Young, sister of the bride, was the only attendant, wearing a gown of pink embossed organdy in cocktail length. Her headdress was a poke bonnet of blue flowers and she carried a bouquet of orchid gladioli centred with pink sweetheart roses. D. B. Young was best man and ushers were N. K. Alexander and R. F. Pengelly.

At a reception in the Business and Professional Women's Clubroom, guests were received by mothers of the young couple, Mrs. Jones wearing a dress of navy crepe with matching accessories and Mrs. Pengelly wearing a dress of grey crepe with blue velvet hat. Both had corsages of sweetheart roses.

The clubroom was decorated with tall green palms and fern which formed a background for baskets of pink gladioli and chrysanthemums. The couple cut a three-tier wedding cake topped with baby pink roses and surrounded by white tulle. R. H. Abbott, brother-in-law of the bride, proposed the toast.

For traveling on honeymoon to the United States, the bride changed to a suit of navy with matching accessories. Her hat was a French velour model of fuchsia and she had a corsage of a gardenia and stephanotis. The couple will live at 673 Lambie Drive.

Plan an October Wedding

Mr. and Mrs. William Syson have announced the engagement of their only daughter, Daphne, to Mr. George Walter Baldwin, elder son of Mr. and Mrs. George E. Baldwin, East Stanwood, Washington, U.S.A. The wedding will take place at St. Mary's Church, Oak Bay, at 3 p.m. on October 2. Miss Syson has chosen Miss Betty Carr as her only attendant and the groom will have his brother, Mr. Dale Baldwin, as best man. Both Miss Syson and her fiance are graduates of the University of British Columbia, the bride holding a BA degree, and Mr. Baldwin a BA and LLB. (Photo of Miss Syson by Robert Fort.)

Double-Ring Ceremony Held In Candlelight at St. John's

Canon George Biddle heard the marriage vows of Patricia Joy Shakespeare and James Milton Creasey on Saturday evening in St. John's Church. The church was decorated with white gladioli and guest pews marked with white satin bows for the double-ring ceremony which took place in candlelight.

Frederick Chubb was the organist and Miss Rose Cooper sang "Thanks Be to God" during signing of the register. The bride is the daughter of Mr. and Mrs. A. J. Shakespeare, Prospect Lake, B.C., and her groom the son of Mr. and Mrs. James W. Creasey, 1715 Hampshire Road, Victoria.

Delicate lace, styled with a batteau neckline and accordion pleated ankle-length skirt was choice of the bride for her wedding gown. Her finger-tip illusion net veil was attached to a crown of seed pearls. She wore long lace gloves, a pearl choker and earrings, gift of the groom, and carried a bouquet of red roses, gypsophila and maidenhair fern. Her father gave her in marriage.

Mrs. Gwen Creech, matron of honor, wore an ankle-length mauve taffeta gown with white hair bandeau caught with white flowers over the ears and carried a bouquet of white carnations. Gerald Rowlandson was best man and the ushers, Malcolm McMillan and Hamish Robertson.

A reception was held at the home of the groom's parents on Hampshire Road where the bridal party stood to receive guests before the fireplace, decorated with red gladioli. They were assisted by Mrs. Shakespeare wearing a two-piece checked bengaline gown with pink feather hat and pink carnation corsage and Mrs. Creasey, wearing a wine crepe dress with matching plush velvet hat and corsage of white carnations.

A three-tier wedding cake, decorated with pink rosebuds and topped with a spray of lily of the valley, centred the bride's table. The toast was proposed by Gordon Shaw.

The young couple are now on honeymoon on the Mainland, Mrs. Creasey traveling in a hunting Hamilton plaid suit and matching hat, with navy blue accessories. They will return to make their home at 1022 Fairfield Road. The bride and groom are well known in musical circles in Victoria, both being outstanding pianists.

Stagettes Name New Officers

Miss Mattie Bell was named president of Victoria Stagette Club at election of officers held in the clubroom at Spencer House. Miss Elsie-May McDonald is vice-president; Miss Lois Greenwood, secretary; Miss Eileen Crowther, treasurer; Mrs. Flo Standen, membership; Mrs. Bert Matthews, Misses M. Murdoch and Isabell Shillabeer, social.

The club will again look after sale of programs at the Cougar hockey matches and it was decided to give the entire proceeds of the first hockey game programs on Sept. 28 to CKDA's Christmas Party fund for the Solarium and children in hospitals.

PTA NOTES

Langford—Members of Langford PTA will canvass the district in October, staging a "stay at home and save a dollar" campaign. Decision to hold the campaign instead of the usual bazaar was made at the first fall meeting in Langford School, Tuesday night. At the October meeting a social and contests will be held. Mrs. G. Downes demonstrated and entertained with her puppets. Mrs. M. Hall presided at the meeting, in the absence of the president.

Fall Fair

Annual fall fair arranged by members of the Church of Our Lord will take place in Cridge Memorial Hall on Wednesday, commencing at 7.30 p.m. There will be a sale of vegetables and fruit, home cooking and candy, tables of oddments and home sewing. Tea will be served and will be paid for by donations. Bruce Sharp is general convener of the fair and Rev. J. G. Brown and Mrs. Brown will receive those who attend. The hall will be open Tuesday evening to receive donations for the stalls.

WHY GROW OLD?

By JOSEPHINE LOWMAN

Watch Out for Traps In Weight Reducing

I have been writing more than usual about losing weight recently because I have found that there are certain times of year when women are especially interested in reducing — ALL year!

Truly though, late summer and early fall is one special time because many women gained a few pounds during the lazier summer months. Therefore, by late summer and early fall they feel desperate because they cannot zip, hook or button, their last year's dresses and suits. Just eight or ten pounds can make this difference.

Today I want to call your attention to some traps which women fall into when reducing. These are nice comforting traps but they are not comfortable because they can entirely ruin your efforts to lose extra poundage. We hear these traps being propmoted everywhere,

1. Many women feel that if they just cut out a few so-called "rich foods," which have a bad reputation as to fattening potentialities, they will lose weight. This does not necessarily follow at all. Of course it helps to leave off candy and desserts and hot rolls and so forth, and this is necessary when reducing because you have no room for such items if you first satisfy the demands of good nutrition.

However, there is much more to reducing that just leaving off what you consider to be rich foods. The foods which belong on your reducing diet also have calories and the amount of this food you eat is crucial. Seconds and thirds of the low calorie foods count up also. In other words, you are not likely to be successful if you just leave off some foods and do not count calories. This latter is essential!

2. Many people try to lose weight by skipping one meal. No matter which meal you miss this idea is apt to be disastrous. You are almost certain to make up for it at another meal because you will be so starved by the time you get to it.

Also, reducing should be as comfortable as possible and you will feel weak and tired if you try to get along with only two meals each 24 hours. You are also likely to miss some of the essential foods. Your diet is more likely to be well balanced if you divide your calories into three meal groups.

If you would like to lose from five to ten pounds in nine days' time, send 10 cents and a stamped, self-addressed envelope with your request for my Nine-day Reducing Diet Booklet. Address Josephine Lowman in care of this newspaper.

By early fall many women feel desperate because they cannot zip, hook or button their last year's dresses.

TODAY'S RECIPE

GOLDEN WHEAT STICKS

Three-quarters cup whole wheat cereal, uncooked; 1¼ cups sifted all-purpose flour, ¼ cup sugar, ½ teaspoon salt, 3 teaspoons baking powder, 1 egg, beaten; ¾ cup milk, ¼ cup melted butter or margarine.

Combine cereal, flour, sugar, salt and baking powder. Add beaten egg and milk; mix lightly. Stir in butter or margarine. Place in greased corn-stick pans. Bake in hot oven (425-450 degrees F) about 25 to 30 minutes. Yield, 12 sticks.

REGULAR
EXAMINATION OF THE EYES
Is Important to Your Physical Well-being

● PRESCRIPTION SERVICE
● BROKEN LENSES REPLACED
● OPTICAL REPAIRS

Appointments—9.00 - 5.30

Maycock Optical
DISPENSING OPTICIANS
PHONE 4-7651 Open All Day Saturday
GROUND FLOOR—BROAD AT JOHNSON ST.
—ONE PURPOSE—TO SERVE YOU WELL—

AT GIBSON'S
FALL FIRSTS
LUXURIOUSLY FURRED

—MINK
—BEAVER
—PERSIAN LAMB
—BLEACHED SQUIRREL

SUITS
Slim boxy model touched with fur at the neck . . . a pert little collar in a really luxury fur such as mink or persian lamb!
$69.95

COATS
Can't afford a fur coat? Have the next best—a gorgeous fur-trimmed coat with comfy collar of beaver or some other fur which is high on the luxury list. See them at Gibson's!
$69.95

GIBSON'S
LADIES' WEAR LTD.
708 View at Douglas
"Where Your Fashion Dollar Brings Greater Satisfaction"

STELCK'S — HARDWARE STORES — STELCK'S

SAVE $60.00 ON THE NEW 1954 FRIGIDAIRE

DE LUXE ELECTRIC RANGE

$299.95

This new Frigidaire De Luxe "20" has everything you need for carefree electric cooking at a very moderate price. It's the value Range of the year. Come in and see it now.

JUST LOOK WHAT YOU GET!

- New high back-panel.
- New full-width flourescent Cooking-Top Lamp.
- New De Luxe Cook-Master Clock Control cooks a meal while you're away.
- Full-width Storage Drawer.
- Warmer Drawer.
- Big Even-Heat Oven with waist-high Broiler.
- Lifetime acid-resisting Porcelain finish inside and out.

LOW DOWN PAYMENT
EASY TERMS

Stelck's

Hillside Hardware
Quadra at Hillside — 2-5231

Esquimalt Hardware
Esquimalt Road — 3-1722

Go Streamliner
"CITY OF PORTLAND"

On your next trip East . . . MONTREAL—TORONTO—THE EASTERN PROVINCES . . . go via Chicago. You'll enjoy a new travel experience when you go Union Pacific's Streamliner "CITY OF PORTLAND." Modern sleeping car . . . through without change between Seattle and Chicago, leaves Seattle 12:30 p.m. daily.

There are also reserved coach seats . . . adjustable, reclining . . . with deep cushioned, full length leg rests.

Your trip East may be by way of SALT LAKE CITY, DENVER and CHICAGO at *no extra cost!* On round trips you may go via SALT LAKE CITY, DENVER, KANSAS CITY, ST. LOUIS at *no extra cost!* For these services ask about travel on Union Pacific's "PORTLAND ROSE" or Streamliner "CITY OF ST. LOUIS."

On all Union Pacific trains you'll enjoy real travel comfort . . . wonderful dining car meals, individually prepared to your order, graciously served . . . fast schedules . . . low fares.

FOR EXTRA ECONOMY begin your travel Monday, Tuesday or Wednesday with Union Pacific's FAMILY TRAVEL PLAN.

W. H. AHLGRIM, Jr.
City Ticket Office
Phone ELliott 6933

General Agent, Passenger Department
1300 Fourth Avenue at University
Seattle, Washington

UNION PACIFIC RAILROAD
ROAD OF THE DAILY Streamliners

Women of interest to

Elizabeth Forbes — Editor

SEE HAMLET'S CASTLE

The Galloways in Denmark—See Women Smoke Cigars

Mr. and Mrs. Roger Galloway crossed from Sweden to Denmark by ferry and Mrs. Galloway (the former Miss Edith McGill of this city) has much to tell of the Danish people and the country.

COPENHAGEN, Denmark, Sept. 11, 1954

"This is our fourth anniversary! Time surely goes fast. Little did we know we'd be in New York on our third and in Copenhagen on our fourth!

Edith

"Denmark is really wonderful — much more like the picturesque English countryside; the people are friendlier and gayer than in any country we've been in so far.

"We arrived Thursday afternoon — took the ferry from Halsingborg, Sweden, to Helsingor, Denmark, just a half-hour trip. We visited Kronberg Castle (Hamlet's Castle) and then drove out to Fredericksborg Castle. The countryside was very beautiful, more rolling than Sweden, and there were many hedges and rows of trees which act as windbreakers, because Denmark is a very windy country (I guess because it has no mountains, and is between the North and Baltic Seas). The roads are very good . . . I think even better than Sweden.

"One of the characteristics of the Swedish farmhouse is that it is painted red (a sort of wine red), but in Denmark they are mostly whitewashed and a good many have thatched roofs. Again we noticed their love for flowers.

"Although we had gotten fairly used to bicycles in Sweden . . . it's nothing like this country! They are much thicker in Denmark and nearly every road has bicycle lanes along the sides. It's really something to see a whole family riding along together . . . mother, father, son and younger son (beside father, because the father puts his hand on the shoulder of the young one when they are crossing intersections . . . thus they stay side by side until out of danger). Oh yes, and puppy rides along in a basket (with straps tying him to the handle of the basket) in front of mother!

Garden Plots on Outskirts of City

"Besides bicycles there are many motor bikes . . . some very nice with a sidecar and all. In fact, if the couple has children . . . pappa drives, mamma sits behind him and the children sit in the sidecar. They all wear helmets and they really MOVE . . . we were often overtaken out on the highway. Sunday afternoon we took a drive and they were out on their bikes in droves.

"One other interesting thing that is actually seen MORE in Sweden than in Denmark are the little garden plots found on the outskirts of the cities. There is so much apartment living (oh, what beautiful apartments) that the only way they can have a vegetable garden is to get a plot on the edge of town. Many of these plots have little one-room cabins on them.

"We nearly died the first time we saw a woman smoking a CIGAR, but many do. We have seen at least a dozen.

"We visited a ceramic factory this morning and were fascinated. We just had to give in . . . and bought a couple of little vases. The tourist office in Copenhagen made an appointment for us with this woman and she took us around, showing us the various processes. She had nine employees (quite an exclusive plant). Also we visited George Jensen's . . . a silver factory, and saw the famous Jensen cutlery (this was larger . . . 300 employees and everything hand made). And their drug stores (apoteks) are really drug stores . . . pharmacies, etc.

"There is much more to tell about Copenhagen. Will have to buy some more aerograms. We stayed in a Danish home . . . no hotels . . . but we were glad."

Guides, Brownies Hold Rally at Saanichton

Saanich Division of Girl Guides held their first rally at Saanichton on Saturday with more than 159 girls representing companies and packs from all over the Saanich Peninsula. F. King welcomed those present and introduced Area Commissioner Mrs. F. Midgley, Division Commissioner for Sooke, Mrs. W. Emmerton and Mrs. A. Morkill, member of the World Association of Guides.

Mrs. Emmerton, who is also camp adviser for B.C., addressed the guides. Mrs. Morkill, just returned from a trip to Europe, gave a brief outline of her visit to the guides of Holland. The Brownies formed their fairy rings, and the commissioners received the Grand Howl. Guides marchpast was led by District Commissioner Mrs. A. R. Mills, the salute taken by Mrs. Midgley.

The following guides received their first class badges from Mrs. Midgley: Margaret Minter, Doris Minter, Mary Bosher and Margaret Graham, Elk Lake; Susan Batterbury, Cordova Bay, Margaret Wheeler, Saanichton. Tillicum Guides Betty Bone, Helen Averill, Joyce Dentith and Beverly Gandy received proficiency badges. Mrs. Midgley also presented Golden Hand badges to Brownies Ann Mather, Jacquelline Chaffey and Joan Minter, Elk Lake, and Susan Sinkinson, Cordova Bay. Guides demonstrated various phases of the guide program including first aid, signalling and rope work using knots and square lashing. The Brownies performed typical Brownie games and a square dance. The rally closed with the Guide and Brownie taps.

Lucky White Heather Sprig Centres Bride's Bouquet

A sprig of white heather for luck centred the fragrant, semi-cascade of gardenias carried by Saturday's bride, charming Donna Lillian Joan Munro, who exchanged wedding vows with Donal Joseph Chadderton in First United Church.

Rev. Douglas Pilkey performed the ceremony in a setting of all-white gladioli. Malcolm Hamilton played traditional organ music.

A wedding gown styled on classic lines, of heavy satin brocade was worn by the bride. The wide-gored skirt joined the bodice at a fitted waistline and shaped puffing was applied to both the bodice and skirt, the bodice puffing being sprinkled with tiny pearls. A dainty, flat headdress held her veil of net illusion and she wore her mother's heirloom gold drop earrings. G. Eric Munro gave his sister in marriage.

Mrs. Peter Forward of Vancouver was matron of honor, Mrs. Barry Hicklenton of Vancouver was bridesmatron, and Miss Linnea Miller, the bride's cousin from Salmon Arm, was bridesmaid. All the attendants were gowned alike in floor-length strapless dresses and bolero jackets in coral taffeta and had headdresses of flowers to match their bouquets of white glamelias.

Brian Duncan was best man and Jack Nicholson of New Westminster and James Harvey of Vancouver acted as ushers.

Dr. W. G. Wilson proposed the toast to the bride at the reception held at the Oak Bay Beach Hotel. The bride's table was centred with a four-tiered wedding cake topped with a single gardenia.

For receiving guests, Mrs. Munro chose a dress of pure silk in aqua shade, the bodice trimmed with iridescent sequins and topped with matching bolero. She had a two-toned rose felt hat and a corsage of garnet roses. Mother of the groom wore a dress of crystalette fabric in Tokay grape shade with corsage of roses and carnations to blend with the dress. Her hat matched the dress.

Leaving on a motor trip up-Island before going to Nelson, B.C., where they will make their home the new Mrs. Chadderton traveled in a charcoal dress of silk embroidered with pink, charcoal fitted topcoat, model pink hat and gloves with other accessories in black. Her corsage was of gardenias.

Program, slides, courtesy British Railways, on New York, Ireland and England, to be shown by M. Willis, Western Travel Bureau, at St. Mary's Hall, Oak Bay, Wednesday at 8 p.m. in aid of the Carnarvon Park Mission Hall.

Specialists and Direct Importers
FINE CHINA, CRYSTAL GIFTS
SYDNEY REYNOLDS LTD.
THE QUALITY PEOPLE
Opposite Empress Hotel

Make McCALL DAVEY DRUG CO. Your PHOTO FINISHING
HEADQUARTERS
YOUR JUMBO PRINTS IN CONVENIENT ALBUMS AT NO EXTRA CHARGE!
1469 DOUGLAS

Mrs. John Evans has come from Montreal to visit her parents, Maj. and Mrs. W. G. Cunningham, 3500 Salsbury Way, for the next few weeks. Accompanying her here are her three-year-old son, John, and the two handsome little fellows known affectionately as Dackie and Boy, although their kennel names are considerably longer. At the end of her visit Mrs. Evans will join her husband, Flt. Lt. Evans in Winnipeg, where he is now stationed.

OF PERSONAL INTEREST

Here for Saturday Wedding

Mr. and Mrs. L. Siems, Mr. and Mrs. S. Land, Mr. and Mrs. L. Thomas, Vancouver; Mrs. J. Law and daughter, Seattle; Miss Al Creasey, the groom's sister from Toronto, and Mr. and Mrs. S. Hawkes of Nanaimo, were out-of-town guests at the wedding of Miss Pat Shakespeare and Mr. James Creasey, in St. John's Anglican Church, Saturday evening.

Wednesday Coffee Party

Chapter E, PEO Sisterhood will entertain with its annual coffee party for members and friends, at the home of Dr. Olga Jardine, 1540 Despard Avenue, on Wednesday morning from 11 to 1 p.m. The chapter president, Mrs. Ernest Peden will assist Dr. Jardine in receiving guests and presiding at the coffee table will be Mrs. Percy Scurrah, Mrs. A. Lock, Mrs. W. Staneland, Mrs. W. Laing, Mrs. J. L. Watson and Mrs. Herbert Pendray.

Party at the Tea Hour

Mr. and Mrs. W. H. Wilson entertained at the tea hour on Sunday afternoon at their home on Howe Street. Among guests were Hon. Leslie Chance, Consul-General of Canada at Los Angeles, and Mrs. Chance, Mrs. Robert W. Mayhew, Mr. and Mrs. J. McFarlane, Mr. and Mrs. Fred McGregor, Mrs. Margaret Christie, Col. Donald McGugan, Miss Helen Ruckle and Miss Marnie Wilson, who came from Vancouver to spend the weekend with her parents. Mrs. McFarlane presided at the tea table.

Visit of Bank Manager

Mr. Arthur Jensen, general manager of the Bank of Montreal, will arrive in Victoria on Thursday for a visit of several days. He will be accompanied by Mrs. Jensen.

On Thursday evening, Mr. D. MacGregor, manager of the Bank of Montreal in Victoria, and Mrs. MacGregor will entertain at a cocktail party in the Union Club in honor of Mr. and Mrs. Jensen. On Friday, Mr. MacGregor will be host at a luncheon in the Union Club in honor of Mr. Jensen and Mrs. MacGregor will entertain at a coffee party at her Weald Road home in honor of Mrs. Jensen.

On Friday evening, Mr. and Mrs. Jensen will be honored at a dinner at Victoria Golf Club, when other guests will include Mr. W. H. Raikes, Vancouver, assistant general manager of the Bank of Montreal in British Columbia, Mrs. Raikes, senior members of the Victoria main office, Victoria branches and Up-Island branches and their wives.

Vancouver Visitor

Mrs. Harold Keller is a visitor in the city from Vancouver, the guests of Mrs. O. M. Brown, Lansdowne Road.

Attend Wedding

Wedding guests from out-of-town at the Chadderton-Munro wedding, Saturday evening, were Mr. and Mrs. P. Forward, Mr. and Mrs. B. Hicklenton, Mr. James Harvey, Mr. Elmer Olson, Vancouver; Mr. Jack Nicolson, New Westminster; Mr. and Mrs. G. E. Munro, Penhold, Alta.; Miss Linnea Miller, Salmon Arm; Mr. and Mrs. D. H. C. Wilson, Kamloops.

At B.C. House

Mrs. Dorothy M. Wardrop, Royal Oak, and Mrs. J. M. Carrick-Hincks, Brentwood Bay, registered at British Columbia House, London, Eng., recently.

A Luncheon

To initiate the season of the Lady Laurier Club of Oak Bay, Mrs. P. A. Gibbs was hostess at a luncheon at her Island Road home today when her guests were members of the executive committee. Covers were laid for nine.

* * *

Following the practice of Centennial United Church choir last week, a presentation was made to the choir president, Mr. Gordon Mackenzie and Mrs. Mackenzie, who were married recently in Edmonton. Mr. David Pye, the vice-president, made the presentation, after which refreshments were served.

For Baby's Woolies ZERO Best
Mothers all over Canada highly praise ZERO Cold Water Soap for washing baby's woollens. No shrinking or matting. Softens water. Saves time and energy. 59c package does dozens of washings. For FREE sample, write Dept. 1W, Soaps, Victoria, B.C.

Nylon Net And Satin Bridal Gown

Filmy nylon net patterned with mother of pearl over traditional white satin was chosen by Alice Mae Bell for her marriage to Harold Baker on Saturday evening.

The gown was topped with a French jacquette in satin featuring a horseshoe neckline. The two-tier finger-tip veil was attached to a friar's crownless cap ornamented with mother of pearl and the bridal bonquet was white feathered carnations, centred with pale yellow rosebuds.

Elder Aleah Koury and Elder H. Piedt officiated at the wedding in First United Church. The bride is the daughter of Mr. and Mrs. Kenneth Bell, 3165 Kingsley Street, and the groom a son of Mr. and Mrs. Ernest Baker, Lantzville, B.C.

White chrysanthemums decorated the church for the double ring ceremony, which was performed in candlelight. Mrs. Roberto Wood was organist and Roberto Wood sang "the Lord's Prayer" during signing of the register, Later, at the reception, he sang "At Dawning" and "I Love Thee." The bride was given in marriage by her father.

Four attendants wore satin gowns styled like the bride's. Her sister, Mrs. M. Jones, as matron of honor, choose honeydew tones; bridesmatron, Mrs. J. Reid, RN, toast tones; Miss B. Freeman, RN, the bridesmaid, gold, and the flower girl, Miss Maureen Lyle, cream.

A ringbearer, Master Paul Jones, nephew of the bride wore a cream satin blouse with short brown velvet pants. Candlebearers, Miss Viola Piedt wore lime organdy and Miss Lynne Rumball, yellow organdy. The best man was Rex Kember and ushering guests to their seats were James Reid and Norman Oldfield.

A reception was held at Swiss Little Harbor House where bright autumn flowers decorated the rooms and a four-tier wedding cake topped with a tiny vase of rosebuds, was cut. Edwin Spargo, an old friend of the bride's parents, proposed the toast. Assisting in receiving guests were Mrs. Bell, wearing iridescent blue and pink taffeta with black accessories.

Mr. and Mrs. Baker left on a motor trip to the Okanagan Valley, the bride traveling in a French mauve boucle suit with black accessories and white orchid corsage.

LOBA, Britannia Lodge No. 216, Tuesday at 7.30 p.m., Orange Hall. Immediately following the business meeting a tea in aid of bazaar funds will be given by the Worthy Mistress, Mrs. J. Buckley, assisted by Mrs. N. Zwinger and Mrs. L. Cook.

Figure Problems?
If figure problems are causing you to worry about the new fall styles being unbecoming to you, then take heart! A visit to Mrs. Irene Carrol, figure stylist, at 803 Fort Street, will do wonders for your figure and for your morale, too.
It's wise to start out by being correctly fitted with a dependable foundation garment before you start to shop for your new fall ensembles. You will be amazed at how Irene Carrol can transform your figure with a foundation that smooths and guides your problem curves into this season's lovely lines.
New fall foundation garments are arriving daily at Irene Carroll's . . . from leading corset houses such as Gossard, Lily of France, and Le Gant. You have seen them in leading fashion magazines and now you may see and try them on and find out for yourself what they can do for your figure.
Bring your figure problems to a specialist who will give you individual and careful attention to ensure the results you want. Visit the Irene Carroll Corset Shop, 803 Fort St., or phone 3-4743. ***

Compare PACIFIC'S GOLDEN LINED CAN WITH ANY OTHER CONTAINER . . . .
Open a can of Pacific Milk and you'll see the exclusive golden lining that prevents tainting — keeps Pacific sweeter, fresher for your enjoyment!
VACUUM PACKED The only canned milk processed in B.C.
VITAMIN D INCREASED • HOMOGENIZED
PACIFIC
EVAPORATED MILK
Vacuum Packed

Bridal Couple Have Reception In Victoria Flying Club Lounge

A reception in the Victoria Flying Club Lounge, Patricia Bay, followed the wedding Saturday evening, of Nancy Doreen Shillitto, daughter of Mr. and Mrs. Ronald Shillitto, 1909 Third Street, Sidney, B.C., to Glen Bernerd Lamont, son of Mr. and Mrs. Hugh Lamont, West Vancouver.

The wedding ceremony took place in St. Andrew's Church, Sidney, with Rev. Roy Melville officiating. Baskets of pink and white gladioli and vases of carnations decorated the church. "Ave Maria" was sung during the signing of the register by Miss Deanna Johnson. The bride's father gave her in marriage.

The attractive bride wore a gown of nylon net with skirt inserts of lace. The strapless bodice was covered with a matching lace jacket. A satin headdress held her waist-length veil and she carried a bouquet of red roses and white carnations, with rosebuds knotted in satin streamers.

Gowns of net were worn by the three attendants, Mrs. J. Talbot, matron of honor, Misses Linda Taylor and Gail Lamont, bridesmaids. Matron of honor wore mauve and the bridesmaids were gowned in pink and blue, respectively. All wore matching net jackets and had floral headdresses.

Gordon Jeune was best man and ushers were Arthur Smith and Richard Nash.

At a reception guests were received by Mrs. Shillitto, wearing a dark blue two-piece dress with pink and navy accessories and corsage of white carnations. Mrs. Lamont wore a dress of rose taffeta with matching hat.

Gordon Smith proposed the toast to the bride. Vases of white carnations and candelabra flanked the three-tier wedding cake.

For traveling on an Up-Island honeymoon, the bride chose a suit of blue with blue nylon topcoat, grey accessories and corsage of pink carnations. The couple plan to live at Sidney.

Of Personal Interest

Mr. and Mrs. George Patinson have returned to their Beach Drive home after spending the summer months traveling in Europe.

From out-of-town at the Lamont-Shillitto wedding, Saturday, were Mr. and Mrs. H. Lamont; Mrs. H. Sabine, Mr. and Mrs. J. Covan and Joan, Mr. C. Talbot, Miss Dorothy Shillitto, Vancouver, and Mr. A. W. Evans, Duncan.

Out-of-town guests at the Baker-Bell wedding in First United Church last Saturday evening, included Mrs. Louie Stamp, Manchester, England; Mrs. Doreen Jones, Amherstburg, Ont.; Mrs. Ruby McKechnie, Seattle; Mr. and Mrs. Mountain, Vernon; Mrs. L. Chilton, Mr. and Mrs. N. Lowe, Mr. and Mrs. McKenzie and Rod, Mrs. Aitken and Leona, Mr. and Mrs. W. Crellin, Mr. and Mrs. G. Lowe, all of Nanaimo; Mr. and Mrs. R. Berry, Mr. and Mrs. D. Murray, Mrs. Hazel McKenzie and Mrs. J. Stark, Vancouver; Miss Yvonne Oakey, Lillooet, B.C.; Mr. and Mrs. R. Alexander, Cobble Hill; Mr. and Mrs. Reid, Cowichan Lake; Mr. and Mrs. Slogar and Larry, Lantzville, B.C.; Mr. and Mrs. J. Reid, Duncan; Mr. and Mrs. R. Williams, Coombs, B.C. and Mrs. R. Kember, Sidney, B.C.

Address Changed For Tea and Sale

A change of locale for the annual tea and sale was announced at meeting of Mabel Burnett Circle, held at the home of Mrs. A. M. Fouracre, 389 Constance Avenue with Mrs. J. Cudmore, the co-hostess. The tea and sale will now be at the home of Mrs. R. Johnstone, 1156 Balmoral Road, on Oct. 14. Mrs. M. Standerwick presided and welcomed Mrs. M. Jones, a visitor from California. Letters of thanks were read from the Kiwanis Village committee for a donation of $20; an adopted family in England and adopted patients at Veterans' Hospital and the Solarium.

SPECIAL!
TO INTRODUCE THE NEW PATTERN "South Seas" in Community
THE FINEST SILVERPLATE
$1.50
COFFEE SPOONS
Regular price $3.60
LESS THAN ½ PRICE
50-PCE. SERVICE FOR 8
Regular Open Stock Price $107.10
Special Introductory Offer $79.95
$7.95 DOWN — $2.00 PER WEEK
NO CARRYING CHARGES
ROSE'S LTD
JEWELERS 1317 DOUGLAS

Now at Scurrah's
SUITS by
LONDON Kensington NEW YORK
. . . tailored to perfection by the makers of the famous Frenchshire Dresses, from the finest English wools.
As Illustrated 69.95
59.95
69.95
79.95
For 2 and 3-Piece Styles
Scurrahs
728 Yates St.
"Where Smart Women Prefer to Shop"

INFORMATION TO GAS CUSTOMERS OF B.C. ELECTRIC IN GREATER VICTORIA

Change-over to Modern Liquid Petroleum Air Gas to Take Place This Week

Effective this week the gas delivered through the mains to our customers will be modern, liquid petroleum air gas, in place of a mixture of "manufactured" gas and liquid petroleum air gas.

The change follows a summer-long program of modernizing gas plant equipment and having trained crews call upon all gas customers to service their gas appliances for maximum efficiency from the new fuel.

We believe that you will be pleased with the results.

Different Odour

One distinctive change with the new gas is in the odour associated with it. The odourant used with liquid petroleum (as in other cities where the same type of gas is supplied) may perhaps be best described as sweeter smelling than the odour of "manufactured" gas.

There will be little, if any, difference in the appearance of the flame.

Thanks for Your Co-operation

We are grateful for the fine co-operation of gas customers throughout the period of the appliance adjustment work, and believe that the actual change-over will be made smoothly and with little inconvenience to you.

B. C. ELECTRIC
Gas Department (4-7121, Local 92)

FASTER RESULTS
LOWER COST

TELEPHONE 2-3131

TIMES WANT ADS
SERVE YOU BETTER

Published every afternoon except Sunday by Times Publishers Ltd. 2631 Douglas Street Victoria B.C.
Subscription rates Daily by carrier (city) $1.50 per month. Daily by carrier (suburban and all other) $1.25 per month. Single copy sales price 7 cents daily 10 cents Saturday. Mail rates: Wherever carrier service is maintained in suburban and all other $1.25 per month. Canada, Great Britain, Yukon Territory, one year $13.00, six months $7.00, three months $3.50, less than three months, $1.25 per month. Saturday (Week-end Edition) one year $5.00. United States, $1.25 per month. Other foreign countries $2.00 per month.
Authorized as second class mail Post Office Department, Ottawa.

CLASSIFIED RATES

14c per line per day, 38c per line for three days, 73½c per line for six days, $3.12 per line for the month (26 days). Above rates apply to consecutive insertion. Minimum advertisement, two lines only. Contract rates on application.

Marriages, In Memoriam Notices, Cards of Thanks not exceeding 12 lines, $1.50 per insertion. Each additional line 14c daily.

Deaths, Funeral Notices not exceeding 12 lines $1.50 first insertion and $1.00 subsequent insertions. Each additional line 14c daily.

In the event of an error occurring the liability of the Victoria Daily Times shall not exceed the charge for the space actually occupied by the item in question.

TERMS OF PUBLICATION

The Victoria Press Ltd. shall not be liable for non-insertion of any advertisement beyond the amount paid for such advertisement.

All claims of error in publication shall be made within 12 hours thereafter and if not so made shall not be considered. No claim will be allowed for more than one incorrect insertion nor for errors not affecting the value of the advertisement.

VITAL STATISTICS

1 BIRTHS

GRANT—Born to Douglas and Amy Grant, 1843 Crescent Road, on September 16, 1954, at St. Joseph's Hospital, a daughter, Tana Irene; 7 lbs. 8 ozs. A sister for Verne.

ROCHE—Born to Mr. and Mrs. Howard Roche, 1057 Richmond, on September 14, at St. Joseph's Hospital, a daughter, Linda Mary; 6 lbs. 10 ozs. Thanks to Drs. W. Whitely and G. Collins.

SMITH—Born to Mr. and Mrs. Tad Smith, 4277 Wilkinson Road, on September 15, 1954, at St. Joseph's Hospital, a son, Robert Edward Christian; 6 lbs. 14 ozs. A brother for Anne Marie. With thanks to Dr. Robson and staff.

THOMSON—Born to George and Alida Thomson, formerly of Victoria, a brother for Kathy.

2 ENGAGEMENTS

MOCKFORD-DENHAM—Mr. and Mrs. A. R. Mockford announce the engagement of their youngest daughter, Valerie Louise to Bryan Fraser Denham of Vancouver, B.C. The wedding will take place on Saturday, October 2, at 5 p.m., in St. Barnabas' Anglican Church; Rev. Canon E. G. Munn officiating.

3 MARRIAGES

BAKER-BELL—Mr. and Mrs. Kenneth Bell, 3165 Kingsley Street, wish to announce the marriage of their daughter, Alice Mae Bell, to Mr. Harold Harvey Baker, son of Mr. and Mrs. Ernest Baker, Lantzville, V.I. The wedding took place at First United Church on September 18, at 8.45 p.m.

CHADDERTON-MUNRO—The wedding is announced of Donna Lillian Joan Munro, daughter of Mrs. J. B. Munro, 2112 Ferndale Road, and the late Dr. J. B. Munro, to Mr. Donal Joseph Chadderton, son of Mr. and Mrs. J. Chadderton, 3015 Balfour Avenue. The wedding took place at First United Church on September 18, 1954, at 8 p.m., Rev. Douglas Pilkey officiating.

COX-WILLIAMS—On September 3, at the home of the Rev. G. H. Laundy, the marriage took place of Patricia Caroline Rosemary, youngest daughter of Mr. and Mrs. S. Williams, 239 Superior Street to Derek Thomas Cox, son of Mr. and Mrs. F. V. Cox of Vancouver.

GOYETTE-WHITE — Mr. and Mrs. Charles White, 939 Old Esquimalt Road, announce the marriage of their daughter, Christine Betty White, to Arnold Stanley Goyette, 4530 Cheeseman Road, Royal Oak, son of Mr. and Mrs. E. S. Goyette, Royal Oak. The wedding took place September 18, 1954, at 7.30 p.m., at St. Andrew's Presbyterian Church, Rt. Rev. Lewis McLean officiating.

JONES-PENGELLY—The wedding is announced of Marjorie Isabell Pengelly, daughter of Mrs. A. S. Pengelly, 3915 Carey Road, and the late Mr. A. S. Pengelly, to Trefor Elyn Jones, son of Mr. and Mrs. John Jones, 1064 Marigold Road, Victoria, B.C. The wedding took place at the Garden City United Church on September 18, 1954, at 7.30 p.m., Rev. E. J. Staley officiating.

LAMONT-SHILLITO—Mr. and Mrs. Ronald Shillito, 1909 Third Street, Sidney, B.C., wish to announce the marriage of their daughter, Nancy Doreen, to Mr. Glen Bernard Lamont, son of Mr. and Mrs. Hugh Lamont, 1309 Gordon Avenue, West Vancouver. The wedding took place at St. Andrew's Church, Sidney, B.C., on September 18, at 8 p.m., Rev. Roy Melville officiating.

SPENCER-BREMNER—The marriage is announced of Christina Maria Bremner, daughter of Mrs. Alice Bremner, Oscar Street, Victoria, B.C., to Norman Frank Spencer, Woodwynn Farm, Saanichton, B.C., son of Mr. and Mrs. H. V. Spencer, Bowker Avenue, Victoria. The wedding took place September 4, 1954, at 7 p.m., at St. Stephen's Church, Saanichton, B.C., Rev. Norman Lowe officiated.

STUSEK-FOOD—Mr. and Mrs. A. B. Food, 1081 Roslyn Road, announce the marriage of their daughter, Lois Evelyn, to Mr. Edward Henry Stusek, son of Mr. and Mrs. Stusek, Vernon, B.C. The wedding took place September 18 at 1.30 p.m., at St. Mary's Chapel; Archdeacon A. E. deL. Nunns officiated.

4 DEATHS

CARMICHAEL—On September 20, 1954, at his residence, 1875 Christie Way, Oak Bay, William Carmichael, aged 87 years, beloved husband of Elizabeth Carmichael; born in Glasgow, Scotland, a former resident of Nanaimo for 30 years before coming to Victoria two years ago. Besides his wife, at home, he leaves one son, William of Nanaimo; two daughters, Mrs. Mary Hildenbrandt of San Francisco, Calif., and Mrs. Jennie Stevens of Courtenay, B.C. Mr. Carmichael was past grand master of the Black Diamond Lodge No. 5, I.O.O.F., Nanaimo.
Funeral from Hayward's Chapel on Thursday, September 23, at 1.30 p.m. Interment in Royal Oak Burial Park.

CRAIG—On Sept. 19, 1954, Jessie Craig, aged 81 years, of 1274 Park Terrace, born in Scotland and a resident of Victoria and district for the past 42 years. She leaves her husband, Alexander; two daughters, Miss Jessie Ann Craig and Mrs. Thomas (Elizabeth) Vance of Victoria; one son, John, of Victoria; also three grandchildren.
Funeral services from McCall Bros.' Floral Funeral Chapel on Tuesday afternoon, Sept. 21, at 3 o'clock, Rev. D. Pilkey officiating. Interment in Colwood Burial Park.

FINNIS—On September 17, 1954, at the St. Joseph's Hospital, Captain Philip Richard Wilmot Finnis, aged 84 years of 530 Selkirk Avenue, Victoria. The late Captain Finnis came to Victoria in 1924 and was a member of the Tredegar Lodge No. 1625, A.F. & A.M., London, England.
Funeral services will be held from the Thomson Funeral Home on Wednesday, September 22, 1954, at 3 p.m. Rev. Canon G. Biddle officiating followed by cremation. In lieu of flowers please send donations to the Cancer Fund.

4 DEATHS

CARTWRIGHT—At the Veterans' Hospital on Sept. 18, 1954, John Cartwright, of 2622 Mt. Stephen Avenue, aged 73 years; born in England and a resident of Victoria for the past 45 years. He is survived by his wife; one son, Wilfred, of Shilo, Man.; also two sisters, Mrs. E. Wakefield in Cali., and Mrs. E. Reeves of Vancouver, B.C. The late Mr. Cartwright was a retired B.C. Electric motorman.
Funeral services from McCall Bros.' Floral Funeral Chapel on Wednesday afternoon, Sept. 22, at 2.30 o'clock, Rev. Dr. F. E. H. James officiating. Interment in Royal Oak Burial Park.

LANGHAM—On Friday, September 17, 1954, James Langham of 283 Stewart Avenue, View Royal, passed away in the Veterans' Hospital. He was born in Staffordshire, England, and resided in Calgary, Alberta, for many years before coming to Victoria eight years ago. He leaves to mourn, his widow at home; a daughter, Miss Elizabeth Heather Langham, at home; a son, Lt.-Cmdr. Noel Desmond Langham of Cornwallis, N.S.; a brother, Robert, in South Africa; a sister, Miss Ethel, of Ramsgate, England, and three grandchildren. He served in the First World War with 12th Mounted Rifles of Calgary.
Padre Douglas Kendell will conduct the funeral services on Tuesday, September 21, at 11 in the Royal Oak Crematorium. Chaplin's are in charge of arrangements. (No flowers by request. Private service.)

MACDONALD—At Qualicum Beach, B.C., on September 18, 1954, Kenneth Gordon Macdonald, aged 61, son of the late Hon. Mr. Justice James A. Macdonald; born in Toronto, Ont.; late residence, 916 Columbia Avenue, Kamloops, B.C. He leaves his wife, at home; two sisters, Miss Norma Macdonald and Mrs. Oliver Pauline, in Victoria; on stepdaughter, Mrs. Beverly Moran of Vancouver; also two nieces, Mrs. T. I. Cromack and Miss Carolyn Pauline.
Funeral from Hayward's Chapel on Tuesday, September 21, at 1.30 p.m., Ven. Archdeacon A. E. de L Nunns officiating. Interment in family plot, Royal Oak Burial Park.

Le CREN—At the Veterans' Hospital, on September 17, 1954, Leslie William Le Cren, in his 61st year, of 11 Prideaux Street, Nanaimo, B.C.; born in New Zealand and a resident of Nanaimo for 33 years. Besides his wife, Gladys P. Le Cren, at home, he leaves one son, Hubert H. Le Cren, and one daughter Mrs. Patricia Endel, both of Nanaimo.
The remains are resting in Hayward's Chapel and will be forwarded on Monday to Nanaimo, B.C.

PERKINS—On Saturday, September 18, John Edward Perkins of 710 Cormorant Street, passed away in St. Joseph's Hospital. He was born in Leicester, England, and had resided in Victoria for the past 55 years. He is survived by two daughters in Prince Rupert; three sisters, Mrs. Thomas Beech of Courtenay, B.C.; Mrs. Mary Page of Orillia, Ont., and Mrs. Alice Nichols of Pittsburgh, Pa.
Funeral services will be conducted on Tuesday, September 21, in Chaplin's Funeral Chapel at 2.30 p.m. by The Jehovah Witnesses with Mr. P. Morrell officiating, followed by cremation.

ROBERTS—On September 18, 1954, at Veterans' Hospital, George Frederick Roberts, beloved husband of Violet Roberts, 3085 Tillicum Road; born in Halifax, Yorks, England and a resident of Victoria for 25 years. He leaves his wife, at home and one sister, Mrs. Bayldon, in England. Mr. Roberts served in France in the First World War with the Strathcona Horse. He was a member of the Canadian Legion, Pro Patria Branch.
Funeral from Hayward's Chapel on Tuesday, September 21, 1954, at 3 p.m., Padre Kendell officiating. Interment in Veterans' Cemetery, Esquimalt, B.C. (No flowers by request.)

SETTLE—At St. Joseph's Hospital on September 17, 1954, Mrs. Victoria Matilda Settle, aged 75 years. Born in Wyerton, Ontario, and had been a resident of Victoria for the past six years, residing at 2636 Shelbourne Street. She is survived by her husband, Robert Clyde Settle, at home and four daughters, Mrs. Isaac Rose of Carlyle, Sask. Mrs. William Allan and Mrs. Floyd Porter of Vancouver, B.C., and Mrs. George Acheson of Edmonton; nine grandchildren and two great-grandchildren.
Funeral services will take place Tuesday, September 21, at 10.30 a.m., in the Memorial Chapel of Chimes of the Sands Mortuary Ltd. Interment in Royal Oak Burial Park.

STYLES—On Friday, September 17, Alfred Gaviller Styles of 2771 Dufferin, passed away at his home. He was born in Winnipeg, Man., and resided at Regina, Sask., for many years until moving to Victoria five years ago. He leaves to mourn, his widow at home; two sons, Major W. J. Patrick Styles in Germany and R. Geoff P. Styles of Vancouver; his mother, Mrs. W. G. Styles of Regina; a brother George P. Styles of Regina; three sisters, Mrs. J. S. Rankin of St. Thomas Ont.; Mrs. A. W. McNeil of Hamilton, Ont., and Mrs. H. L. Wigglesworth of Toronto; and a grandson.
The Very Rev. P. R. Beattie will conduct the funeral services on Monday, September 20, at 2.30 p.m., in Christ Church Cathedral, followed by interment in Royal Oak Burial Park. Chaplin's are in charge of arrangements.

WEBB—On Sunday, Sept. 19, 1954, Mr. Sidney R. Webb, aged 62 years, after a short illness; born in London, Eng., and a resident of Victoria for 43 years. He is survived by his wife, Nellie May; two daughters, Mrs. Norman G. Colvin and Mrs. Edwin A. Popham; one grandson; two sisters, Mrs. W. B. Grant and Mrs. William Atkins, all of Victoria; his mother, also two sisters and two brothers in England.
Funeral services on Wednesday afternoon, Sept. 22, at 1.30 o'clock, from McCall Bros.' Floral Chapel. Cremation.

WILLS—On September 17, 1954, George Wills, of 1925 Forrester Street, Victoria, B.C., in his 80th year; born in Scotland and a resident of Victoria for the past six years and formerly of Winnipeg Man. He is survived by his wife, Alice Marion of Victoria; four daughters, Mrs. George (Alice) Waddell with whom he resided, Mrs. M. J. (Marion) Jones, Mrs. R. A. (Margaret) Copland and Mrs. G. (Winnifred) Moule, all of Winnipeg, Man.; one son, James Wills of Salinas, Cal.; three step-sons, Mr. S. E. G. Franklin and Mr. A. Franklin, both of Winnipeg, and Mr. P. O. Franklin of Atikokan, Ontario; twelve grandchildren; three great-grandchildren; also two sisters in Scotland. The late Mr. Wills was past master of Rivers, Man., Lodge, A.F. & A.M., Royal Arch and also a member of Scottish Rite.
Funeral services from McCall Bros.' Floral Funeral Chapel on Wednesday afternoon, September 22, at 3.30 o'clock, Rev. F. Johnson officiating. Interment in Royal Oak Burial Park.

7 FUNERAL DIRECTORS

SANDS MORTUARY LTD.
"The Memorial Chapel of Chimes"
QUADRA AND NORTH PARK STS
VICTORIA B.C. 3-7511

SANDS FUNERAL CHAPEL
FOURTH STREET
SIDNEY B.C. PHONE 416

HAYWARD'S
B.C. FUNERAL CO. LTD.
ESTABLISHED 1867
734 BROUGHTON STREET 2-3614

THOMSON FUNERAL HOME
Established 1911 Formerly of Winnipeg
George Peter Thomson
Jack L. Irving
1625 QUADRA STREET PHONE 4-2612

McCALL BROS.
"The Floral Funeral Chapel"
Meeting every requirement for graceful tribute in a modern setting.
1400 VANCOUVER STREET 4-2012

7 FUNERAL DIRECTORS

CHAPLIN'S
FUNERAL CHAPEL
Formerly "Currie's"
980 QUADRA STREET PHONE 4-5512

8 FLORISTS

Brown's Victoria Nurseries
Funeral Designs Fresh Cut Flowers
WE GROW OUR FLOWERS
618 View Street 4-6612, 4-3521

LOU POY FLORISTS
2516 Douglas Street 4-5225

9 MONUMENTAL WORKS

MORTIMER'S MONUMENTAL WORKS Ltd., Gorge Road at Fountain Circle. Est. 1877. Monuments, markers, curbings, bronze plaques. Marble, granite and stone for fireplaces, building construction, etc. 3-6421.

STEWART MONUMENTAL WORKS LTD. 1403 May Street, 4-3452. Curbings and markers a specialty. Night phone 3-8718 2-1268

VICTORIA MONUMENT LIMITED
"Memorials of Distinction"
3091 DOUGLAS ST. 3-5834

10 ANNOUNCEMENTS

FOR INTELLECTUAL PLEASURE AND development—"Study." Number of new associates (adults, younger and others) will be selected for university-level group study and polite discussion of sciences of human life, and historical, philosophical, organizational and other aspects of civilizations, Friday evenings, October 1 to April 1, next. Interest and clear mind main qualifications. Fee, only to cover refreshments and incidentals. Rare opportunity to understanding of human society and its powers. Apply now, giving self data, to "Study," P.O. Box 44, Victoria.

ALL INTERESTED TRADE UNION members are invited to attend a meeting in the Canadian Congress Society Hall, 715 Johnson Street, on Tuesday, September 21, at 7.30 p.m., to hear a report by William Stewart, president of the S.G.W.P. of B.C. Mr. Stewart will report on his recent trip to Russia, with the labor delegation, to investigate the shipbuilding industry.

BRITANNIA BRANCH NO. 7, CANADIAN Legion, of the British Empire Service League, will hold the first meeting of the fall session on Tuesday, September 21, at 7.45 p.m.
There will be a heavy agenda after the summer and a full attendance of members is requested.

THE THEOSOPHICAL SOCIETY WILL hold a Public Meeting at 904 Government Street on Sunday next, September 19, at 8 p.m. The Speaker will be Mrs. Edith Chesman, past-president of Besant Lodge, and her subject "PREDICTIONS: PAST, PRESENT AND FUTURE." All are welcome.

FUR REPAIR SERVICE
Fur coats repaired, restyled shorties, capes relined, cleaned, glazed. Free estimates. Moderate charges. Call and deliver. Paul, 205 Beach Drive. 2-3380.

OBEDIENCE TRAIN YOUR DOG BY the praise and reward method. Heatherbelle Kennels and Training School, registered. Phone 9-2651.

ATTENTION
A new shipment of the colorful Quimper pottery has arrived at Librairie Francaise, 1239 Broad Street (half a block from Eaton's).

WELL-KNOWN FOLK AND SQUARE dance club open to good dancers. Limited membership. Couples preferred. Box 1684, Victoria Press.

ALTERATIONS, REPAIRS, INVISIBLE mending to all tailored garments. Tailoring Department, Murdoch Girard Ltd., 623 Yates Street. 4-5611.

GREAT BOOKS ARE THE OXYGEN tanks of the mind.
THE HAUNTED BOOKSHOP
845 Fort Street 2-1427

THE BOOK EXCHANGE, QUADRA AT Pandora, has opened a branch at Fairfield, 311 Cook Street. 2-8714.

RUMMAGE SALE, PUBLIC MARKET, Wednesday morning. Miscellaneous and clothing.

DANCE CLUB, MODERN BRITISH style. Open for new members. Couples preferred. Box 2056, Victoria Press.

MEXICAN JACKETS FROM $4.50-$8.95. Sizes 2-42. Colors, red, blue, green. MEXICAN GIFT SHOP, 703 YATES ST.

LISELLE PETTER'S INTERPRETATIVE and modern ballet classes. Oak Bay. 4-9273.

PRIVATE DETECTIVE AND INVESTIGATION Agency. R. J. Adrian, 218 Stobart Building, 745 Yates. 2-4512

OPEN EVENINGS, PERFECT PERMANENTS for particular people. Hilda Beauty Shop. 3-0722.

A SALVAGE COLLECTION FOR OAK Bay, Shoal Bay and Uplands. 3-3413.

WE SELL FOR LESS
Useful Clothing 550A Johnson. 2-8714

REMODELING, REPAIRING, RELINING. VICTORIA FURS, 831 Fort Street, 3-8133

HIGHEST CASH PRICES PAID FOR good used clothing. 2-2814

TYRRELL'S BEAUTY SALON
609 Courtney Street Phone 3-6831

THE BOOK EXCHANGE
Quadra at Pandora 2-8714

IT'S NEW!!!
IT'S FOR YOU!!!
The new fall program at the Y.W.C.A.
760 Courtney St.
Where you will find classes for Seniors

Sewing	Western Square Dancing
Leathercraft	Housewives Bowling
Feltwork	Rythmic Gymnastics
Smocking	Club Groups
Copper Tooling	

FOR YOUNG ADULTS (Co-ed)

Latin Style Dancing	Drama
Square Dancing	Art
Bowling	Glee Club
Badminton	Girls' Club

Rythmic Gymnastics (for young women)
Friday night Dance Club
FOR Y-TEENS
Clubs organized within the High Schools
FOR JUNIORS

Swedish Barefoot Dancing	Art
Square Dancing	Drama
Banminton	Glee Club

Talented leaders and advisors for each class. Reasonable fees. For further information plan to attend
SENIOR OPEN HOUSE, SEPT. 22
YOUNG ADULT OPEN HOUSE, SEPT. 24
Or phone
The Program Dept., Y.W.C.A. 4-7179

FREE GASOLINE
MONDAY ONLY
200 GALLONS
FREE GASOLINE
ON ANY PURCHASE OF A USED CAR OR TRUCK VALUE OVER $700, WITH NO TRADE-IN.
GLADWELL MOTORS LTD.
800 PANDORA AVENUE 2-2111
OPEN NITES TILL 9

NORFOLK GALLERIES
and
SCHOOL OF ART
Opening Monday, September 13
Register Now. Classes and Lectures Afternoon, 2 to 4; Evenings 7 to 9
FACULTY
D. J. L. Anderson, C.P.E., A.O.C.A.
Frank L. Beebe, Museum Illustrator
Peggy Walton Packard, Sculptress
Herbert Siebner, A.A. Berlin P.A.A.
Teaching all Arts and Crafts and Commercial Art, all branches
Gallery Hours, 10 a.m. to 9 p.m.

NORFOLK GALLERIES
and
SCHOOL OF ART
1106 Broad, Corner Fort and Broad
Telephone 2-6743
Interim Prospectus Available

They'll Do It Every Time

10 ANNOUNCEMENTS

SPROTT-SHAW
QUALIFIED EXPERIENCED STAFF.
INDIVIDUAL INSTRUCTION
Stenography, Accountancy, Secretarial, Business Administration, Comptometer, Civil Service Speedwriting
New Elmer Wheeler Sales Course opens.
Budget Terms Available
SPROTT-SHAW
School of Modern Business
DOUGLAS AT BROUGHTON 4-8121

SKILLFUL HAIRCUTTING
Contour styling, all hair lengths.
FIRTH OF FORT
50 Years a Hairdresser
635 Fort St. Suites 9 and 10
9 to 5.30—NO APPOINTMENT

WE SELL FOR LESS!
Linen — China — Glassware — Antiques
USEFUL CLOTHING SHOP
550 A JOHNSON

AVALON BEAUTY SALON
(Upstairs Above Kresge's) Phone 3-0522

REIMER'S BEAUTY SALON
743 VIEW STREET 3-4432

11 COMING EVENTS

LUXTON HALL
MODERN AND OLD-TIME DANCING
EVERY SATURDAY NIGHT
MUSIC BY RODEO RASCALS
FOR YOUR DANCING PLEASURE
FOLLOW THE CROWD TO LUXTON
DANCING 9.30 P.M. TO 12.45 A.M.
DOOR PRIZE

HEAR BACK-TO-GOD RADIO MINister in person, Rev. P. Eldersveld, Monday, September 27, 8 p.m. at Metropolitan United Church.

OLD-TIME DANCING WEDNESDAY, Victoria Ballroom, 8.30. Homesteaders.

WESTERN SQUARES EVERY TUESDAY, Victoria Ballroom. Good workout, 50c.

HOMESTEADERS' OLD-TIME DANCE, Saturdays. Victoria Ballroom. 8.30.

BINGO—8 P.M.
Every night, also whist, 8 p.m., Victoria Whist and Bridge, 1417 Government St. 3-8033

12 LOST AND FOUND

PENSIONER LEFT BROWN SPONGE cushion in Athletic Park. Will person please return to office or 1722 Duchess Street?

LOST, SATURDAY EVENING, LIGHT grey part Persian kitten, 4½ months old, female. 1033 Monterey Avenue. 3-9971.

LOST, DOWNTOWN, BLACK COCKER spaniel. Answers to "Scuffy." Reward. Phone 8-1868.

LOST—SHOPPING BAG IN EATON'S on September 17. Contained parcel of shoes for lady pensioner. 3-7994, 3-5807.

LOST — LADY'S RED SNAKESKIN purse. Reward. 3-2245.

LOST — GREEN BUDGIE, VICTORIA West. 4-3997.

LOST—FOLDING EYE-GLASSES WITH dual chain. Phone 3-4539.

13 WANTED—MALE HELP

EXPERIENCED TV ANTENNA INSTALLATION men. One required capable of working in supervisory capacity. Permanent position. Apply Box 1991, Victoria Press.

OPPORTUNITY FOR YOUNG LAD, 17 to 19 years of age, to learn investment-brokerage business. Apply Hagar Investment Ltd., 614 Yates Street, G. A. Brown.

TRUCK OWNER TO HAUL SHORT logs, cat owner to yard and load logs. Atom Lumber Co., 210 Johnson Street West, 2-2249, 2-6621.

13 WANTED—MALE HELP

WANTED—TWO YOUNG MEN, 18-19 years of age, who want a position with a future. Must be neat and free to travel. Apply giving all particulars, Box 166, Victoria Press.

WANTED—A JANITOR FOR ST. AIDAN'S United Church. Apply in writing to Ken W. Brown, 3211 Shelbourne, or phone 3-8355 after 7 p.m.

WANTED—FIRST-CLASS MECHANIC TO lease busy repair shop. References required. Box 159, Victoria Press.

SINGLE MAN FOR OUTSIDE WORK, garden, wood, etc. Box 129, Victoria Press.

IMMEDIATE OPENINGS
Men 17-39, medically fit to Air Force standards.
The Royal Canadian Air Force offers you trade training in the following trades:
TELEGRAPH TECHNICIAN
DRIVER MECHANIC
FIRE FIGHTER
RADAR TECHNICIAN
AERO ENGINE TECHNICIAN
FIGHTER CONTROL OPERATOR
ELECTRICAL TECHNICIAN
INSTRUMENT TECHNICIAN
You receive full pay while learning one of the above trades or one of the other trades now open in the RCAF. For information without obligation, contact your Career Counsellor at the:
RCAF RECRUITING UNIT,
1315 Government Street,
Victoria, B.C. Phone 3-9334

13 A SALESMEN and AGENTS WANTED

SALESMEN—WHO WANT TO INCREASE their earning power . . . business men who want sizzle in selling . . . enroll now for the new Elmer Wheeler course in tested salesmanship starting Tuesday. Apply Sprott Shaw, Douglas at Broughton in Victoria.

PERMANENT FLOOR SALESMAN REquired with good sales background. Salary plus commission. For most progressive TV firm in city. Box 131, Victoria Press.

WANTED — IMMEDIATELY EXPERIenced TV floor salesman, $50 a week, plus commission. Apply Box 1992, Victoria Press.

If We Send You Your Own Suit Without One Cent Cost, will you wear it and show it to your friends and take their easy orders, making a handsome profit on each one? You need no experience. I show you how and supply big woolen sample kit free. But act quick. Write us a letter telling all about yourself. Send no money. Dept. 501, Douglas Tailoring Co., P.O. Box 398, Montreal, P.Q.

FIRST TIME IN CANADA
Now sell ready-to-wear clothes direct to wearer at amazing low prices. Coat with two pants $37.75. Also shirts, shoes, socks, slacks—everything for Dad and his lad. Write at once for Powerful Sample Outfit. Be first in your territory. Dept. 101, Blake-Walker Company, P.O. Box 657, Montreal, Que.

14 WANTED—FEMALE HELP

BRITISH KNIT REQUIRES PLEASANT courteous ladies willing to work 15 to 20 hours weekly taking orders and giving house parties showing quality knitted wear in Victoria, Langford, Metchosin, Sidney, Keating, Salt Spring Island, Jordan River. Write Mrs. H. Harris, 3920 Braefoot Rd., Victoria, B.C.

BUILD A FINE BUSINESS, FULL OR part-time basis. Learn how you can sell cosmetics and make large profits. Experience not necessary. Beautiful sample kit and illustrated catalogue. Doraldina Cosmetics Company, 1600 Delorimier, Dept. 10, Montreal.

BRIDGE LESSON

By Oswald Jacoby

NORTH (D) 20
♠K86
♥AK43
♦A10875
♣J

WEST	EAST
♠Q4	♠J1052
♥986	♥QJ10
♦J932	♦KQ
♣A1054	♣9876

SOUTH
♠A973
♥752
♦64
♣KQ32

Neither side vul.

North	East	South	West
1 ♦	Pass	1 ♠	Pass
2 ♥	Pass	2 N.T.	Pass
3 ♠	Pass	4 ♠	Pass
Pass	Pass		

Opening lead—♦ 2

When your partner is a good bidder you can sometimes describe his hand almost to the card before he puts it down as the dummy. That kind of accurate bidding will help you find the best contract for the combined hands.

In today's hand, for example, North "reversed" by opening the bidding with one diamond and then bidding two hearts at his next turn. This showed a good hand (at least 17 points) with five diamonds and four hearts.

When North later raised spades, he showed that his four unknown cards were three spades and one club. With four spades and no clubs, North probably would have raised spades more energetically; and with two spades and two clubs, North wouldn't have raised spades at all.

South naturally decided to go on to game, since he had 9 points in high cards opposite a hand that promised at least 17 points (including the distribution). The question was whether to bid the game in spades or in no-trump.

This was a very close decision, and when the hand was played in a tournament several players bid three no-trump and struggled to win eight tricks at that contract. This result, a one-trick defeat, didn't make them very happy.

One player, John Moran, of Houston, decided to bid four spades on the theory that he would get ruffing tricks that would be unavailable at no-trump. He was right, since the hand produced 10 tricks at spades, but only eight at no trump.

West opened the deuce of diamonds, and Moran allowed East to win with the queen. East, correctly fearing a cross-ruff, returned a low trump. South played low; and West's queen forced out dummy's king.

Declarer led the jack of clubs from dummy, and West took the ace. West returned his remaining trump, and East's ten forced out South's ace.

Now Moran cashed his top clubs and ruffed his last club with dummy's last trump. The next step was to take the ace of diamonds and lead another diamond towards the South hand. East discarded a heart, and declarer ruffed low.

He then took dummy's top hearts and led another diamond towards his hand. Whether East ruffed high or low he couldn't shut out the nine of spades, and the contract was therefore made.

14 WANTED—FEMALE HELP

SALESCLERK FOR DOWNTOWN DRUG store, experienced in drug and cosmetic selling preferred. Permanent employment, state qualifications. Apply Box 123, Victoria Press.

PERMANENT FULL-TIME POSITION available for young woman to operate shirt pressing machine. Experienced or will train. Good commencing wage and excellent prospects. Apply One-Hour Valet, 1720 Douglas St.

CHAMBERMAID WANTED 3 DAYS A week, Friday, Saturday, Sunday. Steady employment to applicant willing and available. Apply Westholme Hotel Monday or Tuesday after 5 p.m.

GENERAL STENOGRAPHER WANTED FOR REAL ESTATE AND INSURANCE OFFICE. PLEASE CALL MR. FOSTER AT HARRY FOSTER LTD. 2-2101 ANYTIME.

SALESLADY WANTED FOR BIG CANAdian concern, no house-to-house canvassing, excellent commissions; full or part time. Please send replies to Box 521, Victoria Press.

WANTED, OCTOBER 1, FULL-TIME cook-housekeeper, some child care, must be able to sleep in some nights. Recent and local references required. $125 per month. Box 127, Victoria Press.

WANTED—STENOGRAPHER FOR LAW office. Shorthand essential. Legal experience not necessary. Apply McIlree & McIntyre, 408 Central Bldg. 4-0501.

STENOGRAPHER WITH AT LEAST ONE year's experience in general insurance office. M.S.A. and other staff benefits. Five-day week. Box 536, Victoria Press.

EFFICIENT BOOKKEEPING MACHINE operator for automobile dealership. Excellent opportunity for right person. Starting salary $200. Box 514, Victoria Press.

CAPABLE STENOGRAPHER FOR SALES department of automobile dealership. Must have shorthand. Starting salary $175. Box 515, Victoria Press.

WOMAN TO CARE FOR CHILD AND light household duties while parents work. Room and board and small remuneration. 2-3774.

WAITRESS FOR HOTEL DINING ROOM. Split shift. James Bay Hotel, 270 Government Street.

WANTED, GIRL TO PLAY PIANO AND sell sheet music; with office experience. Good typist. Box 537, Victoria Press.

WANTED — AN EXPERIENCED WAITress. Apply Majorette Coffee Shop. Closed Sundays.

GENERAL HELP, FULL TIME, PERmanent if satisfactory. Live in or out. 3-0414.

WANTED — TWO EXPERIENCED FRY cooks and two experienced waitresses. Call in person. 636 Johnson St.

SALESGIRL FOR THE PIE SHOP, 818 Douglas Street. Apply after 2 p.m.

CAPABLE HELP, ELDERLY COUPLE. Small home. Box 137 Victoria Press.

17 SITUATIONS WANTED—MALE

FOUR EX-SERVICEMEN, 45, 51, 52, 58, want 4 or 5 days digging, making new lawns, trimming hedges, odd jobs. 3-0566 (please ring 8 times). Sunday only 12.30 - 2 p.m., also 6 - 7 p.m.; week days 6 - 8 p.m. Ask for Charles or James.

ENGLISHMAN, 31, WELL EDUCATED. Responsible type. Background of industrial engineering with large Ontario electrical manufacturer, also experience in essential oils, edible oils and diecasting industries, interested in any position offered in Victoria. Tele. 3-8437.

PART-TIME LIGHT WORK, WAGES secondary. Bond available. Box 522, Victoria Press.

ALL TREES FELLED, TOPPED, CUT UP, pruning; chain-saw. No job too small. Estimates. L. Elves, 3-6452, 3-1805.

HOLES DUG FOR SEPTIC, OIL TANKS. Any manual labor. 7-1063.

EXPERT POLISHER, CABINETMAKER desires work evenings. 3-8154.

RUBBISH CARTED AWAY, BASEMENTS and yards cleared, fair charge. 3-0343

BOOKKEEPER ACCOUNTANT WISHES position part-time M. M. Wells. 3-7959

16-YEAR-OLD BOY WANTS PERMAnent work, preferably in garage. 3-0406.

CLEAN YARDS, BASEMENTS WITH truck. Free estimates. 3-3133 any time.

HAULING, HOURLY OR CONTRACT. Reasonable. Large ton panel. 9-3107.

18 SITUATIONS WANTED—FEMALE

ALL TYPES OF FLOORS EXPERTLY cleaned, waxed and polished by machine. Homes our specialty. Gregg's, established 1920. 4-5023

EXPERIENCED HOTEL HOUSEKEEPER would like position in hotel or guest house. Box 149, Victoria Press.

REFINED LADY WOULD LIKE POSItion as mother's help in nice home. Live in. Phone 3-2474.

EXPERIENCED COOK AND HOUSEkeeper desires position. Please state wages. Box 525, Victoria Press.

MOTHER WILL GIVE GOOD CARE TO child in own home. Shelbourne district. Phone 7-2334.

TWO EXPERIENCED WOMEN COOKS desire position; small logging camps preferred. Phone 3-1285.

DOMESTIC WORK WANTED BY DAY or week. 2-3343.

GRADE 12 GIRL DESIRES WORK SATurdays. City. Box 534, Victoria Press.

19 BUSINESS SERVICES

BULLDOZERS

BULLDOZING AND CLEARING, ROAD grading and back-filling. The right machine for every job.
JOHN KISSINGER, JR.
3-8425 Day 2-3947, Night

BULLDOZING — WE SPECIALIZE IN excavations, back-fills and land clearing. Jim Henderson, 9-2951.

BULLDOZING, EXCAVATIONS AND road building. J. Henson, Jr., 9-4234 and 9-2652

BULLDOZING, EXCAVATING AND backfilling. S. Cleemoff 4-3233.

EVANS, COLEMAN &
JOHNSON BROS. LTD.
For Bulldozing and Shovel Work
900 WHARF STREET Phone 3-8121

CABINET WORK

VARIETY WOOD
PRODUCTS
KITCHEN CABINETS
COUNTERS
STORE AND RESTAURANT
FIXTURES
133 KINGSTON STREET
4-1833 Evenings, 3-8451

CARPENTERS

SPECIAL PRICES THIS WEEK. STEPS, gutters cleaned and repaired, jacking up, fencing and roof repairs. Phone anytime. 4-8847.

19 BUSINESS SERVICES

CARPENTERS

FOR KITCHEN CABINETS AND OTHER interior alterations consult H. A. Mason. 2-2065.

ALL HOUSE REPAIRS, ALTERATIONS, gutters, fencing, steps. Phone Miles Anwyll. 4-6611.

ROOF REPAIRS, GUTTERS CLEANED, steps, jacking-up, general repairs. 4-8847.

FENCING, ROOFING, CONCRETE work, finishing and renovating. 3-3094.

CEMENT

D & M—CEMENT AND DRAIN CONtractors "Cement finishing a specialty." Hour or contract. 4-8744, anytime.

BASEMENTS, DRIVEWAYS, SIDEwalks, drain tile. 3-0223.

CONTRACTORS

FOR ALTERATIONS, REPAIRS, A complete remodelling job, or the building of your new home call E. H. Pope, 9-1198 or 4-1843.

LITZ HOUSE MOVERS, JACKING, leveling, repairing of dry rot and foundations. 4-9211.

CEMENT WORK, SEWERS, TILE drains, septic tanks. Jobbing Contractors W. TRACE, 2-4348 or 9-3671

FARMER CONSTRUCTION
Repair Dept. 4-0511 Prompt Service

DRESSMAKING

DRESSMAKING, ALTERATIONS. ROOM 502, Yates Hotel. Telephone 4-7187.

ELECTRICIANS

HOUSE WIRING, RANGES CONNECTED. Estimates. Cochrane, 7-2401, 7-2102.

FLOOR POLISHING

ALL TYPES OF FLOORS EXPERTLY cleaned, waxed and polished by machines. Homes our specialty. Gregg's, established 1920. 4-5023.

FLOORING AND FLOOR SANDING

M. & M. FLOOR CO. LTD.—FLOOR LAYing, sanding, finishing. Free estimates. Phone 4-0403 9-2053

FLOORING AND FLOOR SANDING

WESTERN FLOOR CO 3-8915, 3-5732. Complete floor service. S. Kinsey, Jr.

V.I. HARDWOOD FLOOR CO., 2100 Douglas. Free estimates. 4-7314.

R. HOADLEY — FLOOR SANDING AND finishing, guaranteed. Estimates. 3-7991.

FURNACES

INSTALLATIONS AND REPAIRS. S. J. Coles & Sons, 3-3393; evenings, 3-1369.

HAIRDRESSERS

ACT NOW FOR OUR ½ PRICE PERmanents. New Ray Beauty Shoppe, 833½ Fort. 4-3644.

INSURANCE

REAL ESTATE, INSURANCE OF ALL types. Notary Public Conveyancing.
DUNCAN D. McTAVISH
913 Government Street Phone 3-9814

KEY CUTTING

KEYS CUT, LOCKS, SAFES REPAIRED. Lawn mowers, scissors sharpened. Price's Key Shop, 847 Fort Street. 4-6221.

LAWNS AND GARDENS

SCIENTIFIC PRUNING AND SPRAYING of shade and fruit trees. Trees felled, chain saw. Chemical spraying, brush, grasses, weeds and moss.
2-1676 CHARLES A. COWIE 3-1668

LANDSCAPING, ROCKWORK, MAINtenance, lawn specialists, experienced men, lowest prices, hour or contract. Barker 2-8323, after 5.

FOR ROCK WORK AND LAWNS PHONE 3-7573.

PAINTERS AND DECORATORS

WEBB & SON
4-6827—Paper hanging, painting. Quick, clean, reliable. First-class workmanship. Thirty years' experience Victoria. Terms if desired.

MAY I BE OF SERVICE TO YOU? Clean, fast, reasonable, reliable.
TOMMY HARKER 3-8773
Paperhanging specialist and painter. Guaranteed work—20 years' experience

CLARK & PATTISON
Painting—Interior, exterior, brush, spray, swing stage and paperhanging. Terms. Bus. phone 2-8413; res. phone 4-0443.

A. H. GILDEMEESTER
First-class painting, paperhanging. All work guaranteed. Free estimates. 3-7711.

EXPERIENCED PAINTER WANTS JOBS. Satisfaction guaranteed, charges moderate. Dennis, 4-4742.

STUCCO WASHED, WATERPROOFED; painting. Free estimates. 3-3837 D Smythe.

C. T. LONGMAN, DECORATOR. PAINTing, spraying, paperhanging. Free estimates. Phone 7-2813.

PAINTING AND PAPERHANGING, $10 room and up. Quick service. 3-3775.

$10 UP ROOMS PAPERED, FREE ESTIMATES. D. Smythe, 2-3837.

$29.00 PAINTS AVERAGE ROOM INcluding best paint. R. Hutchinson, 2-6424.

E. JONES — PAINTING AND PAPERhanging. Work guaranteed. 4-6707.

PHOTO ENGRAVING

PHOTO ENGRAVING
HalfTone Line and Color Engravings
Commercial Art
ISLAND ENGRAVERS
2024 Douglas Street Phone 2-8831

PLASTERING

PLASTER AND STUCCO PATCH WORK, waterproof stucco wash. Gyproc crack filling. Phone day or night 4-2770

TWO COATS PLASTER ON GYPROCK, sanded, $20 average room. 2-6424.

PLASTERING AND STUCCOING, 1335 Stanley Avenue. 4-6745.

PLOWING, ROTO-VATING AND CULTIVATING

CARLSON TRACTOR SERVICE
Plowing, mowing, excavating. 9-2043.

COOPER'S TRACTOR SERVICE, 2-6653. Plowing, discing, grading, backfilling.

GARDENS ROTOTILLED — A. HANSEN 7-2430 7-2236

PLUMBING AND HEATING

RELIABLE PLUMBING CO.
"A Good Plumbing Service"
4-1641 Day or Night

EMPIRE PLUMBING & HEATING ALterations contracts 3-9115 706 Kings Rd

PAULIN'S PLUMBING & HEATING REpairs, remodeling 1323 Gov't St 4-1442

PITT & HOLT LTD.
No Down Payment
Plumbing — Heating — Installations
Financed under Home Improvement Plan
602 ESQUIMALT RD 3-7413

T. A. HARVEY LTD.
PLUMBING AND HEATING
Repairs, Renewals—Prompt Service
2-8276

ROOFING AND INSULATION

DUROID, JOHNS-MANVILLE, BARRETT
TV ANTENNA SERVICE
Brock Robertson
2100 Dougl. Day 3-9644, night, 3-5452

DUROID OR JOHNS-MANVILLE ROOF Insulation, sidings and eavestroughs. Also complete line of building supplies
PARKER JOHNSTON LTD.
1314 Broad 2-9181; eves., 2-4006

SAW SHARPENING

REED'S SAW REPAIRS
1053 View and 1120 Cook Street. 3-8374

WASHING MACHINE SERVICE

WRINGER ROLLS OF ALL MAKES, electric washers. Taylor & Co., 816 Fort Street.

WASHING MACHINE PARTS AND SERvice. Rear 946 Yates. 3-2015

HAROLD'S REPAIR SHOP
Washing Machine Specialists 2-3425

WASHING MACHINES
REPAIRS TO ALL MAKES WITH FACTORY-TRAINED SERVICEMEN. ONLY FACTORY REPLACEMENT PARTS USED
McLennon, McFeely & Prior
1400 GOVERNMENT STREET
Phone 4-1111 — Service Department

20 PROFESSIONAL SERVICES

CHIROPRACTORS

JOHN M. STURDY
"Specific Chiropractor"
Neurocalometer
1123 Blanshard Street 3-5034

R. S. CHAMBERS, D.C.
X-Ray
1503 Wilmot Place 2-0251

CONVALESCENT HOMES

MANOR PRIVATE HOSPITAL. 2-6522. Home-like, nicely furnished, bright rooms. First-class nursing care guaranteed.

20 PROFESSIONAL SERVICES

THE PRIORY CONVALESCENT HOME AND HOSPITAL
For medical, post-surgical and chronic patients. Specializing in the care of elderly people. Excellent nursing service. Happy home atmosphere.
Postal address
BOX B, LANGFORD P.O.
Belmont 279
Under the care of the Sisters of the Love of Jesus.

OAK LODGE — PRIVATE HOSPITAL. Medical, convalescent and chronic patients tended with kindness and personal care. Graduate nurses in attendance day-night. 4036 Quadra 3-6831

CLOVELLY PRIVATE HOSPITAL LTD. Fully staffed graduate nurses. Medical, convalescents, chronics. 1196 Clovelly Terrace 3-7814

COUNSELING SERVICES

COUNSELING — MARRIAGE AND family problems. Premarital counseling. By appointment. A. V. Bentum. Phone 3-9126.

ELECTROLYSIS

UNWANTED HAIR REMOVED PERmanently, rapidly. Victoria Electrolysis Centre. 2-0614 401 Campbell Building.

MASSAGE

DAVID ANDERSON R.M., SPECIFIC massage, corrective therapist. 3-9724.

21 PERSONAL

A. A. CENTRE—3-9151
Attention, men and women—If you have a drinking problem contact Alcoholics Anonymous, 3-9151 or P.O. Box 1, Victoria, B.C.

ALCOHOLICS ANONYMOUS
Have you a drinking problem? "Rarely have we seen a person fail who has thoroughly followed our path." Confidential information. 3-0415.

LICENSED AND BONDED INVESTIgator going to Alberta in October. Will undertake any commissions. Box 2059, Victoria Press.

21A BUSINESS PERSONALS

HAVE YOU A MORTGAGE OR AN agreement for sale that you receive monthly payments from and are anxious to sell to realize your cash? Ask for Don Smith for appointment or he will call at your home on request. Financial Survey Limited, 1324 Government Street. 4-9305

"AUNTS UNLIMITED"
Baby sitting service. Reliable adults in every district. Office: 632 View Street. Phone 4-3812.

INVISIBLE MENDING, REWEAVING, reknitting holes, burns, tears. Alter. Fur coats remodeled, $30. 1030 Fort. 3-6570.

FOR THAT SPECIAL GIFT SEE PERSIAN ARTS AND CRAFTS
907 GOVERNMENT ST. 3-2124

MOTHER — RENT A CARRIAGE OR stroller while shopping with baby 25c daily. Robinson's, 1307 Broad. 3-6212.

ATTENTION! FOR A COMPLETE OVERhaul of your sewing machine. 4-3021. Taylor & Co. 816 Fort.

ECZEMA—TRY TEENJORE OINTMENT. 638 Cormorant Street or all drug stores.

Worn or damaged jewellery and silverware is skilfully repaired or made over to your pleasure by Birks craftsmen. All watch repairs guaranteed for one year. Diamond jewelry sold on consignment. Bring them to
BIRKS
Jewellers — Silversmiths
706 YATES STREET PHONE 2-4241

REWARD
YOUR EFFORTS WITH SUCCESS
Advice free and strictly confidential
NATIONAL INVESTIGATION AGENCY
620 View St. (Central Bldg.) 4-2818

25 DANCING

ACADEMY, BALLROOM DANCING — Private lessons, classes; modern, Latin, American old-time. 1012 Douglas. 3-1643.

27 FUEL

WOOD AND SAWDUST

HILLCREST DRYLAND FIR
A bargain sale of Hillcrest Dryland Douglas fir blocks, mixed with bark slabs, in 12-inch lengths. Hillcrest fir is highly recommended for furnace, fireplace or kitchen range.
One Cord $7.00
Two Cords 13.00
Also now available, local clean all-fir blocks and heavy bark slabs, 12 inches.
Two Cords $12.00
Also fir dryland split wood, absolutely clean, no chopping required.
One Cord $7.50 Two Cords $13.00
2-1551 CAPITAL FUEL CO. 2-1551

DRYLAND FIR, NEVER IN WATER. Ready to burn; clean; 1 cord $6.50, 2 big cords $11.75. Split fir, 12-inch, clean, cord $6, 2 cords $11.75. Heavy fir bark and blocks, 2½ cords $11, damp. Semi-dry 12-inch cedar, 2½ cords $4.75. Bone dry fir, 12-inch, 1 cord $7.75. National Fuel Co., 3-2633 or 3-5898 nights.

LAST CHANCE
Buy your bone-dry wood before the wet weather arrives. Bone-dry fir, two cords, $15; bone dry cedar, one cord, $5. Immediate delivery.
SAFEWAY FUEL
Day 3-8842 Night 3-8840

RONALD HOPKINS & SONS
No. 1 12" split fir 1½ cords, $10.50; No. 1 12" heavy fir, furnace or fireplace, 1½ cords, $10.50; No. 1 12" dry planer ends, 1½ cords, $10.50; bone-dry millwood, 1½ cords, $13.50.
7-1018 Immediate Delivery 7-1018

ORDER YOUR BONE DRY FIR WOOD now rainy weather coming. Kitchen range, $8 cord. Furnace, $9 cord. 4-5723. Eves. 4-1645.

ACTIVE FUEL CO., 769 FORT ST. DRY wood and kindling, all coals. 3-5343.

No. 1 FIR SAWDUST, SACKED AND bulk. C. D. Shaw, 2-4504.

Sawdust, Coarse No. 1 Fir
2 Units by Blower......$12.25
4 Units......$24.00
2 Units by Bulk......$8.00
2 Cords 2-ft for Drum Furnace, $8.00
Planer Ends, 1 cord $7.00
Fir Blocks and Slabs, 2 cords $10.00
Fertilizer sawdust, hauling charge only.
IDEAL SAWDUST FUEL CO.
302 David St., Victoria
Guaranteed Full Measure
C.O.D. Orders Only
2-4622 2-2832

WOOD AND SAWDUST
SPECIAL 3 DAYS
No. 1 Fir Wood, stove-length, very easy to split. Good for kitchen, heater, furnace and general use. Ready to burn. Best wood in town.
Big Double Load, almost 2½ cords, $10
Two double loads $19
Sawdust and Shavings for Garden and Farm.
Free sack and waste for road or fill
WE DELIVER TO SIDNEY AND BRENTWOOD
Come and See This Wood at Our Yard and Office
Order Your Winter's Wood Now
O. K. FUEL
760 Topaz 4-2453
Serving Victorians for Over 20 Years

STOCK-UP SPECIAL
Cut from choice dryland logs, stove-lengths, very clean. Just right for furnace, fireplace and cook stove. ORDER IMMEDIATELY. OFFER IS DEFINITELY LIMITED. Sorry! Only C.O.D. orders at this reduced price.
2½ Cords......$8.00
Regular deliveries to Brentwood, Sidney and way points.
BONE-DRY SPECIALS
Fir ... 2 cords $15 Cedar ... 1 cord $5
COLWOOD FUEL
Day 3-8842 Night, 3-8840

FIR MILLWOOD
FROM SOOKE
Bark, Slabs and Inside Blocks
2 CORDS $12.00
ALL FIR COARSE SAWDUST
By Bulk and Blower
EMPIRE FUEL LTD.
739 Pandora Ave 2-2424
Sooke residents phone Sooke 34-T

Index to Times Want Ad Headings

Classification	No.	Classification	No.	Classification	No.
Acreage for Rent	62	Flats and Apartments to Rent, Furnished	40	Personal	21
Acreage for Sale	61	Flats and Apartments Wanted, Furnished	41	Personal Loans	51
Acreage Wanted	63	Florists	8	Pets and Livestock	31
Announcements	10	Fuel	27	Professional Services	20
Articles for Sale	28	Funeral Directors	7	Property for Sale	59
Births	1	Halls, Stores and Offices to Rent	44	Property Wanted	60
Boats and Marine—For Sale and Wanted	49	Hotels	34	Room and Board	35
Business Opportunities	54	Housekeeping Rooms to Rent, Furnished	38	Room and Board Wanted	36
Business Services	19	Housekeeping Rooms Wanted, Furnished	39	Rooms to Rent, Furnished	37
Cards of Thanks	5	Houses to Rent, Furnished	42	Situations Wanted, Male	17
Cars for Sale	47	Houses Wanted to Rent Furnished	43	Situations Wanted, Female	18
Cars and Trucks Wanted	48	Houses for Sale	57	Summer Resorts	34-A
Coming Events	11	In Memoriam	6	Swaps	30
Cottages and Campsites	34-B	Listings Cancelled	56	Teachers Wanted	15
Dancing	25	Lost and Found	12	Timber Brokers	53
Deaths	4	Marriages	3	Wanted Female Help	14
Education	23	Miscellaneous to Rent	45	Wanted Male Help	13
Engagements	2	Monumental Works	9	Wanted Miscellaneous	29
Exchange Real Estate	55	Music	24	Wanted to Borrow	52
Farms for Rent	65			Wanted to Buy Houses	58
Farms for Sale	64			Wanted to Rent, Miscellaneous	46
Farms Wanted	66				

SPECIAL SALE
THREE DAYS ONLY
2½ cords dry cedar $5.00
2 cords dry split fir $13.00
2 cords block and slab fir $12.00
2½ cords Grade 2 wood $8.00
This wood guaranteed 12-inch and dry enough to use.
HILLCREST FUEL CO.
4-3015 Day and night

BEST FIREWOOD IN TOWN AT THE BEST PRICES
2 Cords Bone Dry $15
2½ Cords Fir $13
2 Cords Fir (up-Island wood) $10
1 Cord $5
DELIVERY AT ONCE
HONEYMOON BAY FUEL
1821 DOUGLAS ST. 4-8725, 2-1815

SAWDUST
100% COARSE FIR
All our sawdust is from dry land logs. Delivered in two or three units by blower. Delivered in 2 and 2½ units in bulk.
Fertilizer Sawdust. Hauling Charge Only
DHILLON FUEL CO.
3-3811 OR 2-0459 EVES.

WOOD AND SAWDUST
Dryland Douglas Fir Wood. Thick bark slabs mixed with inside blocks. No rubbish. 2½ cords for $11. Beware of pedlars. Fir sawdust by bulk 2 units $7.
ISLAND FUEL SUPPLY CO
2-3834 2-1973

WHY SLAVE WITH WOOD?
CLEAN ALBERTA SOOTLESS
DIPLOMAT NUT
$13.75 Per Ton
"Ideal for Kitchen Range"
RICHARD HALL & SONS
Service and Satisfaction Since 1882
746 FORT STREET PHONE 4-1431

28 A BUILDING SUPPLIES

STYROTILE PLASTIC WALL TILE, 28 colors. Complete stock of tile trim and accessories. Vicoria Roofing & Insulation. 848 Fort. 2-2331.

CEMENT GRAVEL, $2.25 YARD, DElivered; road gravel, $1.75. Phone 4-6090, 4-1432.

8-2867 FOR GRAVEL-BLASTED ROCK; top soil $3.50 per yard.

Moore Whittington Lumber Co. Ltd.
Always Something New In Bargains.
Look These Over.
BERRY ALL-STEEL GARAGE DOORS
So quiet it barely whispers
Full weatherstripped
Needs only 1⅞" headroom
PRICE (COMPLETE WITH HARDWARE)
8-0 x 6-6 .... $86.00
8-0 x 6-8 .... 86.00
8-0 x 7-0 .... 86.00
16-0 x 7-0 .... 171.50
OAK FLOORING SHORTS 25/32 x 1½"
SPECIALS $180.00 M
B-H READY MIXED EXTERIOR PAINT
$3.65 per gal.
RANCH WALL (WATERPROOF) No. 2
Grade 4 x 8 x ⅜ Sheets .... $4.90 ea.
FIR PLYWOOD
Sanded D Grade 4 x 8 x ⅜ .... $3.85 ea.
Unsanded D Grade 4 x 8 x ⅜ .... $2.70 ea.
Combined
EXTENSION LADDERS AND STEP
A Handy Household Item
10 x 5 .... $8.50
12 x 6 .... 10.00
14 x 7 .... 12.00
Moore Whittington Lumber Co. Ltd.
Turn West at the Roundabout, Two blocks down Hillside.
3-7108 2614 Bridge Street

SIDNEY LUMBER LTD.
Wallboards — Ceiling Tile
16"x16"-½" Prime-Coat J-M Ceiling Tile, per sq. ft. 12c
16"x32"-½" Prime-Coat J-M Ceiling Tile, per sq. ft. 12c
16"x96"-½ J-M Wall Plank in four colors, per sq. ft. 12c
48"x96"-⅜" J-M P/C Wall Board, per sq. ft. 6¼c
E-Z Seal Wall tape, 50 ft., each $1.15
E-Z Seal Wall tape, 100 ft., each $2.25
PAINTED CEDAR WALL SHAKES
DRI HOME SHAKES come in 10 distinctive colors and each unit covers 50 sq. ft. which includes under-course, galvanized nails and touch-up stain for each order. Per unit $7.95
FREE FOLDERS
Attic Rooms and Basement Rooms
The easy-to-follow instructions and ideas in these folders will guide you through your build-it yourself project. As little as $10 a month buys enough material to finish off the average attic or basement room on our Budget Terms.
ESTIMATES: Framing Lumber—Plywood Sheathing — Millwork — Wallboards — Builders' Hardware — Flooring — Exterior Finish — Roofing.
Everything to Build Anything
Sidney Lumber Ltd.
2333 GOVERNMENT ST. 2-5187, 2-5188

INSULATE NOW
Free delivery on purchases of 20 sacks or more of ZONOLITE LOOSEFILL INSULATION. One bag covers approximately 26 square feet 2 inches thick. Price per bag $1 50
Robert Walker & Sons Ltd.
Builders' Supplies
629 DAVID ST. 2-3223

Builders Sash & Door Ltd
Specializing in the manufacture and sale of residential sash and doors, frames, kitchen cabinets and detail millwork. When you call Builders Sash you are sure of complete satisfaction. First we call at your job and measure all details or take them from your blueprint. All prices are quoted in advance. Then your order is individually tailored to your specification and detail. Only quality material is used and workmanship is guaranteed by skilled craftsmen with many years of apprentice training and experience. We also glaze window, make storm sash and can handle those leaded light and zinc bar glazing right in our shop. You are invited to visit our factory and showroom anytime.
NOW AT NEW LOW PRICES
The new RUSTPROOF METAL WINDOWS. Not a painted job but all windows pickled in hot galvanized zinc which means a lifetime of trouble-free service. Roto operated means trouble-free opening and easy-to-attach screens. Windows now supplied with special surround which means easy installation and permits painting or staining of casing to suit exterior of your home. You wil find rustproof metal windows cost no more than many ordinary painted metal types. Bring us your plan for a free estimate.
Builders' Sash & Door Ltd.
350 Garbally Road Phone 2-3171

EVANS, COLEMAN & JOHNSON BROS. LTD.
On That Concrete Job Save Time, Money, Concrete
With
BOW-RIB and BOW-X Form Tys
THEY MEAN FASTER CONCRETE FORM ERECTION
TRU UNIFORM WALLS
NO FORM FAILURES
NO SPECIAL TOOLS
CUT LABOR COSTS
You'll Find Them at
EVANS, COLEMAN & JOHNSON BROS. LTD
800 Wharf Street 3191 Douglas
Phone 2-8121

ISLAND BLDG. SUPPLY CO.
EVERYTHING IN BUILDING SUPPLIES
"HEAT FORM" FIREPLACES
"IDEAL" METAL WINDOWS
Lime, cement, sand and gravel, ready-mix mortar, rock and cinders, plaster products. Gyproc and stoneboard plywoods, fireclay products, common brick, vitrified pipe and drain tile, etc.
575 GORGE ROAD EAST 2-5178

IN TUNE WITH THE TIMES

By BILL PARKER

Robert Anderson, a member of the National Film Board's production branch for the past 12 years, has been named acting head of the NFB's television films unit.

The appointment releases Bernard Devlin as executive producer, allowing him to begin freelance television work. Devlin will continue to produce the NFB French-language TV show "Sur le Vif."

However, Devlin's release, although the board retains an option on his services, probably means that more of his wrok will be seen on CBUT.

Anderson, a former CBC producer, will take over such well-known features as "Window On Canada," and "On the Spot," regular fare on CBC television stations.

* * *

Lovers of this type of program will be pleased to hear that Roy Ward Dickson's "Take a Chance" show will return to the air tonight over CKDA at 7.30.

Dickson and gang will once again be pulling hair-brained stunts and giving away innumerable prizes to lucky contestants.

HIGHLIGHTS FOR TONIGHT

ON CBU:
Chris Gage at 8.
Let's Square Dance at 9.30.

ON CKDA:
Take a Chance at 7.30.

ON CBUT:
Living at 6.
Almanac at 7.
Dragnet at 9.
"The Point of Honor" at 10.

(These program listings are as supplied by the stations themselves and The Times is not responsible for last minute changes or other alterations.) Pacific Daylight Time.

MONDAY NIGHT PROGRAMS

	CKDA 1280 kc	CJVI 900 kc.	CBU 690 kc.	KIRO 710 kc.	KOMO 1000 kc.	KING 1090 kc.	KVI 570 kc.	CJOR 600 kc.	CKWX 980 kc.	
6.00	News; Sports	Dinner Concert	Concert	E. R. Murrow	Commuters' Special	Traffic Jamb	News; Bob Benson	Your City Hall	News; Sports	6.00
6.15	Milestone of Melody	Dinner Concert	Concert	News	News	Traffic Jamb	Bob Benson	Easy Listening	Ballroom	6.15
6.30	News; Milestone	Dr. Kildare	Concert	Harmon	Commuters' Special	Traffic Jamb	Bob Benson	Easy Listening	Ballroom	6.30
6.45	Milestone of Melody	Dr. Kildare	Concert	Goss	Elmer Peterson	Traffic Jamb	Bob Benson	Easy Listening	Ballroom	6.45
7.00	News; Cash Clues	Opportun Knocks	News	Gunsmoke	Spotlight Review	News	Gabriel Heatter	Opportunity Knocks	News; Weather	7.00
7.15	Cash Clues	Opportun Knocks	News Round-Up	Gunsmoke	Alex Drier	Bill Stern	In the Mood	Opportunity Knocks	Hour of Stars	7.15
7.30	Take a Chance	Sports Roundup	Summer Fallow	Gang Busters	Facts Forum	Vandercook	Behind the Story	Sports	Hours of Stars	7.30
7.45	Take a Chance	Sports Roundup	Summer Fallow	Gang Busters	Nations Business	Chet Huntley	Sam Hayes	Sports	Hour of Stars	7.45
8.00	News; Outdoors	News; Weather	Chris Gage	Mr Keen	Fibber McGee	Lone Ranger	Music You Want	News Around Home	News	8.00
8.15	Tell' Opinion	Eddie Fisher	Win's Showplace	Music	Heart of News	Lone Ranger	Music You Want	Racing	Cecil Solly	8.15
8.30	Three Suns	Dom. Magazine	Western Adventure	Arthur Godfrey	Comment	Stardust Time	Music You Want	News Magazine	Football	8.30
8.45	Singing Sam	Dom. Magazine	Western Adventure	Arthur Godfrey	Comment	Stardust Time	Music You Want	News Magazine	Football	8.45
9.00	News; Chest	Curtain Time	Bob McMullin	Corliss Archer	News of World	Stardust Time	Reporters	News; City Mike	Football	9.00
9.15	Treasure Chest	Curtain Time	Bob McMullin	Corliss Archer	Man's Family	Stardust Time	Reporters	Fair Question	Football	9.15
9.30	Treasure Chest	Say It with Music	Square Dance	Lowell Thomas	London Concert	Voice of	Let George Do It	Vic Waters	Football	9.30
9.45	Treasure Chest	Say It with Music	Square Dance	Tennessee Ernie	London Concert	Firestone	Let George Do It	Vic Waters	Football	9.45
10.00	News; Party	News, Weather	News	KIRO Presents	Telephone Hour	Stardust Time	Newspaper	News	News	10.00
10.15	House Party	Song Shop	Club Date	Judge Long	Telephone Hour	Stardust Time	Newsreel	Racing	Music for Dreaming	10.15
10.30	House Party	Music by Martin	Camerata	Pat Hayes	World Forum	Stardust Time	Could This Be You?	Who Beat Who	At Close of Day	10.30
10.45	Party; Sports	Music by Martin	Camerata	Dave Page	World Forum	Stardust Time	Could This Be You?	Dance Time	Chapel Chimes	10.45
11.00	News; Party	News; Sports	Midnite Concert	World Final; Wthr	News	News	Fulton Lewis Jr	Dance Time	News; Sports	11.00
11.15	House Party	Hour of Stars	Midnite Concert	Swap and Shop	Local News	Henry Taylor	Frank Edwards	Dance Time	Music in Night	11.15
11.30	House Party	Hour of Stars	Midnite Concert	Dance Time	Job Finder	Sports	Chuckwagon Jamb	Dance Time	Music in Night	11.30
11.45	House Party	Hour of Stars	Concert; News	Dance Time	Here Comes Band	Sports	Chuckwagon Jamb	Dance Time	Music in Night	11.45

TUESDAY PROGRAMS

	CKDA	CJVI	CBU	KIRO	KOMO	KING	KVI	CJOR	CKWX	
8.00	News; Sports	News	News; Bill Good	News	Western Swing	KING Klock	Hemingway	News	News and Markets	8.00
8.15	Dave Hill Show	Breakfast-Walt	Breakfast Club	Clifford, Clark	News	KING Klock	Breakfast Gang	Time and Tunes	Bob's Inn	8.15
8.30	Dave Hill Show	News; Walt	Breakfast Club	Clifford, Clark	Nichols	KING Klock	Bible Study	Billy Browne	News; Bob's Inn	8.30
8.45	Roving Reporter	Breakfast-Walt	Anything Goes	Clifford, Clark	News	KING Klock	Bible Study	Billy Browne	Bob's Inn	8.45
9.00	News; Lombardo	News; Quiz	News; Comment	Swap & Shop	Local News	Breakfast Club	Cecil Brown	Billy Browne	News; My Living	9.00
9.15	It's My Living	Helen Trent	Aunt Lucy	David Vale	Moan's Music	Breakfast Club	News	Billy Browne	Casino	9.15
9.30	Housewives Holiday	Our Gal Sunday	Laura Ltd	Make Up Your Mind	Moan's Music	Breakfast Club	Rest Haven	Coffee Time	Casino	9.30
9.45	Housewives' Holiday	Memory Book	Music Shop	Rosemary	Moan's Music	Breakfast Club	Rest Haven	Roses	Casino	9.45
10.00	News; Lucky Lady	News; Six For One	Morning Visit	Wendy Warren	News; Music	Leonard	Breakfast Gang	Music U and I	News; Hits	10.00
10.15	Lucky Lady	Six For One	Elwood Glover	Aunt Jenny	Moan's Music	Chet Huntley	Comentary	Music U and I	Casino	10.15
10.30	Lucky Lady	On the March	Elwood Glover	Helen Trent	Moan's Music	True Story	Unity Viewpoint	Music U and I	Today's Hits	10.30
10.45	Lucky Lady	Let's Go Shopping	Mart Kenney	News	Moan's Music	Whispering	Eddy Fisher	Music U and I	Today's Hits	10.45
11.00	News; Party	News; Quiz	Man and Music	Road of Life	Katherine Wise	Streets	Newspaper	Man in the House	News; Wally	11.00
11.15	Al Morgan	Tippy's Matinee	Man and Music	Ma Perkins	Second Chance	Girl Marries	Tello-Test	Man in the House	Young Widder Brown	11.15
11.30	Star Time	Telequiz	Man and His Music	Dr. Malone	Strike It Rich	Romance	Musicale	Show Time	Perry Mason	11.30
11.45	2nd Mrs Burton	Telequiz	Man and His Music	Guiding Light	Strike It Rich	Since Eve	Ladies' Journal	Show Time	Guiding Light	11.45
12.00	News; Parade	News; Weather	Man and His Music	Mrs. Burton	Bob Hope	Jack Berch	Florida Calling	News; Racing	News	12.00
12.15	Hit Parade	Tippy's Matinee	News; Showcase	Perry Mason	Garden Guide	Mry-Go-Round	Florida Calling	Kiddies Karnival	Rhythm Pals	12.15
12.30	News; Sports	News; Sports	Farm Broadcast	Nora Drake	Phrase That Pays	Mry-Go-Round	Queen for a Day	Kiddies Karnival	News; Pals	12.30
12.45	Hit Parade	Tippy's Matinee	Weather News	Brighter Day	Pauline Frederick	Mry-Go-Round	Queen for a Day	World Today	Rhythm Pals	12.45
1.00	News; Partyline	On Stage	Afternoon Concert	News	Checkerboard	News, Boreson	News;	House of Music	News; Dreams	1.00
1.15	Partyline	On Stage	Afternoon Concert	Cecil Solly	News	Boreson	Band Music	House of Music	Ma Perkins	1.15
1.30	Partyline	On Stage	Afternoon Concert	House Party	Pepper Young	Sam Hayes	Baseball	House of Music	Road of Life	1.30
1.45	Partyline	On Stage	Concert	House Party	Right to Happiness	Open House	Baseball	House of Music	Dr. Malone	1.45
2.00	News, Town Crier	News; Six For One	Concert	Hilltop House	Backstage Wife	News, House	Baseball	Take It Easy	Red, White and Blue	2.00
2.15	Lost, Found	Six for One	Today's Guest	Arthur Godfrey	Stella Dallas	Open House	Baseball	Take It Easy	Red, White and Blue	2.15
2.30	Partyline	Three Suns	Matinee	Arthur Godfrey	Widder Brown	Open House	Baseball	Take It Easy	Helen Trent	2.30
2.45	Partyline	Widder Brown	Matinee	Arthur Godfrey	Woman in House	Open House	Baseball	Take It Easy	Our Gal Sunday	2.45
3.00	News; Crosby	News; Music	Matinee	Arthur Godfrey	Plain Bill	News; House	Baseball	Take It Easy	2nd Mrs. Burton	3.00
3.15	Bing Crosby	Wally's Music	Siesta Time	Arthur Godfrey	Front Page Farrell	Open House	Baseball	Take It Easy	Hour of Stars	3.15
3.30	Lucky Listening	Wally's Music	Favorites	Arthur Godfrey	Lorenzo Jones	Open House	Baseball	Musical Variety	4 out of 5	3.30
3.45	Lucky Listening	Wally's Music	News	Curt Massey	Pays to Be Married	Open House	Baseball	Musical Variety	4 out of 5	3.45
4.00	Club 1280	Wally's Music	Yesterday's Favorite	Mail Bag	Welcome Traveler	News; House	Recorded Music	News; Teens	News; Startime	4.00
4.15	Club 2180	Wally's Music	Barney Potts	Ruth Ashton	Welcome Traveler	Open House	Recorded Music	Theme For Teens	Startime	4.15
4.30	Kiddie Kapers	Voices of Melody	Music Lady	Protective League	Dr. Paul	Open House	Hughesreel	Theme for Teens	Startime	4.30
4.45	Kiddie Kapers	Voices of Melody	Sleepytime Stories	Protective League	Woman's Secret	Open House	Tello-Test	Theme for Teens	Wild Bill Hickock	4.45
5.00	News; Sheriff	Melody Voices	Howdy Doody	Clifford, Clark	Commuters' Special	News; House	Fulton Lewis Jr.	Easy Listening	Wild Bill Hickock	5.00
5.15	The Sheriff	Melody Voices	Lennicks	Housewives Inc.	Commuters' Special	Open House	Frank Hemingway	Easy Listening	Superman	5.15
5.30	The Sheriff	Songs of Time	Comment; News	Housewives Inc.	Commuters' Special	Open House	Answer Here	Easy Listening	Make Believe	5.30
5.45	The Sheriff	News, Sport	Weather	Bob Nichols	News	Open House	Sam Hayes	Easy Listening	Make Believe	5.45

28 A BUILDING SUPPLIES

STEWART & HUDSON LTD.
Everything in Building Supplies
FOR ONLY 50c A DAY
You can be the proud owner of a roomy 12 ft. x 20 ft. garage—right now. You can keep that valuable car inside away from the weather and make the easy monthly payments with the depreciation you save. Just think of the handy place to keep garden tools, lawn mower, bicycles and a covered play area for the children on rainy days. For only $15.00 down and 11 monthly payments of $15.00 you can have the materials for this garage. All sturdy lumber and siding with easy-to-follow building instruction, rafters and studs all precut—you also get nails, window and doors. It's just the kind of project the whole family can help with. See Stewart & Hudson for a complete range of garage styles in 1 car, 1½ car, or 2-car sizes.
FOR ONLY 35c A DAY
Your home can be more comfortable and so much easier to heat. Housewives everywhere acclaim the value and merit of Zonolite Loose Fill Insulation. Not only has Zonolite the fire underwriters' approval but Zonolite is the only insulation that really fills the little cracks where heat escapes—can be poured into those hard-to-get-at places. Zonolite is so clean and sanitary, too—no dust or mess—and best of all is so easy to install. Just put hubby into the attic and pass him up those lightweight bags and it will be installed any evening or Saturday afternoon. Average ceiling only $67.50 and payments of $10.00 per month will handle it. Bag covers 25 sq. ft. only $1.50.
GOOD FIR SHIPLAP
Old-growth up-Island timber, just like the lumber you used to get. A special purchase of this 1x8 fir shiplap mill run priced to sell at only per M $78.00. Order early to be sure of quantities 1x8 cedar shiplap No. 2 grade and here's a bargain buy. Yes, cedar shiplap is approved by N.H.A. and many builders are finding that cedar shiplap is far superior because it is easy to saw and nail—does not split or warp in sun and weather—less shrinkage. Cedar is also more resistant to wood bugs and has indefinite lasting qualities. For a good buy in 1,000-ft. lots $72.00 buy a carier load or house order and it's only $68.00 per M.
See Stewart & Hudson for a complete stock of all building lumber all moderately priced for prompt delivery. 1x6 utility tongue and groove ideal for roof, walls or floors of any home. Tighter than shiplap. Lower priced, too. Per 100 B.M. $32.00; sling-load lots, per M., $29.00.
1x10 Utility Cedar Shiplap, M. $35.00
1x6 Dressed Boards, Utility, M. $25.00
2x4 Dressed Utility, grade, M. $35.00
¾x10 Bevel Cedar Siding, edge grain—ideal for smooth, white paint or stain. Per 1,000 ft. or more $75.00
HERE'S A SPECIAL WHICH CANNOT BE DUPLICATED
We have purchased the entire mill clearance of 1x3 CLEAR CEDAR GOTHIC-STYLE FENCE PICKETS and while stock lasts are putting these into our regular quality fences AT NO EXTRA COST. Here's what you get:
6 Cedar posts 4x4x5 ft., rough.
10 Pcs. 2x3—10 dressed.
5 Pcs. 1x8—10 dressed baseboard.
120 Pcs. 1x3 Gothic clear cedar pickets, 2½ ft. height.
Includes all the nails to do 50 ft. The height of this fence 3 ft. 2 ins. and cost only $17.75. Same materials only 3 ft. pickets giving finished height 3 ft. 8 ins., $19.95.
NOW — RELAX A MINUTE
And think of all those improvements you would LIKE around home—things that you really NEED like new steps—linoleum tile in kitchen and bathroom—new front door—insulation—painting—closing in porch—lining basement or attic with wallboard—extra room—garage—new roof. All these things you CAN have now and can be done easily. Simply bring us your rough measurement, we'll estimate the cost, or if you prefer call in your builder for an estimate—we'll take care of all details, pay labor costs and arrange for easy monthly payments to suit your income. You can include a new furnace, plumbing, electrical and plastering. You cannot afford to wait. See us today.
Stewart & Hudson Ltd.
405 GORGE ROAD 2-2171 2-2172, 2-2612
OPEN ALL DAY SATURDAY—LOTS OF FREE PARKING

2—SUPER BARGAINS—2
Hexagon Shingles, square, $7.75
Minimum 5 sq. plus delivery
1x8 Shiplap 1,000 fbm delivered, $35.00
Hurry on this as quantity is limited
LANGFORD BUILDING SUPPLY
8-3451 868 Island Highway 8-3451

28 A BUILDING SUPPLIES

4-3613 LUMBER 4-7614
SEE OUR TOP GRADE FIR LUMBER PRICED TO SELL
MILLWORK
Estimates from your plans.
Galvanized Steel Sash
Mono doors.
Plywoods.
E.G. Cedar boat lumber.
CEDAR LATH
Budget Terms—Service
R. A. Green Lumber Co. Ltd.
2891 DOUGLAS STREET 4-7614

ONE-STOP SHOPPING FOR ALL YOUR FIX-UP NEEDS
PAINTS - PLYWOODS - LUMBER WALLBOARDS
Free Booklets on "How to Make Things" Yours Free for the Asking
VICTORIA RETAIL LUMBER YARD LTD.
Open Saturdays Till 5 p.m. for Your Convenience
901 Government Street Phone 2-2134

BUTLER BROTHERS
REMIND YOU IT'S
TIME TO INSULATE
And among the many building supplies at Butler Brothers Showrooms you'll find:
WESTROC WOOL INSULATION
in cartons of 60 sq. ft. $4.05
FIBREGLASS ROLLS
of 75 sq. ft. $5.06
Remember! Full stock of Nails, and you can buy cement at warehouse prices at our local showrooms.
BUTLER BROTHERS
QUADRA AT CLOVERDALE
Phone 3-6911
OPEN ALL DAY WEDNESDAYS

"VICTORIA'S NEWEST AND MOST UP-TO-DATE BUILDERS' HEADQUARTERS"
McMILLAN & DOMAN LUMBER LTD.
FREE ESTIMATES
OPEN ALL DAY SATURDAY
Weekdays Open from 8 a.m. to 6 p.m.
YOUR LUMBER NUMBER
2-8177
102 Esquimalt Rd. (one block west of Point Ellice Bridge)
2-8176 2-8177

CLEARANCE OF OVERHEAD GARAGE DOOR HARDWARE
5 sets No. 608 .... $25
9 sets No. 8 .... $20
2 sets No. C-1 .... $28
3 sets No. 508 .... $21
For sliding closet doors AMWELD is your best buy!
Call in, see and operate the new Ratox doors.
DOUGLAS BUILDING SUPPLIES
2811 DOUGLAS STREET 2-4821

LUMBER LIQUIDATION SALE
Premium Grade—See and Buy
Shiplap, 2x4, 2x6, 2x8, 1x10 bds.
$40 Thousand B.M.
S. KUDRA
2831 NANAIMO ST. — 4-1755

LUMBER
BUILDING SUPPLIES
COUNTER TOPPING METAL TRIM
REPUBLIC METAL KITCHEN CABINETS
TAKE HOME PLYWOOD PANELS
V.I. DISTRIBUTORS FAMOUS ARMSTRONG FLOOR COVERING.
TEMLOK CEILING AND WALLBOARD
RENTAL EQUIPMENT
FLOOR SANDERS AND POLISHERS
Shawnigan Lumber Yards Limited
2000 GOVERNMENT ST. 2-7261

TELEVISION PROGRAMS

Programs listed in black are generally above average.

TONIGHT

CBUT-Vancouver (Channel 2)
5.00—Cowboy Corner
6.00—Living
6.30—To Be Announced
6.45—CBC News
7.15—Almanac
7.30—To Be Announced
8.00—Foreign Intrigue
8.30—Amos 'n Andy
9.00—Dragnet
9.30—To Be Announced
10.00—Playhouse
10.30—Feature Film
12.00—News, Weather

KING-TV—Seattle (Channel 5)
5.00—King's Kamera
5.30—Boreson
6.00—Sheriff Tex
7.00—Superman
7.30—Early Edition
7.45—Weather Man
7.50—Sports
8.00—Duffy's Tavern
8.30—Dr. IQ
9.00—You Asked for It
9.30—Falcon
10.00—Playhouse 15
10.15—Frank Veloz
10.30—Mr. Make It
10.45—Seattle Wrestling
11.45—Playhouse
1.05—Nightcap Final

KTNT-TV—Tacoma (Channel 11)
5.00—Home Show
5.15—Portia
5.30—Search
5.45—Guiding Light
6.00—Dandy Time
6.30—Doug Edwards
6.45—Perry Como
7.00—Summer Theatre
8.00—Burns and Allen
8.30—Arthur Godfrey
9.00—Public Defender
9.30—Masquerade
10.00—Rocky King
10.30—Remember When
10.45—News
11.00—Late Show "Gang Bullets"
12.00—Chronoscope
12.15—Late, Late Show
1.30—Sign Off

KOMO-TV—Seattle (Channel 4)
5.00—Pinky Lee
5.30—Howdy Doody
6.00—Mother Goose
6.30—Chuckwagon
7.00—Sports
7.15—News
7.30—Tony Martin
7.45—Camel News
8.00—Life With Liz
8.30—Hopalong Cassidy
9.00—The Medic
9.30—Rbt. Montgomery
10.30—3217 Zero
11.00—Inner Sanctum
11.30—Newspaper
11.35—Sports
11.40—Curtain Time
1.00—News; Thoughts

KMO-TV—Tacoma (Channel 13)
(No Programs Scheduled)

KVOS-TV—Bellingham (Channel 12)
5.00—Milady's Movie
6.15—Film Parade
6.30—Melody Time
6.45—Serial Time
7.00—Junior Crossroads
7.15—Armchair Adven.
7.30—Weather Eye
7.35—Serial Time
7.55—Crusader Rabbit
8.00—Liberace
8.30—Goldbergs
9.00—Badge 714
9.30—Wrestling
10.30—Candlelight Thtre
11.45—Sign Off

TUESDAY PROGRAMS

KING-TV—Seattle (Channel 5)
10.50—News
10.55—Farm
11.00—Morning Movie
12.15—Industry
12.30—Community
1.00—Wunda Wunda
1.30—Telebargain
2.00—Matinee
3.00—King's Ransom
3.00—King's Queen
4.15—For Women
4.30—King's Kamera

KTNT-TV—Tacoma (Channel 11)
10.10—News: Previews
10.15—Seeking Heart
10.30—Welcome Traveler
11.00—Double or Nothing
11.30—House Party
12.00—Big Payoff
12.30—Bob Crosby
1.00—Brighter Day
1.15—Love Life
1.30—On Your Account
2.00—Garry Moore
2.30—Arthur Godfrey
3.00—Christophers
3.15—Tunes, Topics
3.30—Strike It Rich
4.00—Valiant Lady
4.15—Secret Storm
4.30—Home

KOMO-TV—Seattle (Channel 4)
9.30—Thought for Day
9.40—News Headlines
9.45—Farm Show
10.00—Ding Dong School
10.30—Time To Leave
10.45—3 Steps Heaven
11.00—Home
12.00—Betty White
12.30—New Dimensions
1.00—Dozer the Bear
1.15—Katherine Wise
1.30—Matinee Movies
2.30—Mary's Kitchen
3.00—Greatest Gift
3.15—Gold Window
3.30—One Man's Family
3.45—Miss Marlowe
4.00—Hawkins Falls
4.15—First Love
4.30—To Be Announced

28 A BUILDING SUPPLIES

FENCING FOR LESS
Plywood Projects and Plans
50 feet of fencing and nails at $15.50
12'x20' garage, complete $146.50
Saanich Lumber Yards
OPEN ALL DAY SATURDAY
"From Producer to You"
3041 Douglas St. 3-3038; eves., 4-3508

28B CLOTHING, FURS SHOES, ETC.

GENTLEMAN'S DARK GREY COAT, suitable for elderly person; lady's teal blue coat, size 38-40. Never been worn. 2-5345.

TUXEDO, SIZE 36/38, GOOD CONDITION. 3-3978.

28 D FURNITURE

9-PCE. TWIN WALNUT BEDROOM Suite $195
2-pce. Green Chesterfield $29
Convertible chesterfield .... from $18
Wardrobe $21
Odd Buffets .... from $7
PANDORA USED FURNITURE
1050 Pandora, near Cook 3-6319

WHY HAVE A SORE BACK. LET US rebuild your old mattress like new. We pick up and deliver. Upholstery repairs and recovering. Atlas Mattress Shop, 4-4925.

YOU'LL BE AMAZED HOW MUCH YOU can save on the cost of a new chesterfield by letting our experts reupholster and modernize your present one. Hagel's Chesterfield House 536 Johnson 4-3042.

BEAUTIFUL SOLID MAHOGANY NINE-piece dining room suite, $375. Walnut bedroom suite, $75. Chesterfield suite, $75. General Electric radio, $10. Phone 3-4910.

COMPLETE FURNISHINGS FOR FIVE-room suite, including piano, automatic apartment gas range, dinette suite, miscellaneous articles. Phone 4-9680.

ATLAS MATTRESS SHOP
All types mattresses, box springs rebuilt, refelted, recovered. Quadra at Hillside. 4-4925.

YOUR THREE-PIECE CHESTERFIELD cleaned demothed sanitized in your own home for only $12. All work guaranteed. Call Ambassador Home Service 2-5532.

A PHONE CALL TO 4-5921 WILL BRING MAYNARD'S AUCTIONEERS

REPAIRING, REFINISHING, FRENCH polishing. R. L. Milley. 582 Johnson. 4-3723.

HOLMAN & CANNON—WE BUY, SELL and appraise good furniture. 721 Johnson Street. Phone 3-0014.

28 D FURNITURE

FRENCH POLISHING
Repairs—Furniture Refinishing
SPECIALTY FINISHERS 2-4612

BETTER CLASS FURNITURE BOUGHT sold and appraised. Appreciate all offers. Hub Furniture, 713 Johnson. 4-6425.

SPECIALS IN OUR TRADE-IN DEPARTMENT
Oak buffet with mirror $25.00
Mahogany Dresser with mirror $19.50
Crib, complete, 2x4 .... $17.50
2-piece wine velour Chesterfield Suite $39.50
1 Chesterfield Chair $15.00
3-piece Chesterfield Suite, loose covers $79.50
Dropleaf Chrome Table, 2 Chairs $45.00
9'x12' Oriental Rug $69.50
6' 9"x9' Axminster Rug, with felt $25.00
4' 6" Spring-filled Mattress $15.00
Oak Plant Stand, 3' long $15.00
8-piece walnut Dining Suite $129.50
HOME FURNITURE
825 FORT (above Blanshard) 2-5138

ARROW FURNITURE
BASEMENT BARGAINS
3-piece wine Chesterfield Suite, good condition $49.50
2-piece tapestry Chesterfield Suite $24.50
2-piece wine and grey wool frieze Converto Suite, like new $119.50
4-piece Dinette Suite, Table and 3 Chairs, very nice condition $24.50
One only Jacknife Dinette Table, Birks $10.00
747 YATES STREET 3-4814

HIGHEST PRICES PAID FOR GOOD FURNISHINGS
or will sell for you by auction
Kilshaws the Auctioneers
1115 FORT STREET 4-6441

Dinette Table and four Chairs $29.50
Walnut Dressers .... from $14.50 to $32.50
6-piece Kitchen Set $29.50
Duo-Therm Oil Heater—like new $65.00
3-piece Wine Chesterfield Suite $75.00
HOLLAND BROTHERS & CO.
824 FORT STREET

USED FURNITURE PLUS A WANT AD EQUALS CASH

28 D FURNITURE

FURNISH YOUR HOME COMPLETE!
THREE ROOMS FOR $25 DOWN
VOGUE FURNITURE
860 YATES STREET, VICTORIA

28 E MUSICAL INSTRUMENTS

GERARD HEINTZMAN PLAYER PIANO, mahogany, excellent condition. Bench and rolls. 4-8206.

FOR SALE—B FLAT CLARINET, RENE Duval, three years old; used very little. Good condition. 2-7663.

120-BASS HOHNER PIANO ACCORDION, $85. Excellent condition. 3-5633.

PLAYER PIANO, EXCELLENT CONDItion, $200. Phone 3-5555 after 5 p.m.

AMHURST PIANO IN GOOD CONDItion. $200. 3935 La Salle Street. 9-4544.

SMALL MODERN PIANO, LOVELY tone, nearest offer to $225. 3-8380.

RENT A MUSICAL INSTRUMENT
AND JOIN A SCHOOL BAND
Yes for as little as $2.50 per month we will rent you a musical instrument. Rental may be applied on purchase.
WARD'S MUSIC LTD.
1320 Broad or Phone 2-4722

DID YOU KNOW
That if you have a musical instrument that is no longer being used, Ward's Music will take it in trade on a record player, tape recorder or piano? Drop in at Ward's and have it valued.
WARD'S MUSIC LTD.
1320 BROAD STREET 2-4722

28F TELEVISION and RADIO SALES and SERVICE

THE SIM'S ALL-CHANNEL FOLDED "V" ANTENNAS ARE MADE ESPECIALLY FOR B.C. CONDITIONS TO CAPTURE ALL CHANNELS FROM THE SOUTH AND ALSO CBUT FROM THE NORTH LOCALLY MADE FOR LOCAL CONDITIONS. ASK YOUR DEALER.
THE FAMOUS ALL-CHANNEL CHAMPION
is available in B.C. from your dealer
Demand
CHANNEL MASTER
For Best Reception in Your Locality

"DO IT YOURSELF" FANS! SIM'S FOLDED "V" AND CHANNEL 2 ANTENNAS. TELE-TECH SERVICES, 922 MEARES. 4-7512.

MOTOROLA RADIO FOR 1952-54 CHEVROLET, FORD, PLYMOUTH, $69.95.
JACK'S AUTO RADIO
773 PANDORA 4-9913

ATKINSON & PEARCE
Guaranteed Service and Repairs to all makes of radio and TV
2-8521 620 Fort Street

TV SERVICE AND REPAIRS. YOUR needs satisfied by qualified TV technicians. Phone BUTLER BROTHERS at 3-6911.

NASH CUSTOM-BUILT RADIO TO FIT models 1946, 1947 and 1948. Phone 9-3886.

ANTENNA WINTERIZING SERVICE
Complete check of antenna guy wires, change of lead in, re-gum of all screws and hook holes.
20-30-ft. mast only $9.95
This Complete Service
CAPITAL TV
946 Yates Street 2-3714

ABC TV
We now have on display the largest stock of all name-brand TV that can be seen in Victoria.
We Offer Our Own Complete Installation and Service
OPEN TILL 9 P.M. FOR SERVICE
758 Fort Street 3-5821

TV ANTENNA PARTS AND ACCESSORIES
TELE TECH SERVICES
922 Meares St. 4-7512

KENTS LTD.
TV SALES & SERVICE
742 PORT 3-7104 3-3513

28 H SPORTING GOODS SALES and SERVICE

NEW REMINGTON 30:06 MODEL 721. Redfield receiver sight. Phone 3-7509.

28 K BICYCLES and MOTORCYCLES

ONE 42-45 HARLEY-DAVIDSON motorcycle. Good condition, $165. Apply 1631 Ruby Road, 7-2715.

28 K BICYCLES and MOTORCYCLES

TRADE IN YOUR OLD BICYCLE AS part payment on a smart new three-speed model at Robinson's, 1307 Broad. 3-6212.

BICYCLES THREE SPEEDS, TRIGGER control, just like new, $39.50. Guaranteed 12 months. Victory Cycle Works, 585 Johnson Street.

1950 B.S.A., 350 C.C., VERY GOOD condition, $295; also a Harley 61 o.h.v. What offers? Speedway Motors, Yates at Quadra.

BICYCLES ALL SIZES AND REPAIRing. Aaronson's, 585 Johnson Street.

BICYCLES FOR RENT—DAY, WEEK OR month. Robinson's 1307 Broad. 3-6212.

LADY'S BICYCLE FOR SALE. GOOD condition. Phone 7-1048.

MOTORCYCLISTS!
Fall days are here. See us for gloves, helmets, leather jackets, caps and accessories.
Brooklands Motorcycle Sales & Service Ltd.
Pop Shanks, Reg. Shanks
937 Fort Street 3-5926

Les Blow's Motorcycle Sales
August Clearance Sale of Used Motorcycles—Triumphs, B.S.A., Harleys, Nortons, A.J.S. and Villocettes.
Trades and Terms
Make us an offer and drive one away.
2643-45-47 Douglas Street 4-7843

28 L STOVES and FURNACES

GENERAL ELECTRIC STOVE FOR sale, four legs, cream enamel finish, three plates, one pressure cooker plate, oven has automatic temperature controls. Price $40 or nearest cash offer. Phone Keating 45K or 3-4202.

FOR QUICK ECONOMICAL HEAT TRY the new portable Valor oil heater. Operates for only half-cent per hour. Only $32.50. See it in operation. C. Tayler Home Appliance Co., 1436 Government Street. 3-3281.

SEE THE NEW ENTERPRISE RANGE with Cyclos oil burner; clean, efficient operation guaranteed; only $269.50 at C. Tayler Home Appliance, 1436 Government Street at Cormorant, 3-3281.

FINEST OIL RANGES WITH CREST OR Cyclos burner. Liberal trade-in allowance.
EAGLE SALES AND AGENCIES
1016 Fort Street. 2-3923

WARM-AIR AND HOT-WATER HEATING repairs and installation.
745 Pandora SOUTHALL'S 4-2961

18" RADIO FURNACE IN GOOD CONDItion, with new 10-inch blower, complete with pipes and register. 3-9904.

ROYAL CREST WHITE ENAMEL COAL and wood range, $75. Phone 3-8357, 189 Cadillac Avenue.

MOFFAT DE LUXE ELECTRIC RANGE, as new. Sacrifice at $125, or best offer. 2-6917.

GURNEY STOVE, GOOD CONDITION, $50 or offer. Phone 3-1488.

18" FURNACE, COMPLETE WITH piping and Miracle sawdust burner, new set grate bars, automatic thermostatic damper unit, $125. Phone 3-7491.

ENTERPRISE RANGE MADE FOR US with Cyclos burner $299. Trade-in $60. You pay $239 or installed price $289. HUMBER BROS. FURNITURE 3-2311.

FURNACES REPAIRED AND INstalled. Free estimates. Shaw Sheet Metal. 2116 Government Street. 2-2342 days, 9-3148 evenings.

VICTORIA FOUNDRIES LTD., 621 PRINcess Ave. Furnace stove and sawdust burner parts of all makes. Castings made to order. 4-2124.

USED OIL BURNERS, SAWDUST BURNers and furnaces. Apply Model Sheet Metal, 2010 Douglas.

FURNACE REPAIRING AND INSTALLAtion, air-conditioning. Free estimates. Hugh Neuman 4-2008.

McCLARY FURNACES
Logan Sheet Metal, 2237 Government Street, phone 3-6342; residence, 3-3481.

GURNEY CYCLOS OIL BURNER range, tank and drum, pump; good condition. 4-5402.

NEW ENTERPRISE OIL RANGE WITH Cyclos de luxe burner, $259.50. Carter Stove Store, 820 Fort. 3-3511.

USED 18-INCH FAWCETT CAST FURnace, good condition, $35. 4-7306 or 4-7851.

OIL BURNER FOR APARTMENT OR large home, efficient, cheap. 2-1939.

WHITE ENAMEL RANGE WITH WATER jacket, cheap for cash. 3-9568.

HALLAM SHEET METAL
739 Cormorant Street—2-8343

McCLARY OIL RANGE, FORCED draft. Excellent condition. Phone 4-6891.

28 M MACHINERY

POWER CHAIN SAW REPAIRS TO ALL makes. For the most for your money see our motor repair department. Ramsay Machine Works Ltd., 1630 Store Street. 4-5314.

FOR RENT COMPRESSORS
ROCK DRILLS and CONCRETE BREAKERS, I.E.L. POWER CHAIN SAWS. ALF BECKER 2981 TILLICUM 4-6414.

COMPLETE CHAIN SAW BAR REPAIR service. Ramsay Machine Works Ltd. 1630 Store Street. 4-5314.

REPAIRS—MOTORS—MACHINERY
RAMSAY'S MACHINE WORKS LTD.

"CAT" D 8 TRACTORS
YOUR CHOICE
$7000
Take your pick from 5 CAT D 8's on our lot. Some have hydraulic dozers, some cable dozers, some have winches, some have hydraulic guards. Every one is a bargain, but two are red-hot specials. Come in and pick one out. You make the choice, you can't lose on any one. You may get a real buy. Remember the first choice gets the best choice.
All must go to make room for new equipment.
5 D 8 "Cats" Every One a Buy at $7000
Buy With Confidence at
FINNING TRACTOR & EQUIPMENT CO. LTD.
PHONE 635, DUNCAN

28 N GARDENS and SUPPLIES

CHOICE MIX DAFFS, NARCISSI, THREE doz. $1.00; phlox, geum, iris, etc., 35c each; evergreens, fl. shrubs from 50c. Jennings, 1701 Ruby. Closed Sundays.

DRY CHICKEN MANURE, 5% PEAT MOSS. Five sacks $3.50, 10 $6.00 delivered. (Sacks not included.) 4-9051.

SPECIAL—50 YARDS FIRST-GRADE top soil; for top dressing, $2.75 yard. 2-2751.

TREES PRUNED, POWER SPRAYED, killing weeds, grasses, moss and brush. Chas. A. Cowie. 2-1676.

TOP SOIL, PEAT SOIL, MANURE, rock, gravel, mushroom compost manure by the sack. 9-1937.

GARDENS MAINTAINED AND OVERhauled by experienced gardener. All rubbish removed. 7-2281, evenings.

DARWIN TULIPS, $2.50 PER 100. Named or mixed varieties, 7-1028.

BEST BLACK TOPSOIL, $3.50; MANURE, rock, cinders and gravel. 3-5778.

28 O FARM IMPLEMENTS

JOHN DEERE CRAWLER
Willco Crawler
OLETZ Feed Grinder
'52 Ferguson
One Used Cub
MOONEY & SONS
International Harvester Dealer
937 View Street 3-4177

IF IT'S JOHN DEERE, IT'S THE BEST. PEDEN, GOODMAN & McKENZIE
507 Cormorant 2-7611

FORD ECONOMY PLOWS
Reduce your plowing costs by using the new Ford economy plows with low-cost replaceable razor blade shares.
Mayhew, Strutt & Williams Ltd.
2312 DOUGLAS ST. PHONE 4-3922

28 P ANTIQUES and CHINA

T. ROBINSON & SONS, ANTIQUE FURniture, silver and china. 1107 Govt. St.

28 R TOOLS FOR SALE OR RENT

CASH OR LOANS ON TOOLS, GUNS, fishing tackle, etc. 1421 Broad. 3-9512.

RENT-A-TOOL
3108 Shelbourne 2-2214

28 X MISCELLANEOUS FOR SALE

FOUR-BURNER MOFFAT GAS RANGE. Almost new. See evenings, 452 Boleskine Road.

28 X MISCELLANEOUS FOR SALE

SPECIAL PEACHES, 3-B's, $2.29 CASE; B.C. Elberta peaches in Saturday, September 18; local field tomatoes, 2 lbs. 25c; oranges, 2 dozen 59c; Tokay grapes, 14c lb.; lemons, 35c dozen; seedless grapes, 19c lb.; good bananas, 4 lbs. 45c; fresh carrots, 2 bunches 15c; jumbo lettuce, 2 for 15c; radish and green onion, 5c bunch; hubbard squash and vegetable marrow 4c lb.; dill cuke, fresh daily; fresh local corn, No. 1, 49c dozen; pickling onions, 19c lb.; ice cream 25c, a brick 45c, quart 85c, half gallon $4.00; 2½ gallon Javex bleach, 32 oz., 21c; Tide soap, 2 large packets, 59c; Colgate hand soap, 3 bars 27c; Jameson's coffee, fine or regular, $1.29 lb. with 1 tall tin milk free; Dr. Ballard's thrifty cat or dog food, 3 tins 25c; Prem, 39c a tin; Australian corn beef, 39c tin; farm fresh eggs daily, 49c medium, 59c A-large. Shop here and save. Fresh fruit and vegetables from our own farms. Groceries at lowest prices. Outdoor Market, 3475 Quadra at Cloverdale, open daily 10-10.

SAVE AT GRAY'S
Our prices are always as low as we can have them. That's why people say "It's the most reasonable place in town" when speaking about our store. We believe that a lower price and a quick turnover is by far the best way of doing business. Thanks, folks!
WALLY GRAY USED FURNITURE
617-619 Johnson 2-1631

SHOTGUN, DOUBLE, 12-GAUGE, HAMmer, bag, shells; rifle Mauser, shells; Rollaway single bed, mattress; Vulcan coal-oil heater; Raleigh, three-speed, axle brakes; lawn mower, 11-inch; field glasses, case; mantel radio, R.C.A., five-tube; first-aid stretcher. 9-3012, eves., and Sunday.

SUN LAMP, WESCO ALKARAY; ELECtric gramophone, Brunswick, and 30 records; easy chair, leather seat; Zenith hearing aid, nearly new; jacket heater, nearly new; one keg 2½" nails; extra heavy galvanized tank, 63 gallons; writing desk; Chan floor polisher. Langford, phone 8-2610.

SALE OF SEWING MACHINES
RECONDITIONED
Portable Electric .... $38.95 and Up
Treadle .... $16.00 and Up
Hand $29.00
TAYLOR & CO., 816 FORT

SPECIAL
Bartlett pears, $1.50 per box, 50 lbs.; Duchess apples, $1 per box; No. 1 local corn, 50c per dozen, and many other bargains. Farmerette, 2661 Quadra, 3-6514, next to Fox Theatre.

2-PIECE BED-CHESTERFIELD SUITE, green velour. Like new. Special $85. Very good piano by one of America's top makers. Special $195.
ACME USED FURNITURE, 540 JOHNSON

SUN LAMP, WISCO ALKARAY; ELECtric gramophone, Brunswick, and thirty records; Easy chair, leather seat; Zenith hearing aid, nearly new; jacket heater, nearly new; Quebec heater, brick lined; extra heavy galvanized tank, 63 gallons; writing desk. Langford. Phone 8-2610.

WASHING MACHINES, WORKING order, $15 and up. Eatonia double bed, spring and mattress, almost new. Hospital bed. Three deep freeze units from $125 to $500 and other useful articles. Paddy's Corner, 477 Atkins Road, Phone 8-2189.

AN ARMLESS DAVENO, GREEN; white enamel-top kitchen table; cut glass water jug and four glasses; nice picture frame, 16x20 inches inside measurement; oval mirror in maple frame; blue table lamps. Phone 2-3437.

GERMAN WALTHER AUTOMATIC PIStol, 7.65 m.m. calibre (approximately .32 auto), short barrel. Complete with leather case, two magazines and some ammunition. Suitable for personal gun. Price $30. Phone 7-3297.

TWIN BEDS, NATURAL FINISH, $33. Five-piece chrome breakfast suite, $42.50. Fawcett all-enamel major sawdust range, $69.50.
ACME USED FURNITURE, 540 JOHNSON

40-INCH WOOD LATHE, WITH DRILL and other extras; one jig saw with emeralds, and one 6 h.p. motor; six-inch circle saw with one-third h.p. motor. 3-2096.

FOR CANNING — CHOICE BARTLETT pears, 5c lb. Black Diamond plums, Italian prunes. Bring containers. Cooper's Fruit Stand, East Saanich Road. Phone Keating 133Y.

REMINGTON PORTABLE TYPEwriter, excellent condition and guaranteed, $45; also 75-foot greenhouse, complete with heating system, to be removed, $250 or offer. 3635 Iona Drive.

ST. VINCENT DE PAUL STORE HAS A Frost King ice box and good used clothing for sale. We are urgently in need of children's clothing. Proceeds for charity.

USED SPACE HEATERS FROM $35 UP. Radio cabinet model, $25. Garbage burner, $49.60. All in good condition. Eagle Sales, 1016 Fort Street. 2-3923.

FOR SALE — MEN'S, LADIES' AND children's shoes, 25 cents up. Baby Tenda and playpen. Thrift Shop, 2608 Douglas.

NINE-PIECE OAK DINING ROOM suite, cottage type piano, two-burner hot plate, upright vacuum cleaner. 3-2728.

SERVEL ELECTRIC REFRIGERATOR, 8 cu. ft., five years old, excellent condition. Reasonable offer accepted. 2-5853.

USED SEWING MACHINES, $15 AND up. Phone for free home demonstration on a new Elna Supermatic. No obligation. Elna Sales, 888 Fort, 3-6313.

COMPLETE BUILDING SUPPLIES
Downtown Convenience
PARKER JOHNSTON LTD
1314 Broad Street 2-9181

ADDING MACHINES, CASH REGISTERS, slicers and scales; agents, Ryan-McCray, Refrigeration, C. G. Owen & Son, 939 Johnson Street. 3-9353.

GUARANTEED USED WASHER
Guaranteed Expert Repairs to All Makes of Washing Machines
615 Chatham Street 2-6413

PINK DAFFODIL, 30 CENTS; LILY Valley clumps, 25 cents; Christmas roses, Japanese iris, 50 cents. 3034 Cedar Hill.

YOUNG RASPBERRY CROWNS, FOUR to six canes on each, plant now for next year, $1.50 per dozen; apples 5c lb. Bring containers, 4-1656.

THREE REVERE COPPER-BOTTOM pots, one quart double boiler, two and three-quart pots. Hardly used. All for $10. 3-6664, ask for Joyce.

THREE-PIECE CHESTERFIELD SUITE, China cabinet, Winnipeg couch and odd chair, standard lamp. 4-1330.

BRITISH .303 ENFIELD, SPORTS model. What offers? Phone after 5, 3-5124.

.303 LEE-ENFIELD, PEEPSIGHT; 1947 Check motorcycle. 7-1124, 2094 Ferndale Road.

LEAVING TOWN—MUST SELL FLEETwood radio combination, iron. Phone 3-9415.

GOOD STOCK OF ROYAL ALBERT cup of the month series. Carol Ann China Shop, 835 Fort. 2-2733.

WEAVING TREADLES LOOM (LEclerc), four harnesses, two reeds, and all equipment. Good condition. 3-3978.

PEARS, APPLES, 5 CENTS A LB., picked orders. Phone 3-3582. No delivery.

PARKERETTE LEAF SWEEPERS AVAILable at Power Mower Sales and Service, 712 Humboldt. 2-6513.

WE BUY AND SELL MUSICAL INSTRUments, cameras, trunks, sporting goods. Island Trading, 1415 Govt. 4-5354.

PICTURE FRAMING
Williamson's Photo and Art Store, 640 Fort Street

MANURE, PULVERIZED DUCK GUANO, 60c sack, $3 minimum delivered. Duck Farm. Phone Sidney 180.

HARTE ANDREWS PAINT AND WALLpaper sale. Lots of bargains. Harte-Andrews Paints, 711 View. 4-4713.

BARTLETT PEARS, 5c LB. APPLES, tomatoes, cucumbers. Murdoch, 1871 Ruby.

CAMERA, 35-M.M. WELTI, f3.5 LENS, E-r Case, F-gun, S[illegible], filters. 7-2673 morning.

ROTHMOOR TRAVELING COAT, beige, full length, 40-42, $59.50. 3-9650.

BARTLETT PEARS, 5c LB. FOR SALE, A. Kockott, West Saanich Road, just past Keating Crossroad.

FOLDING CAMP COTS, DOUBLE AND single; electric heater. 3-6660.

JOHNSTON ELECTRIC FLOOR polisher, $30. 3-5209.

POWER MOWER FOR RENT. PRICE'S Key Shop, 847 Fort Street.

TEA WAGON AND CARPET SWEEPER. Phone 7-1566.

LARGE CANNING PEARS, 50 LBS. $1. 4-7954.

APPLES AND PEARS, LARGE; ALSO Snow apples. 1741 Ruby Road.

BRICK LINED CIRCULATING HEATER, good condition, $10. 3-5876.

WEALTHY APPLES AND PEARS, OWN containers. 3-0396. 971 Lodge Avenue.

SUNBEAM MIXMASTER, PERFECT condition, $35. 4-4903.

CABBAGE, TURNIP ONIONS, 5c LB.; corn 50c. 943 Lodge. 2-3077.

BARTLETT PEARS, MT. TOLMIE DIStrict. Bring containers. Phone 7-2196.

28 X MISCELLANEOUS FOR SALE

SCREENS FOR METAL WINDOWS—SEE us Douglas Building Supplies 2-4821

HOBBIES AND CRAFTS 741 VIEW Street 2-7832

KITCHEN CABINETS VARIETY WOOD Products 133 Kingston Street 4-1833

MAJOR SAWDUST BURNERS AGENTS Domestic Sales 28 Burnside W 3-3512

APPLES $1.50 A BOX. TOSH, 1817 Peltham Road.

BEACH STOVE WITH MAJOR SAWdust burner, $65. 4-1996.

NEW HEARING AID, THREE TRANSIStor. Cost $275, sell for $125. 3-1675.

FOR RUBBER STAMPS DIGGON'S

FOR PICTURE FRAMING DIGGON'S

CORN ON THE COB. 1751 RUBY ROAD.

The Most Spectacular Vacuum Cleaner of All Time! WENT OVER BIG

— EUREKA —

The Dramatic New Beauty True Super Power

20% MORE SUCTION
EASY ACTION SWIVEL TOP
EXCLUSIVE ATTACH-O-MATIC
CLIP-ON TOOLS AND FREE OF EXTRA COST

A $24.95 STORAGE CHEST-TV BENCH—OUR GIFT TO YOU—HOLDS EUREKA ROTO-MATIC, ALL TOOLS. PROVIDES EXTRA SEATING. BEAUTIFUL LIGHT GREEN WELL-PADDED TOP.

SAVE $20 TO $30

Both for Only $99.95

COMPLETE WITH DE LUXE TOOLS

NO DOWN PAYMENT!

EASY TERMS

See live demonstration in our Appliance Department—or ask for a free home demonstration!

SEE THE

REGINA POLISHER!

IT SCRUBS—IT WAXES—IT POLISHES—IT BUFFS AND IT RECONDITIONS YOUR FLOOR

POLISHERS ON SALE NOW FROM $39.95

FREE TRANSPORTATION TO SALES FLOOR IN GREATER VICTORIA AREA. MAJOR APPLIANCES ONLY.

Mc & Mc

Phone 4-1111 1400 Government St. Victoria

FREE GASOLINE

MONDAY ONLY

200 GALLONS FREE GASOLINE

ON ANY PURCHASE OF A USED CAR OR TRUCK VALUE OVER $700, WITH NO TRADE-IN.

GLADWELL MOTORS LTD.
800 PANDORA AVENUE 2-2111

OPEN NITES TILL 9

SEAT COVERS

We offer a wide range in color, pattern and price. Custom made to fit any car.

DICKINSON & DUNN

Back of The Bay on Arena Way

TRADE-IN SPECIALS

Large Selection of RADIOS. WASHERS RANGES REFRIGERATORS AND ICE BOXES

Many articles ideal for rumpus rooms or summer cottages Drop in today

KENTS LTD.

743 Fort 3-7104, 3-3513

WOODWARD'S

Used Appliance Showrooms

SEE OUR MONEY-SAVING VALUES

750 PANDORA 2-8932

TRADE-IN DEPARTMENT

We have a wide selection of Appliances, Furniture and Radios arriving daily at our Trade-In Department, 636 Broughton Street, oposite Coach Lines Depot.

T. EATON CO.

CANADA LTD.

SAVE $100

New Westinghouse white enamel, full size range, completely automatic, color glance control. Regular $389. Selling for $289.

DELTA ELECTRIC

714 Cormorant 4-7416

New and Used Furniture and Appliances

STANDARD FURNITURE

VIEW STREET BARGAIN BASEMENT

BROADLOOM RUGS

Made from your old carpets woollens and clothing 4-9384 evenings 4-3244 Continental Rug Co

A B C ELECTRIC

Rebuilt Vacuum Cleaners from $9.95
809 Fort Street 4-3113

29 WANTED MISCELLANEOUS

INQUIRE ABOUT THE NEW FREE advertising service for anything you have for sale or want to buy. Shopping Centre, 1203 Broad Street, 4-3413.

TWO-OVEN GAS RANGE WANTED, restaurant style, with grill; 4-ft. steam table; walk-in cooler, 6'x8'x7' or larger. Box 504, Victoria Press

WANTED IMMEDIATELY — FOUR-wheel trailer with a flat deck. Farmer Construction Limited. 4-0511.

WANTED TO RENT OR BUY CIDER press. Phone 4-5465, mornings.

BETTER DEAL - CASH FOR YOUR furniture trunks tools Reliable 3-6714

BEER BOTTLES RAGS TOOLS USEful things bought Island Junk 3-0343

WANTED - USED FURNITURE Holland Bros & Company 3-0913

OLD BICYCLES AND PARTS ARE worth mon y at 585 Johnson Street

TO SELL GOOD BOOKS CALL 2-1427 THE HAUNTED BOOKSHOP 845 Fort St

BROWNIE UNIFORM, SIZE 8 OR 10, in good condition. 7-2453 Monday please.

SMALL GIRL'S BICYCLE. 3-6366.

31 A POULTRY, HATCHING EGGS, ETC.

FRYERS. ROASTERS. FOR YOUR deep-freeze. 50c lb. 9-2531.

31 A POULTRY, HATCHING EGGS, ETC.

"THE CHICKS WHICH GIVE RESULTS" Now is the time to order your chicks. Over 30 years' experience in producing good poultry is our guarantee of quality. Ten pure and cross breeds to select from. Write for particulars and prices and remember "It's results that count." RUMP & SENDALL LTD Langley Prairie B.C and Vernon B.C

HAMPSHIRE PULLETS, STARTING TO lay. 9-2472.

SKOOKUM CHICKS

Immediate delivery all popular breeds also pullets 8 10 13 weeks old

Bolivar Hatcheries Ltd.

Box 860 New Westminster B.C.

31 B HORSES

FOR SALE—FOUR-YEAR-OLD GELDing, reasonable to a good home. Box 151, Victoria Press.

31 C CATTLE

TWO REGISTERED JERSEY COWS TO freshen in April. Bangs free. Also seven-month-old Jersey bull calf. All three for $260. Trotman, R.R. No. 2, Duncan. Phone 1150-L-1.

COW AND CALF FOR SALE PHONE 9-1010.

31 F DOGS

VANCOUVER ISLAND DOG FANCIERS Association championship show and obedience trials, October 1 and 2, Victoria Curling Rink. Entries close Tuesday, September 21. Further information, Mrs. E. L. Webb. Phone 9-2629.

ST. BERNARD PUPPIES. REG'D. September-October delivery. Prices, details, delightful pictures, free upon request. Manitou Kennels, Watrous, Sask.

31 G CATS

ATTRACTIVE KITTENS AVAILABLE TO good home C.P.L. 3-2849, 10-12 noon, 1-3 p.m.

31 L CAGE BIRDS and AVIARIES

BUDGIES, SIX WEEKS OLD, VARIOUS colors. Also breeding stock. Tosh, 1817 Peltham.

BUDGIES, BREEDERS AND YOUNG ones, good stock, prices reasonable. Evenings or week-end, 2675 Richmond

BABY BUDGIES AND BREEDING stock, $3 each. 3-4594.

31 X MISCELLANEOUS LIVESTOCK

REGISTERED SHORTHORN BULL, ready for service, price $275. Isherwood Farm, East Saanich Road, corner Stellys Cross Road.

HINDQUARTERS OF BEEF GOOD FOR locker; sell reasonable. 3-9005.

34 HOTELS

JAMES BAY HOTEL
American or European plan American plan as low as $22.50 per week. Television entertainment 270 Government Street, 4-7151.

SPECIAL WINTER RATES FOR PERmanent guests. Excellent accommodation, with meals. Hotel Norman, 1052 Newport, 3-5254.

ELAN CENTRE ON COWICHAN BAY. Relax and enjoy yourself in the country—home-cooked meals—attractive rates—fishing parties welcome. Duncan 1035 L 1.

BRUNSWICK HOTEL 545 JOHNSON clean comfortable rooms by day or week; light housekeeping rooms at low rent

THE GLENSHIEL, 606 DOUGLAS. A residential hotel providing every comfort for elderly people 3-4164

CHERRY BANK

818 McCLURE STREET
4-0166

Winter rates for permanent guests now in effect. Make your reservations early.

RITZ HOTEL, 710 FORT ST.
FURNISHED APARTMENTS AND ROOMS 3-1021
Elevator Service Permanent or Transient

GLEN COURT HOTEL
Newly Decorated. Winter Rates
707 Blanshard. $8 Weekly and Up. 4-2225

35 BOARD and ROOM

COMFORTABLE ROOM WITH BREAKfast and dinner for two business friends sharing. Five minutes from Parliament Buildings. $55 per month each. Phone 4-9740.

PRACTICAL NURSE WOULD CARE FOR elderly person in own home. Good board. Bright, sunny room. Best of references. Box 103, Victoria Press.

YOUNG COUPLE IN MODERN HOME would like to board 2 young men to share room. Twin beds, private entrance. Full board $15 per week. 2-4040.

FOR ONE OR TWO BUSINESS OR STUdent girls; share room, two ¾ beds, private toilet and washbasin. Shelbourne and Hillside. Phone 2-9631.

PLEASANT ROOM IN OAK BAY FAMily residence, on bus route. Breakfast and dinner. Other meals by arrangement. 2-0814.

CHEERFUL HOME, SINGLE OR SHARE, reasonable rates. T.V. Phone 4-3731.

ROOM AND BOARD, SINGLE OR double, close to bus, Fairfield. 2-3363.

LARGE ROOM, TWIN BEDS, MODERN, television, near Normal, Hospital. 3-9397.

GOOD BOARD AND ROOM FOR WORKing man. 3-6909.

EXCELLENT ROOM AND BOARD, single or double. 1120 McClure.

PRACTICAL NURSE OPENS HOME residence. Phone 4-9668.

LARGE BED-SITTING ROOM WITH private bath and fire place. Business couples only. 4-6988.

GENTLEMAN — GARAGE WITH PIT, near fishing. 5 minutes to city centre. Box 526, Victoria Press.

PRIVATE ROOM, SINGLE OR SHARing. Non-smokers, drinkers. 2750 Fifth Street.

ROOM AND BOARD WITH YOUNG couple for business girl; TV, excellent meals, etc. 3-4547.

EXCELLENT MEALS, NICE HOME, FOR quiet business man, central. 1116 Princess. 4-5024.

NEWLY FURNISHED, WITH OR WITHout private bath. TV. Fairfield. 3-8437.

REFINED HOME IN FAIRFIELD, SUIT business couple or friends. 3-6997.

SUNNY ROOM, QUIET, EXCELLENT meals, 10 minutes' walk city. 2-4933.

MIRAMICHI—BOARD, CARE ELDERLY retired people. 1001 Foul Bay. 4-5783.

ROOM AND BOARD FOR WORKING man. 4-6316.

ROOM AND BOARD FOR WORKING girl or business girl, in nice home. 2-3939

ROOM AND BOARD IN GOOD HOME; gentleman. Fairfield. 2-9368.

CRAIGMYLE 1037 CRAIGDARROCH new management 4-0031

36 ROOM and BOARD WANTED

BUSINESS MAN REQUIRES ROOM AND board, breakfast and evening meal. Box 538, Victoria Press.

REQUIRED BY GENTLEWOMAN, FULL board and washing in quiet home, near DVA Hospital. Box 155, Victoria Press.

37 ROOMS TO RENT FURNISHED

TWO ROOMS, BEDROOM AND SITTING room, upstairs, with use of kitchen downstairs. Suitable for business lady. Private home, everything supplied. Bus stop near house. Call or phone after 5, 2-2538

SUITABLE FOR NURSES, PRIVATE entrance, $5 a week. Phone 4-3731.

LIGHT HOUSEKEEPING, STUDENT OR retired man. 1941 Ash. 3-0616.

COMFORTABLE SLEEPING ROOM near Parliament Buildings. 4-3176.

38 HOUSEKEEPING ROOMS TO RENT, FURNISHED

WINTER RATES
BY THE WEEK OR MONTH
One and 2-bedroom housekeeping units. Completely furnished. Linen and dishes supplied. Laundry room for your use. Large lounge with television. From $18 to $25 per week.
EDGEWATER AUTO COURT & MOTEL
Phone 8-9082

NEAR OAK BAY JUNCTION AND HOSpital, two nicely furnished housekeeping rooms. Very reasonable to one working person. 3-3445.

TWO SINGLE BED-SITTING LIGHT housekeeping rooms, walking distance. Gas, heat, washing facilities. 1054 Princess Avenue.

LARGE HOUSEKEEPING ROOM, SUITable for working man. Near C.P.R. dock. Phone 4-4927.

TWO-ROOMED FURNISHED SUITE. York Hotel. 711 Johnson.

38 HOUSEKEEPING ROOMS TO RENT FURNISHED

1228 FORT — TWO LARGE ROOMS, semi-furnished, gas stove; suitable one or two ladies. 4-5365.

IN SUPERIOR HOME, SINGLE BEDroom all housekeeping facilities. Foul Bay at Oak Bay. 2-1950.

LARGE, CLEAN FRONT HOUSEKEEPing room, nicely furnished; nice view; adults, vacant. 422 Dallas.

BIG ROOM AND KITCHENETTE, $22.50 per month. Automatic hot-water heat. Near Hillside and Quadra. 3-5910, 2-6749.

NICE, BRIGHT, WARM, CHEERFUL quiet room. Close to bus, park. Walking distance. All conveniences. 3-4809.

SIX BLOCKS CITY CENTRE, LARGE, comfortable housekeeping room. Keating 9 R.

ATTRACTIVE SINGLE ROOM. ALL home comforts and housekeeping facilities. Foul Bay at Oak Bay. Phone 2-1950.

BED-SITTING ROOM WITH KITCHENette. 1218 McKenzie Street, 3-7870.

FRONT BED-SITTING ROOM, OFF OAK Bay Avenue, working lady; $20. 2-7203.

CENTRAL, PLEASANT BED-SITTING room and kitchen. Adults. 2832 Douglas.

38 A HOUSEKEEPING ROOMS FOR RENT, UNFURNISHED

LARGE FIRST FLOOR ROOM. PHONE 4-3659.

39 HOUSEKEEPING ROOMS WANTED, FURNISHED

RETIRED NON-DRINKING MAN WANTS large furnished housekeeping room or small suite, with sink and all found, preferably within half-mile of Beacon Hill Park, by September 30. Box 529, Victoria Press.

39 A HOUSEKEEPING ROOMS WANTED, UNFURNISHED

WANTED URGENTLY — TWO UNFURnished rooms by widow, reasonable. Box 539, Victoria Press.

40 FLATS AND APARTMENTS TO RENT, FURNISHED

BEAUTIFUL FURNISHED THREE AND four-room apartments, electric kitchen, refrigerator, steam heated, private entrance. Casa Linda Motel, Colwood. Phone 8-1531.

BEAUTIFULLY FURNISHED LOWER duplex, family-size living and dining rooms, all-electric kitchen, lovely bathroom off bedroom. Rent includes all utilities. 1903 Chandler

SHOAL BAY WATERFRONT, BUSES stop at door; first floor, self-contained suite partly furnished; heated two rooms, kitchen, bathroom. Parking space. Business adults only; $66. 2-3380.

TWO NICELY FURNISHED SUITES, main floor, oil heated. Price $45 and $55. Middle-aged couple or lady only. 537 Burnside East. Phone 2-3769, 5 to 6 p.m.

1 AND 2-BEDROOM SUITES, FULLY furnished, warm near bus, beach, golf course. Week or month. 1280 Newport. 3-5411

THREE FURNISHED ROOMS FOR rent. No linen or dishes. 989 Woolston Street, Esquimalt. 2-5433.

UNDER NEW MANAGEMENT, ISLAND Auto Court; 1, 2, 3-room suites. Winter rates; steam heat. 8-2151.

COSY, FURNISHED TWO-ROOM SUITE, with fireplace; $37.50. 629 Battery Street. 4-8594.

LARGE FRONT, FURNISHED ROOM, suitable for lady; $30. 1152 Burdett. 4-2304.

NICE, BRIGHT, TWO-ROOM SUITE, $37.50. 1334 Johnson Street.

ATTRACTIVE SUITE FOR COUPLE. Oil-O-Matic heat, garage, $55, includes utilities. 3905 Cadboro Bay. 7-2109.

TWO-ROOM SUITE. PARTLY FURnished. Automatic heat, hot water, $35. 507 Simcoe Street. 3-5823.

TWO ROOMS, UPSTAIRS, SHARE bathroom, $38 month. 1052 Amphion. 3-5826.

THREE-ROOM SUITE, MIDDLE-AGED couple. No children. Box 165, Victoria Press.

CATON'S BUNGALOW COURT, TWO and three-room self-contained suites.

40A FLATS and APARTMENTS TO RENT, UNFURNISHED

VERY NICE THREE-ROOM SUITE IN excellent apartment building. Consists of living room, bedroom, cabinet kitchen with fridge and stove. Wall-to-wall carpet. Garage. Available October 1. Lovely three-bedroom apartment in excellent location. Ideal for two or three adults. Garage. $95 per month.
HAGAR & SWAYNE LIMITED.
4-0531, or evenings A. W. Eede, 2-8498.

AVAILABLE OCT. 1, CORNER FAIRfield and Chester, quiet modern apartment. One bedroom, bathroom, large living room and dinette, kitchen with refrigerator and electric stove. Hot-water heat. Adults only. Rent $85. Garage available. Apply suite 2, 463 Chester, or phone 2-8442.

FOR RENT. GROUND SUITE, 2-8539. Small bedroom, large kitchen, living room, pantry, sink, wood and coal stove which includes fuel, light, hot water. Share bathroom. Own entrance. $35 month. 2-8539.

NEW UPPER SUITE. THREE LARGE rooms. Living room, bedroom, bath, kitchen with dining space. Oil range and heater. Available October 1. Adults only. View Royal. Apply No. 6, 232 Island Highway.

OAK BAY AVENUE, THREE-BEDROOM heated duplex, all utilities included. Available October 1. $125 per month. Pemberton Holmes Ltd., 1002 Government Street. 4-8124.

OAK BAY, FOUR-ROOM UPPER SUITE, range, frig and garage, quiet location, adults only, immediate possession, $72.50 per month. Phone 2-4255, evenings, 3-1328.

LOVELY MODERN THREE-ROOM SELF-contained apartment available end of October. Frigidaire, gas range, Oil-O-Matic heating. Adults only. 2-5843.

BRIGHT FOUR-ROOM SUITE, SELF-contained, private entrance, for particulars apply A. A. Maharey & Co. View St. 3-1187.

$59.50 — THREE-ROOM SUITE, BATH-ROOM. QUIET, COMFORTABLE, STEAM HEATED APARTMENT BLOCK. NEAR DOWNTOWN. ADULTS. 2-5515.

FOUR ROOMS, MODERN, AUTOMATIC heat, electric stove, fridge supplied, quiet location. $60. V. C. Dawson, Sluggett Road, Brentwood Bay. Keating 132 K.

DE LUXE WATERFRONT APARTMENT, five spacious rooms, oil heat. Must be seen to be appreciated. $100 per month. 8-2147.

3 - ROOM SELF-CONTAINED UPPER suite. Near park. Available September 20. Rent $55 month. Western Homes Ltd., 2-2157.

CLARE—SEPT 1, THREE ROOMS, side-by-side duplex and basement, heated, adults only, $65 PEMBERTON HOLMES LTD., 4-8124

TWO - AND - A - HALF - ROOM SUITE, ground floor close in, $50. Two-room suite, near Beacon Hill Park, $37.50. Phone 2-5669 or 8-2662.

THREE-ROOM SUITE, JUBILEE DIStrict, $59.00. Heat, light, water included, share bath, gas stove. Adults. 3-6295.

SELF-CONTAINED, GROUND FLOOR, two-bedroom apartment. Close in. Apply C. G. Owen. 3-9353 or 2-9701.

TWO-ROOM SELF-CONTAINED SUITE, Pembroke bath, $50 plus light and gas. 4-5976.

SELF-CONTAINED BACHELOR SUITE, $45 per month. Apply Suite 10 View Royal Apartments, 205 Island Highway.

AVAILABLE NOW, LARGE 2-ROOM ground-floor suite, combination gas stove. 3-2636.

MODERN 4-ROOM HEATED SUITE, $65. Phone 2-3560 or 305 Linden Avenue. Adults only please.

DE LUXE 2-BEDROOM APARTMENT, carpeted, oil heat, continuous hot water, central. Vacant Oct. 15. 4-0339.

SELF - CONTAINED APARTMENT IN Gonzales district, two bedrooms, kitchenette, living room, $55. 2-3920.

THREE-ROOM SUITE, DOVER APARTments Phone 3-0005.

UPSTAIRS 3-ROOM SUITE. ADULTS only. 210 Kingston St.

LANGFORD. MODERN SUITE, $40, INcluding light and water. 8-3306.

3 ROOMS, PARTLY FURNISHED. 180 Montreal St. $35. Also 1 large room, $20.

THREE ROOMS AND KITCHENETTE, one large housekeeping room. 3-0633.

ATTENTION! REVENUE PROPERTY OWNERS

We have clients waiting for good rental units in all price ranges For good service and competent handling of your property let us take over your rental problems

Northwestern Securities Ltd
631 Yates Street 4-8054

RENTAL SERVICE

Housekeeping Rooms and Tourist Accommodations. Unfurnished Suites and Duplexes Furnished and Semi-Furnished Suites.
633A Johnson Street 2-2414, 9-5

CARROLL RIGHTER'S ASTROLOGICAL FORECAST

TUESDAY, SEPTEMBER 21, 1954

ARIES (March 21 to April 19)—Be sure you seize chance early to show family, immediate clan your plans for the future; then you can get their approval put swiftly into effect for best, really productive results.

TAURUS (April 20 to May 20) — Discussing, threshing out thoroughly any plans that you may have with all others brings out some unusually efficient, expensive methods securing approval, aid, assistance from co-workers. Prepare reports. Study, too.

GEMINI (May 21 to June 21)—Sticking strictly to material property, financial needs, ways to increase your abundance brings forth new arrangement whereby you soon can attain real security, if you balance your supply and demand.

CANCER (June 22 to July 21)—This is your day to howl—to go after whatever you want with courage, character, and confidence; make sure you know exactly how you want it, for you can get the precise thing you have in your mind.

LEO (July 22 to Aug. 21)—If you are going to realize that private ambition, desire that is so occupying your attention now, it's necessary to get together confidentially with those who can aid, get their active albeit quiet assistance.

VIRGO (Aug. 22 to Sept. 22)—Influential friends are willing at last to give you almost anything you want, even though you have to be in attitude of acceptance if you want to get full benefit of their good will now evident toward you. Work hard, too.

LIBRA (Sept. 23 to Oct. 22)—One rarely has as good a day to impress all who are in any way able to help you gain your worldly ambitions, career outlets, popularity with the general public. Ooze charm and the world's yours.

SCORPIO (Oct. 23 to Nov. 21)—Get off on a trip if you can—at least make acquaintance with newcomers who can enrich your horizons from their wide experiences; make friends with every type of experienced, worthwhile personality.

SAGITTARIUS (Nov. 22 to Dec. 21)—This is your time to go after more money with partners, all others with whom you have any dealings, joint enterprises, funds, etc. P.m., have good time with loved ones.

CAPRICORN (Dec. 22 to Jan. 20)—Try to cement all agreements, come to real understanding with all you desire as partners, associates, regular companions. Sign important contracts, deals. Make new deals, open accounts, etc.

AQUARIUS (Jan. 21 to Feb. 19)—By keeping your attention strictly focused upon your job, ways you can achieve bigger results with less effort through modern efficiencies, you bring release of much needed time for new outlets soon to drop into your lap.

PISCES (Feb. 20 to March 20)—You now have really wonderful day to attend to any investments, to buy or wear new clothing, to accept invitations or to repay all types of obligations, to be happy and advance speedily. P.m., have fun. Be happy.

IF YOUR CHILD IS BORN TUESDAY . . .

Tuesday's child is a very unusual and extremely interesting individual, for he or she has it in his or her power to be one of the truly great. This can be accomplished most easily and quickly by the conservative and conventional type of men who will extend all kinds of favors to your offspring as well as governmental proven principles so they can be successfully used at the time your child is grown. Make every opportunity available for your progeny to secure great success.

40B FLATS and APARTMENTS TO RENT, FURNISHED OR UNFURNISHED

RENTALS UNLIMITED
1216 BROAD ST. 2-3544

TENANTS — SUITES, HOUSES, DUPLEXES AVAILABLE NOW—LET US FILL YOUR REQUIREMENTS NOW.

LANDLORDS—WHY ADVERTISE? LIST WITH US NOW AND SAVE TIME AND MONEY. OUR SERVICE TO YOU IS FREE.

41 FLATS AND APARTMENTS WANTED, FURNISHED

NAVY C.P.O., WIFE AND CHILD REquire furnished apartments by October 1. Phone 2-9539.

42 HOUSES TO RENT, FURNISHED

DEAN HEIGHTS— —MODERN, FULLY furnished five-room bungalow with basement and Oil-O-Matic hot-air, heating, electric range and refrigerator, small garden. Handy to bus. Available end of September for one year at $125 per month. Stewart Clark & Co. 4-0317. 314 Yarrow Building.

AVAILABLE NOW — TWO NEW THREE-room bungalows, $52.50 monthly. Children welcome. Keating 128-M.

LANGFORD LAKE. AVAILABLE NOW. 8-1882. Adults only.

42A HOUSES TO RENT, UNFURNISHED

COTTAGE, THREE ROOMS AND BATHroom, 1½ acres, near Beaver Lake. October 1. $40. H. A. Humber Ltd., 1220 Broad St., 2-9161.

LANGFORD — THREE-ROOM COTTAGE with bath and garage. Suitable for two persons. Close to Island Highway, Post office and stores. Rent $45. Phone 8-3453.

3 ROOMS, NEW, OIL STOVE. RENT $45. Apply Grant's Real Estate, Langford, or 8-1509.

LARGE THREE-BEDROOM HOME, UNfurnished, to rent. 5165 Cadboro Bay Rd. 9-4071.

NEW TWO-BEDROOM DUPLEX, OIL-O-Matic oil heat, wired for stove. 502 Richmond. 2-8473.

BRIGHT CLEAN EIGHT-ROOM HOUSE $90. 2644 Wark. 3-4981 for appointment.

42 B HOUSES TO RENT FURNISHED OR UNFURNISHED

ALERT SERVICE TRANSFER CO LTD When moving call us for fast reliable service anywhere in B.C. Safe moving is our motto 3-4101. 3-3569 149 Broughton Street.

COSY, MODERN 3-ROOM COTTAGE. Langford. No children. Phone 4-5500.

43 HOUSES WANTED TO RENT FURNISHED

WANTED, FURNISHED HOUSE OR apartment, two bedrooms, November 1. 2-2414, 9-5 p.m.

43 A HOUSES WANTED TO RENT, UNFURNISHED

FROM NOVEMBER — CLEAN TWO-bedroom house. Adults. Civil servant. Refs. Rent about $65. 2-2455.

URGENTLY WANTED — FOUR-ROOM house with city location for couple to rent $40 to $50. 4-5003.

THREE-BEDROOM HOME WITH option to buy. Rent approximately $50 per month. Phone 2-0579.

RENTAL ON LONG LEASE

AT $75 MONTH. OR WITH OPTION TO BUY WITH SUBSTANTIAL DOWN PAYMENT IN 12 MONTHS. 2 BEDROOM, ALL-ELECTRIC BUNGALOW, OAK BAY PREFERRED.

4-4540 After 5.30

43B HOUSES WANTED TO RENT, FURNISHED OR UNFURNISHED

FURNISHED OR PARTLY FURNISHED house wanted to rent. Required for adult family by the end of September. 4-2010.

JEEVES BROS MOVING AND STORAGE Local and long-distance 3-9832

44 HALLS, STORES and OFFICES TO RENT

FOR IMMEDIATE RENT—$85 MONTHLY or lease. Excellent mezzanine floor 26x20 toilet etc Lighted heated 971 Yates Street or Newstead Realty Ltd 766 Fort Street 2-8117 W Bailey

BUTCHER SHOP WITH CONNECTING door to self-service grocery store which is doing a good business. 401 Burnside Road East.

APPROXIMATELY 2,000 SQ. FT., NEW building, downtown, level loading, suitable light industry or storage. Phone 2-4612 office hours.

IDEAL ROOM FOR ARTIST WITH SKYlight, moderate rental, steam heat. 534 Broughton, Room 7.

44 HALLS, STORES and OFFICES TO RENT

NEWSTEAD HALL 734 FORT STREET. Kitchen facilities Mrs Colter. 2-1121

46 WANTED TO RENT MISCELLANEOUS

MOST URGENT TRUMPET STUDENT requires small practice room, nights. Willing to do janitor work or rent. Bill, 3-5504. Box 511, Victoria Press.

47 CARS FOR SALE

BUICK 1954 SPECIAL. WILL TAKE GOOD FIRST MORTGAGE AROUND $3,500. CASH DIFFERENCE IF NECESSARY. BOX 2049, VICTORIA PRESS.

1952 HILLMAN ESTATE CAR, ONE owner, excellent condition, $1,395. Coronation Motors Ltd., 2978 Douglas St. 3-4023.

1815 DOUGLAS STREET—AUTOMOBILE insurance is well written at low rates. Harry Foster Ltd. 24-hour telephone service 2-2101

1952 CHEV. 2-DOOR SEDAN. RADIO and heater. Good shape. Apply at Shell Station, Douglas and Queen, 3-5122, evenings 2-7037.

FOR SALE OR TRADE ON OLDER CAR, 1951 Meteor sedan, very solid car, 31,000 miles, overdrive and custom radio; metallic green; cash price $1,350. 817 Phoenix Street.

CADILLAC SEDAN, 1951 MODEL "62" series. Fully equipped including seat covers, whitewalls and windshield washer. Terms and trade arranged. Price $3,145. Phone Les Leacock, 3-0496, or 3-1107, at Wilson Motors.

1951 MONARCH DE LUXE SEDAN, custom radio, air conditionaire, directional signals, two-tone paint. $1,550 with terms. Chris Watkins at 4-3737, or at Wilson Motors, 3-1107.

1954 CHEVROLET CONVERTIBLE, JUST three months old, only 1,800 miles. Air conditionaire and whitewalls. Color red and black. You'll save $700. Price only $3,095. Phone Norm Blackmore at 2-4705, or at Wilson Motors, 3-1107.

$1,925—A 1953 CHEVROLET DE LUXE sedan, custom radio and seat covers, heater and defrosters. Color forest green. Terms and trade arranged. Phone Hardy Farrow, 4-7586, or 3-1107, Wilson Motors.

1953 BUICK CUSTOM SEDAN, DYNAflow drive, custom radio and heater. Only 14,000 miles. $2,595. Phone Al Collins, 3-6854, or at Wilson Motors, 3-1107.

DE LUXE 1951 CHEVROLET SEDAN, custom radio and heater. Low mileage. Only $1,545. Phone 3-2288 for Stuart Fleming, or Wilson Motors at 3-1107.

1952 CHEVROLET TWO-DOOR, WITH heater and defrosters, $1,522. Phone 9-2107 for Bob Montgomery, or 3-1107, Wilson Motors.

1951 CHEVROLET FOUR-DOOR SEDAN in perfect condition. Ideal family car. Owner going east and must sacrifice. Phone 2-4437.

PRICED FOR QUICK SALE—1952 FORD Tudor. Radio, heater and undercoating. Owner getting married and must sell. 3-6853.

CONVERTIBLE
1947 Buick Roadmaster, excellent condition, fully custom power-equipped, very reasonable. Wish quick sale. 4-4871.

1953 CHEVROLET STATION WAGON, 14,000 miles, $2,450. Can be seen at Stan-Pat Service, Oak Bay Avenue. Phones: 3-1921; Sunday 4-4968.

SAVE $700
1954 Chevrolet, 9,000 miles, radio, heater. Cost $2,764, sell for $2,000 on terms. Owner. 3-5842.

FOR QUICK SALE
'53 Meteor, fully equipped, low mileage. Trade. Must be sold by Wednesday. 9-4238.

1950 FORD SEDAN—RADIO, HEATER, jet black, good condition. Compare the price. $795. Apply Causeway Service Station.

1954 SEDAN IN TIP TOP CONDITION. Heater, one owner. At low price of $895. Will finance. Apply Causeway Service Station.

1953 DODGE DE LUXE SEDAN—15,000 miles. Must sell. Cost $2,840. Will sell $1,995. Will trade down. 4-5508.

1948 DODGE SEDAN, GOOD CONDITION, custom radio and heater. $1,000 or best offer. Phone 2-7524 anytime.

1952 MORRIS MINOR CONVERTIBLE, new condition, $650. See at Causeway Service Station.

1952 FORD CUSTOM SEDAN — RADIO, heater. As new. $1,695. Will finance. Causeway Service Station.

NO DOWN PAYMENT — WHY WALK? Art's Car Sales, corner Burnside and Harriet.

1941 OLDSMOBILE SEDAN, COMPLETE motor overhaul. Best offer takes. 2-1042 or 9-3183.

1950 PREFECT, ONE OWNER, PERFECT condition, $625 or nearest offer. Can be seen at 119 Olive.

1952 CHEVROLET SEDAN DELIVERY, low mileage, lovely condition, $1,645. 2-6711.

1937 HUDSON SEDAN—GOOD, CLEAN condition; new tires. Any offer accepted. 3-8457.

1952 CHEVROLET SEDAN DELIVERY, 20,000 miles, like new. Price for quick sale, owner leaving for East, $1,550. 2-2244.

47 CARS FOR SALE

1950 MERCURY SEDAN, ALL EXTRAS. Immaculate condition. 22,000 miles. 2-7398.

1940 MORRIS SERIES E SEDAN. CHEAP transportation. What offers? Phone 9-3385.

1942 DODGE COACH, $400. $100 DOWN and terms. Phone 3-6868 or see Mr. Preston at 1223 Sunnyside.

'38 CHEVROLET COACH, NEW CAR condition, $365 2-2244.

TRANSPORTATION 1939 HUDSON sedan, good tires, heater, excellent condition, $250. Phone 4-5797.

1951 PLYMOUTH CRANBROOK SEDAN, $1,525. 7-1124. 2094 Ferndale Road.

1937 AUSTIN 14, NEW PAINT. PHONE 7-1592.

1947 MERCURY TUDOR, GOOD BUY for quick sale. 7-2102.

1936 AUSTIN "7" GOOD RUNNING order, $75. 2-7864.

1954 VAUXHALL VELOX, 7,000 MILES, light buff. 2-3040.

FOR A DEPENDABLE GOOD TRANSportation car try Capitol Auto Sales.

1950 CHEVROLET, FOUR-DOOR, HEATer. One owner. $1,000. Phone 4-7671.

"LOUIS NELSON LTD."
827 Pandora Ave. 810 Johnson St.
3-6113

1954 VANGUARD ESTATE CAR. Brand new. Reduced price for limited time only $1895
1951 M.G. ROADSTER. Only 15,000 miles. New paint $1395
1950 HILLMAN SEDAN, new paint, excellent condition $925
1950 AUSTIN ½-TON PICKUP, excellent condition. Very good canopy $645
1949 FORD THAMES ½-TON PANEL, new paint, very good $495
1950 VANGUARD ESTATE CAR. All new tires and paint $1045

1947 AUSTIN "8" SEDAN. Very clean condition $395
1950 AUSTIN A40 SEDAN. Extra good value $695
1940 PACKARD "120" FIVE-PASS. COUPE. Wonderful value $395

MASTERS MOTOR CO. LTD
815 VIEW PHONE 3-3541

WILSON MOTORS

We Take the Gamble OUT of Used Car Buying!

BEST CARS
LOWEST PRICES
BEST GUARANTEES

'54 OLDSMOBILE "88" COUPE, DE LUXE. Hydramatic, radio and heater $4195
'51 CADILLAC SEDAN. Hydramatic, radio and heater $3295
'54 CHEVROLET HARDTOP COUPE. Heater $2745
'52 BUICK CONVERTIBLE. Radio and heater $2895
'53 BUICK SEDAN. Radio and heater $2695

LOOK!
ON THE SPOT
RED SPOT SPECIAL
SAVE $120

1952 CHEVROLET 2-DOOR. Clean, dependable. Only $1475

'51 CHEVROLET SEDAN. Heater $1545
'48 BUICK SEDAN. Radio and heater $1444
'50 CHEVROLET SEDAN. Heater $1225
'49 PLYMOUTH SEDAN. Heater $1195
'49 DODGE SEDAN. Heater $1095
'51 AUSTIN A-40. Heater $895
'51 MORRIS OXFORD. Heater $795
'50 VANGUARD SEDAN. Heater $695

COME IN

and learn the facts about Wilson's $100 DEPRECIATION

On 1952 and 1953 CHEVROLETS when traded in on 1955 models within a year.

USED TRUCKS

'52 CHEVROLET SEDAN DELIVERY, heater $1495
'53 CHEVROLET ½-TON PICKUP $1333
'52 CHEVROLET ¾-TON PICKUP $1295
'51 DODGE ½-TON PICKUP, heater $945
'51 G.M.C. ½-TON PICKUP $595
'50 CHEVROLET ½-TON PICKUP $795
'52 AUSTIN ½-TON PICKUP $699
'47 JEEP $645
'47 DODGE ½-TON PICKUP $495
'48 AUSTIN PANEL $345

See the Islands Largest Dealer

WILSON MOTORS

Yates at Quadra
3-1108

'51 FORD CONVERTIBLE
'50 VANGUARD, FOUR-DOOR
'47 PONTIAC, TWO-DOOR
'40 FORD CONVERTIBLE
'40 STUDEBAKER
'50 PREFECT

10 panels and many other used cars and trucks.

MOONEY & SONS
937 VIEW 3-4177

47 CARS FOR SALE

Not Just 24 Hours or 7 Days—But All September Is Bargain Month at PLIMLEY'S

1953 Austin Somerset
10,000 miles. One owner. Red leather upholstery. As new, inside and out.
$1545

1953 Vanguard Fordor
Under 5,000 miles. New grey paint job. Blue upholstery. New car at used car price.
$1435

1952 Morris Tourer
10,000 miles. Rubber as new. New paint job. Excellent condition
$777

1950 STUDEBAKER STARLIGHT COUPE $1325
1949 FORD COUPE $1199
1952 PLYMOUTH SEDAN $1795
1949 METEOR 2-DOOR $1049
1951 DODGE SEDAN $1525
1951 AUSTIN A-40 FORDOR $899
1950 AUSTIN DEVON $737
1949 A-40 DEVON SEDAN $685
1948 AUSTIN, Special $395
1940 AUSTIN "8" CONVERTIBLE $270

Buy Now

SEPTEMBER IS BARGAIN MONTH AT

PLIMLEY'S

2-9121 Yates St. 2-9121

OPEN 9 A.M. TO 9 P.M.

WE AIM TO PLEASE! PLEASE AIM YOUR STEPS OR CAR IN OUR DIRECTION WE HAVE THE FINEST SELECTION OF USED CARS AND TRUCKS

3 LOTS IN VICTORIA
1900 DOUGLAS
PHONE 4-5813

WEEK-END SPECIALS

1950 DODGE SEDAN, heater, moss green, seat cover. A lovely car only $1449
1949 DE SOTO SEDAN, radio and heater, moss green A beautiful car only $1699
1951 CHEVROLET CLUB COUPE, heater, seat cover, royal blue color, only $1579
1949 DODGE SEDAN, heater, moss green, excellent condition throughout $1399

THERE IS ALWAYS A GOOD SELECTION OF INEXPENSIVE USED CARS AND TRUCKS FOR YOU TO TRY OUT.

1031 and 1066 YATES
PHONE 4-7196

1948 DODGE SEDAN, heater, seat covers, moss green $1095
1950 PLYMOUTH SEDAN, heater. A very nice car only $1499
1949 PONTIAC SEDAN, heater. Top value here only $1379
1951 PLYMOUTH SEDAN, heater, new seat covers, grey color. In perfect condition $1699
1951 CHEVROLET CLUB COUPE, heater, seat covers, immaculate, only $1579
1952 DE SOTO SEDAN, heater, puncture seal tubes. A dream car, only $2599
1953 DODGE SEDAN, heater. Here's a real good buy $2250

A WOOD USED CAR IS A GOOD USED CAR

J. M. WOOD MOTORS

Your De Soto - Dodge Car and Truck Dealer

TRADE UP—TRADE DOWN

53 PONTIAC TWO-DOOR HARDTOP $2295
51 CHEVROLET SEDAN, fully equipped, one owner $1495
51 PONTIAC "6," radio and heater $1395
51 FORD CUSTOM TUDOR 27,000 miles $1445
50 DODGE SEDAN fully equipped $1195
49 FORD SEDAN $995
39 CHEVROLET SEDAN $295

QUALITY CAR SALES
1030 Yates Phone 2-2241

47 CARS FOR SALE

TILL MONDAY MIDNIGHT AT GLADWELL'S VICTORIA'S GREATEST CAR DEAL

$35,000 FOR YOU IN BONUS AND DISCOUNTS PLUS 5,000 Miles Free Transportation INCLUDING FREE GAS - OIL - LUBES on New Meteor - Mercury Lincoln and New Mercury Trucks

THE TRADE-INS MUST BE MOVED Here Are Values in USED CARS Which Cannot Be Duplicated

1953 FORD TUDOR
$1696

1952 DODGE SEDAN
$1399

1950 PONTIAC SEDAN
$1098

1951 NASH STATESMAN SEDAN
$1291

1949 AUSTIN A-40 SEDAN
$488

1949 ANGLIA COACH
$292

1949 DODGE COACH
$995

1950 METEOR CUSTOM COACH
$1010

1952 AUSTIN SOMERSET SEDAN
$1061

1949 FORD COUPE
$888

1951 CHEVROLET POWERGLIDE SEDAN
$1495

1946 MONARCH SEDAN
$666

BEST BUYER PRIVILEGES AT GLADWELL'S

6 Months S.E.I. Warranty in Writing
7-Day Exchange Privilege
2-Day Money Back ON SAFE-BUY USED CARS

LOOK TRANSPORTATION SPECIALS

'39 FORD COACH $150
JEEP—New motor $636
'38 BUICK SEDAN $245
'40 DODGE SEDAN $249
'36 DE SOTO SEDAN $60
'28 MODEL A COACH $35
'39 BUICK COACH—overhauled $345
'36 FORD COACH $110

DEMONSTRATORS TOO!

INCLUDED IN OUR BONUS DISCOUNT AND FREE TRANSPORTATION DEAL

1954 METEOR RIDEAU SEDAN, with radio, air conditioner, power steering, automatic transmission and other features, 1,500 miles.

1954 METEOR SPECIAL NIAGARA SEDAN, 125 h.p. motor, driven only two weeks.

1954 MERCURY CUSTOM MONTEREY SEDAN, light blue with matching interior power steering, brakes. Seat covers, automatic transmission, radio, tinted glass and featuring ball joint suspension.

10 Other Demonstrators To Choose From

GLADWELL MOTORS LTD.

800 Pandora 2-2111
Open Nights Till 9

47 CARS FOR SALE

Look for the BEST DEAL IN TOWN

MONDAY SPECIAL

'53 CHEVROLET 2-DOOR SEDAN
Heater, One-Owner Car
15,000 Miles—$1799

'51 PONTIAC 2-DOOR SEDAN. Heater $1467
'51 STUDEBAKER SEDAN. Heater $1299
'49 FORD TUDOR SEDAN, heater. Very good condition $1095
'46 BUICK SEDAN, radio and heater. Smart blue paint job, new motor $1150
'47 BUICK SEDANETTE. Radio and heater $1167
'50 OLDSMOBILE COUPE. Radio and heater $1599
'50 PONTIAC 2-DOOR SEDAN. Radio, heater $1298
'51 MERCURY SEDAN. New car condition $1698
'51 BUICK SEDAN. Dynaflow, radio and heater $2098
'51 PLYMOUTH SEDAN. Heater $1109
'51 FORD 5-PASSENGER COUPE. Heater, two-tone paint $1390
'53 FORD SUNLINER CONVERTIBLE. Automatic drive. Radio and heater $2599
'53 ZEPHYR SEDAN. Radio and heater $1695

LOW COST TRANSPORTATION

'34 PLYMOUTH COUPE $160
'37 PLYMOUTH SEDAN $195
'39 BUICK SEDAN $367
'46 FORD SEDAN. Radio and heater $667
'47 PLYMOUTH SEDAN. Heater $895
'47 MERCURY COUPE $677
'47 MERCURY COACH, heater, gleaming black finish $797
'48 STANDARD SEDAN $175
'51 HILLMAN SEDAN, one owner car, top condition $950

TRUCK SPECIALS

'53 BEDFORD VAN. Ideal for television service. Very dependable and economical to operate. New car condition $1295
'52 CHEV SEDAN DELIVERY Top Quality car $1490
'49 G.M.C. ½-TON PANEL. Side windows. Top condition $799
'49 G.M.C. ½-TON PICKUP $775

30-Day Exchange Privilege

EMPRESS MOTORS
900 FORT STREET
PHONE 2-7121

COMPARE OUR PRICES

1953 METEOR SEDAN, two-tone paint $1995
1951 STUDEBAKER CHAMPION SEDAN, very clean $1395
1950 STUDEBAKER CHAMPION SEDAN, special $1295
1950 PONTIAC SEDAN $1295
1947 PONTIAC SEDAN $895
1949 AUSTIN SEDAN $595
1949 HILLMAN SEDAN, special $495
1952 HILLMAN CONVERTIBLE, low mileage $1195

JAMESON MOTORS LTD.
740 BROUGHTON ST., VICTORIA, B.C.

FREE GASOLINE
MONDAY ONLY
200 GALLONS
FREE GASOLINE
ON ANY PURCHASE OF A USED CAR OR TRUCK VALUE OVER $700, WITH NO TRADE-IN.
GLADWELL MOTORS LTD.
800 PANDORA AVENUE 2-2111
OPEN NITES TILL 9

Esquimalt Service
COR ESQUIMALT AND ADMIRALS
3-5651
SEPTEMBER SALE
1952 Plymouth Cranbrook Sedan $1,595
1950 Chevrolet Sedan $1,295
1949 Austin, completely rebuilt, new tires $650
1940 Ford 5-Passenger Coupe, raring to go $450

WE REQUEST YOU TO READ CAREFULLY THIS STATEMENT OF OLSON'S MERCHANDISING POLICY

30 and 60-Day Written Guarantees

$150 depreciation plan on all 1950-51-52-53 Plymouth cars. Note four year's coverage. Seven-day exchange. Four new Super Cushion tires on 1952-53 Chrysler products.

Any car known to us that has been a taxi or U-drive will not be sold unless clearly marked as such.

1953 PLYMOUTH BELVEDERE. Fully equipped. Guaranteed 9,000 miles. Cost new $3,075. Now $2397
1948 PLYMOUTH SPECIAL DE LUXE. Top performance $897

IMAGINE THIS

1949 PONTIAC SEDAN. The 2,500 series. Olsons' price $997
1949 AUSTIN A-40. High performance. Low-cost operation $495
1950 MERCURY SEDAN. Custom radio, air conditioner, turn signals. Today's best buy—but hurry—at $1297
1950 FARGO ¾-1 TON PICKUP. Ready for the road $595

OLSON'S
1036 YATES 4-1147
BRILLIANTLY LIGHTED TILL 9.30 P.M.

SPEEDWAY MOTORS USED CARS
848 Johnson St. Just Below Quadra
1953 Consul Sedan $1,495
1949 Austin Station Wagon $495
1949 Hudson Step Down $1,395
1953 Henry J
1953 Morris Minor Convertible $995
1949 Chevrolet Sedan $995
1948 Monarch Sedan $795
1946 Chevrolet Sedan $595
1941 Hudson Coupe $295
1947 Austin "8" Sedan $345

Speedway Motors Ltd.
Volkswagen Sales, Service and Parts
Yates at Quadra — 4-7421

NATIONAL MOTORS LTD.
The Largest Used Car Lot on Vancouver Island
DRIVE IN—NO PARKING PROBLEMS
1949 MONARCH TOWN SEDAN. Very clean. Week-end Special $945

TRUCK SPECIAL
Page and Page logging trailer, Carco stake bunks, 17,000-lb. axle, air brakes. Steel reach, 200-gallon water tank, 900 tires. Wood sub frame. Folding loading beams. Special, complete $6000
OPEN 9 A.M. TO 9 P.M. PHONE 4-8177
834 YATES

"LOW COST MOTORING"
BRITISH AUTO CENTRE LTD.
MORRIS — M.G. — RILEY
$200 FOR YOU
The 1955 models have now arrived and we can offer a limited stock of new 1954 Morris Oxfords at a $200 saving.
We have also the following GUARANTEED USED CARS
1954 Morris Oxford Station Wagon, very low mileage $1,995
1954 Morris Oxford Sedan, executive driven $1,650
1951 Morris Oxford Sedan $1,050
1950 Morris Oxford Sedan $895
1950 Morris Oxford Sedan $795
971 YATES STREET 2-8141

MIDTOWN AUTO SALES
1314 Quadra 2-6213
CORNER OF QUADRA AND JOHNSON
51 MERCURY SEDAN. Full price $1495
51 FORD TUDOR. Full price $1395
50 METEOR CONVERTIBLE. Fully equipped $1395
49 FORD. Full price $795
MANY MORE TO CHOOSE FROM—WE TRADE UP OR DOWN
See Norm Ware or Daddy Ganner
Open 9 a.m. - 9 p.m.

TRY PATRICK'S
USED CARS
837 YATES STREET — 2-0361
42 STUDEBAKER SEDAN $299
48 STANDARD CONVERTIBLE, cream color, reduced to $299
40 BUICK SEDAN, radio, heater, immaculate $499
41 CHEVROLET SEDAN $399

'52 Cadillac Convertible
LOW MILEAGE, PASTEL BLUE, BLACK TOP, NEW WHITE WALL TIRES, LIGHT AND DARK BLUE LEATHER UPHOLSTERY, TINTED GLASS, AUTOMATIC WINDOWS, RADIO, SEAT AND TOP, POWER BRAKES AND STEERING. SELLING PRICE $4,000
PHONE 2-1478

47A TRUCKS and TRAILERS FOR SALE

STOP
IF YOU ARE LOOKING FOR A WELL-BUILT FACTORY-MADE CABIN TRAILER, I HAVE ONE AT 817 PHOENIX STREET, OFF CRAIGFLOWER. COME AND HAVE A LOOK INSIDE, BECAUSE IT MUST BE SEEN TO BE APPRECIATED. IT IS 14 FEET LONG, SLEEPS FOUR AND IS FULLY FURNISHED WITH ELECTRIC BRAKES. PRICE $1,100, SOME TERMS TO RELIABLE PARTY.—ARCHIE C. McCUAIG.

47A TRUCKS and TRAILERS FOR SALE

FOR SALE—'52 CHEV. SEDAN DELIVERY, 30,000 miles, Radio, heater. Full seat. Undersealed. Clean, top condition. $1,500. $675 down. May be seen at 2859 Cedar Hill Road.

1948 FORD PANEL DELIVERY — $500. Splendid condition. 1940 Ford Delivery Sedan, $90. 2-6537.

47B PARTS, TIRES and ACCESSORIES

WRECKING 1953 CHEV SEDAN 1952 Morris convertible, 1949 Plymouth sedan SANDY'S AUTO WRECKERS 1023 View St 3-7521

OVERSTOCKED WITH USED TIRES Extra special at $5.00 in all sizes GAVIN JACK, 1317 QUADRA, 3-0331

WE BUY USED TIRES—RED'S TIRE Service Ltd., 925 Johnson Street, 3-5432.

CLARKE'S AUTO PARTS 3233 DOUGLAS Used parts for cars and trucks. 3-8041.

TRUCK TIRES
700x20 10 ply $44.75
750x20 10 ply $55.45
825x20 10 ply $62.25
ANDY & JACK
FRANCIS BATTERIES AND TIRE LTD.
1412 Quadra Street Phone 3-7032

47C AUTO REPAIRS and SERVICE

RADIATOR SERVICE AND REPAIRS, expert, economical, fast! See Wilson Motors Yates at Quadra.

MOONEY'S AUTO BODY SHOP 3-4177 Complete collision repairs, painting, etc

For the Best Complete Automotive Service
SEE
Morgan & Tucker
YATES AT QUADRA 3-9541

EXPERT AUTO REPAIRS
20 YEARS' EXPERIENCE. GUARANteed jobs. Free estimates. Speedometer and wiper repairs. Chet Dowman 724 Johnson E 1411

47D AUTO FINANCING and INSURANCE

BEFORE YOU BUY
Discuss low cost financing with MURRAY FINANCES LTD
1034 Yates Street 4-7315
Auto loans from $500 on your car.

AUTOMOBILE FINANCING
Purchases of automobiles, household appliances and industrial equipment financed on monthly payment plan. Loans on late model cars. Reasonable rates. Prompt service
ISLAND FINANCES LIMITED
1112 Broad Street Phone 4-6831

CAR INSURANCE COSTS ONLY $18 TO cover in B.C. to get a pink card. J. W. BUCKLER INSURANCE AGENCIES Phone 3-2144. Room 110 1006 Gov't.

C. REYNOLDS, 1118 QUADRA STREET 2-0732 or 3-8457. Car, fire, insurance.

47E AUTO BODY REPAIRS and PAINTING

EXPERT RADIATOR REPAIRS Jack Lacey Auto Body Shop, corner Pembroke and Douglas. 3-5521.

48 CARS and TRUCKS WANTED

WILL PAY CASH FOR GOOD '47-'51 Chev or Pontiac family car. Phone Bill, 2-2859.

WE PAY CASH FOR LATE MODEL cars. Quality Car Sales 1030 Yates Street. 2-2241.

CASH FOR USED MORRIS CARS. Phone Mr. Barnes, 2-8141.

CASH PAID FOR GOOD USED CARS Masters Motor Co. Ltd.

WE SELL CARS ON CONSIGNMENT. Try Patrick's 837 Yates St. 2-0361.

49 BOATS and MARINE FOR SALE and WANTED

CLEARANCE SALE
1 only—New 17-foot Bryant outboard day boat, $680. Reduced from $845. Folding convertible, canvas top extra. Don't miss this outstanding buy.
Clearance Sale of Outboards
1 Evinrude, 7½-h.p., 1953 model $165
2 only—Johnson 5-h.p., 1953 models $165 and $175
1 only—Johnson 5-h.p., 1952 model $150
1 only—Johnson 5-h.p., 1950 model $120
Just Arrived
1955 Models Johnson 5½-h.p. Outboards.
ADVICE TO OUTBOARD MOTOR OWNERS
Your outboard motor will only operate at peak perfection as long as you wish it to. Take advantage of our free Winter Storage Offer for outboard motors. We'll give your motor a general tune-up that will put it in tip-top shape for Spring.
Motors up to 7½-h.p. $7
10 to 25-h.p. $10
ANGUS MARINE
2220 Douglas Street 4-7431

CHRYSLER MARINE SALES & SERVICE
Mercury Outboard Motor Dealers
1 Chrysler Crown 2-1 R G $650
1 Chrysler Royal V Drive, new condition
1 5 h.p. Kermath water cool with reverse $125
1 32v lighting plant.
Several conversions, various h.p.'s.
ORR MARINE DIST LTD
130 Kingston Street 2-5813

37-FOOT CABIN CRUISER, IN FIRST-class condition, consisting of galley, bed-sitting room and steering cabin, wide beam, interior finished in mahogany plywood; not streamlined, but good sea boat, suitable for fishing or cruising; weight approximately 15 tons; price $2,400. Phone 4-9458.

OUTBOARD MOTOR REPAIRS TO ALL makes. For the most for your money see our motor repair department. Ramsay Machine Works Ltd., 1630 Store Street. 4-5314.

FOSTER'S SHIPYARD
Boats built or repaired, machine work welding, etc
419 Bay Street 3-0408

12-FOOT CLINKER-BUILT INBOARD, 1½-h.p. Briggs Stratton engine. Very good sea boat. 7-2102.

22-FOOT CABIN BOAT, AUSTIN FRESH-water cooled motor, $500 or offer. 2-9300.

ELTO OUTBOARD MOTORS. RAMSAY MACHINE WORKS LTD 4-5314.

SPECIALIZED PARTS REPAIR SERVICE VICTORIA MARINE WORKS 2007 Government St 3-8816; night, 3-3893

FIVE-H.P. MARINE ENGINE WITH transmission, good condition, water-cooled, cheap. Sidney 322Y.

FOR SALE—28-FT. CABIN CRUISER (Dana). Phone 2-5509 or see at Shoal Harbor Marine, Sidney.

8' PLYWOOD BOAT, FLAT BOTTOM, $25. 408 Craigflower Road.

MONTREAL TRUST COMPANY
1111 Government Street
Victoria, B.C.
2-5135
We are instructed to sell a 45-foot cabin cruiser which is complete with toilet, galley, sleeping accommodation for six, and many other accessories. This boat is for sale at $6,800, or nearest offer. Unusual terms available if purchaser keeps the cruiser fully covered by insurance.

ELIMINATE GROWTH ON YOUR BOAT
Use Triple "C" Anti-Fouling Resolac Marine Enamel for Top Sides.
MERCURY OUTBOARD MOTORS
FIBERGLAS BOATS
SURFACING PRODUCTS LTD.
831 FORT STREET 2-1928

Coal Tar, Creosote, Cuprinol
In any quantity, for all your waterproofing and preserving needs such as roofs, wharf pilings, fence posts, etc. Do this work now before the winter sets in.
Ship Chandlers (McQuade's) Ltd
"Down at the bottom of Yates"
With a Life Buoy in Every Window

FOR THOSE WHO WANT THE BEST
We stock nylon rope in regular and braided lay.
EDWARD LIPSETT LTD.
509 BASTION 4-8149

51A MORTGAGE LOANS

FUNDS ON HAND AND IMMEDIATELY AVAILABLE FOR MORTGAGE LOANS. Large and small amounts, low interest, quick decisions, repayments to suit, reasonable charges, mortgages and agreements purchased.
P. R. BROWN & SONS LIMITED
"Serving Victoria for over 50 years."
1112 Broad Street Phone 4-7171

APPLICATIONS FOR LARGE OR SMALL mortgages appreciated. We specialize in refinancing, also purchasing mortgages and agreements. Don Smith Financial Survey Ltd 1324 Government Street 4-9305

MORTGAGE MONEY AVAILABLE—agreements sold, purchased and exchanged. Lots sold on easy terms. Hope Realty Ltd. 1029 Douglas. 2-6246; evenings, 4-2856, 9-2383.

LIMITED AMOUNT OF MONEY AVAILable for small second mortgages. Don Smith of Financial Survey Ltd. 4-9305.

52 WANTED TO BORROW

WANTED—CLIENTS WITH LARGE OR small sums of money to invest in first mortgages at 6% and 7% interest, good monthly payments. Inquiries appreciated. Don Smith or W. S. Kirkpatrick, 4-9305; Financial Survey Ltd. 1324 Government Street.

$600 DISCOUNT ON FIRST MORTGAGE OF $4,500 REPAYABLE AT $60 MONTHLY INCL. 6½% INTEREST. $3,900 CASH BUYS THIS GOOD INVESTMENT. PLEASE CALL HARRY FOSTER AT HARRY FOSTER LTD., 2-2101.

53A TIMBER FOR SALE AND WANTED

WANTED TO BUY—BIG OR SMALL patches of standing timber felled or felled and bucked or cold decked; long or short logs delivered by truck. $50.00 or more reward for information leading to purchase of timber. Atom Lumber, 210 Johnson 2-6621; eve., 2-4032.

54 BUSINESS OPPORTUNITIES

CORNER BAKE SHOP AND CONFECTIONERY STORE
In residential district. Neat appearance. Very suitable for one operator. Bargain price, $1,200.
SMART DOWNTOWN CAFE
In central location. Steady sales turnover. Seating capacity 30. Excellent equipment and fixtures. Revenue from suites practically pays rental of cafe. One of the best buys on the market. Price $5,300.
GROCERY AND SUB-POST OFFICE
Located on main highway three miles from city. Rental of store and four-room suite $70 per month. Five-year lease. Price $3,300 plus stock at invoice. Terms can be arranged.
MODERN AUTO AND TRAILER COURT
three acres of lovely property fronting Containing 10 cabins and approximately on the Island Highway close to Victoria. Good all-year revenue. The owner of this property is retiring and will accept a modern home or Duplex with a small down cash payment on a trade deal. We consider this a very good revenue buy at only $35,750.
FRASER BISCOE
576 Yates Street. Office 3-9413
Eves. Mr. Beasley, 3-3225

WANT A SECURE LIVING?
This small store, community business, has been built up during the past seven years by present owner who is retiring for personal reasons. Modern store and four-room living quarters which include smart Pembroke bathroom, living room with cove ceiling and fireplace. Present turnover $2,700 per month, 90% cash business, clean stock of about $4,000. Full price for business, building and equipment $13,500. Apply to H. Forrest, TOWN & COUNTRY HOMES LTD., 1923 Quadra Street.

RESIDENTIAL HOTEL
SELL OR LEASE
Best of district, fully furnished, and in splendid condition. By appointment only. No phone information. Please contact Walter Amos, 2-7276 or eves., 4-6606. TOWN & COUNTRY HOMES LTD., 1923 Quadra Street.

APARTMENT ROOMING HOUSE NEAR Parliament Buildings; good condition, inside and out; automatic hot-water heating. Good income to live on and a good apartment to live in awaits you. Price $13,500, half cash. All cash offers invited. Rosevear Company, 1115 Langley Street. Phone 4-6041.

DRIVE-IN CAFE — MAIN HIGHWAY Parking space for dozens of cars. No better location in Victoria district. This could be a gold mine for a good operator. $3,000 will handle. For further details phone Walter Amos, 2-7276; eves., 4-6606. Town & Country Homes Ltd., 1923 Quadra Street.

WANTED—ONE OR TWO PARTIES TO take financial interest in an excellent subdivision within three miles of city centre; each lot has parklike surroundings. A first-class opportunity for large profits. Contact Box 168, Victoria Press.

VICTORIA HIGH SCHOOL DISTRICT—Eight rooms and bathroom; good garden, fruit trees; basement, furnace; good condition; low taxes. Only $6,950, half cash, discount for all cash. Rosevear Company, 1115 Langley Street. Phone 4-6041.

CONFECTIONERY WITH COFFEE COUNter, living quarters. Price to include stock and fixtures, $3,150 (some terms available). L. J. Coltis, eves. 3-6346. Pemberton, Holmes Ltd., 4-8124, 1002 Government Street.

FAIRFIELD DUPLEX, FOUR ROOMS and bathroom to each suite. Good close-in location. Price $8,950. Terms half cash. Rosevear Company, 1115 Langley Street. Phone 4-6041.

ARE YOU GETTING THE MAXIMUM return from your property? Perhaps a slight change in structure or management would increase your revenue. Call E. H. Pope, builder, Broad Street In-

CLOSE IN. FOUR SELF-CONTAINED suites, three suites rented at $50 per month each, one four-room suite for owner. Will take house as part payment or will sell on terms. Price $17,000. 4-5976.

LEASE ON SMALL CONFECTIONERY and grocery, $2,500, includes stock, deep-freeze and coke machine. Rent $40. Living quarters, 3-5261.

PARTNER WANTED WITH $5,000, capable enough to manage good restaurant, good cafe. Box 517, Victoria Press.

NICE LIVING QUARTERS AND MODern coffee bar in busy community, close in; very easy terms. 4-2743.

FUEL BUSINESS FOR SALE—INCLUDing blower truck, dump truck—steady contract. Apply Box 541, Victoria Press.

NEW DUPLEX, BUILT TO HIGHEST standards. Fairfield district. Box 135, Victoria Press.

LARGE HOME IN ROCKLAND AREA, suitable for conversion. Box 133, Victoria Press.

GROCERY $160,000 ANNUAL VOLUME. Details to interested parties. Box 114, Victoria Press.

I MAY HAVE WHAT YOU WANT. LET'S talk it over. Alex Fleming, 4-5112 or 3-4762.

FREE GASOLINE
MONDAY ONLY
200 GALLONS
FREE GASOLINE
ON ANY PURCHASE OF A USED CAR OR TRUCK VALUE OVER $700, WITH NO TRADE-IN.
GLADWELL MOTORS LTD.
800 PANDORA AVENUE 2-2111
OPEN NITES TILL 9

COMMERCIAL BUILDING
OVER 7000 SQ. FT.
$2500 DOWN
We, as exclusive agents, are privileged to be able to offer for sale this solid brick and concrete commercial building, with frontage on three streets. This property could accommodate almost any type of business. Spacious main floor area plus mezzanine. Automatic oil hot water heating unit. Situated only two blocks from the heart of the city shopping centre. Here is an opportunity that arises once in a long, long time. Yes, it's true, only $2,500 down, balance at $395 per month, 5% interest on the full price of $47,500
Mr. Evans or Mr. James
WESTERN HOMES LTD.
611 YATES ST. — 2-2157

54 BUSINESS OPPORTUNITIES

ISLAND INVESTMENT CO. LTD.
744 FORT ST. 4-7146-7

GROCER'S LIFETIME OPPORTUNITY
Turnover $64,000—All Cash
Located close city centre, we offer excellent business. It is the finest we have inspected for many months, the owner leaving because ill health. Very large store space, unusually well equipped and reasonable rent with long lease. Full price, with terms $11,750
For complete details contact I. V. Saunders, Sunday and Eves., 4-9458.

GENERAL STORE AND HARDWARE INCLUDING BUILDING
Turnover $70,000
Will Trade
Located in small, well-established city, close to Victoria. This is a one-owner general store and hardware, it has never been on market before. Stock is approximately $8,000 guaranteed. The building frontage of 60' on main street and 120' deep. There is also suite of 4 rooms upstairs which is rented reasonable price. The owner trade Victoria revenue property, with money to pay cash for stock. Equipment excellent and store in first-class condition. Your enquiries invited. Full price, and terms or trade will be accepted $23,500
Contact I. V. Saunders, Sunday and Evenings, 4-9458.

4 SUITES—2 STORES
$33,750 IS THE PRICE
Enjoying a very strategic location is a five-year-old white stucco building. The stores have large floor area, the suites are of one bedroom, decorated in the very latest of colorings. This building shows a very excellent return in relation to the investment.
Contact I. V. Saunders, Sunday and Evenings, 4-9458.

YOUR BUSINESS & HOME
$75 PER MONTH
A first-class profit-making coffee shop and fish and chip business can be operated by man and wife. Will show profit over $5,000 net per year. The shop and five-room living quarters are only $75 per month on good lease. Location is in suburb near school and bus. Full price includes all stock and equipment, only $4900
Phone J. B. Law, 9-3251, evenings and Sundays.
Island Investment Co. Ltd.

OPPORTUNITY KNOCKS
Service Garage for a Home
Showing excellent revenue for a smart operator this garage is modern in all respects even to a fine 4-room living quarters. High gallonage insured by steady local trade. Owner will trade all or part of his equity of $10,000 or sell for modest down payment.

TRADE FOR COURTENAY
Block of three stores all rented showing nice returns on investment. Value $16,500. I want a store in Courtney that will house a fish and chip business. Please call Mr. Washington, 4-7146; Evenings, 8-1856.

OAK BAY
New stucco block in the business section, stores and apartments (terms) $26,000

APARTMENT BUILDING
New, modern apartment building and separate four-room bungalow, four garages, on three acres of land for further expansion. Price $35,000

FAIRFIELD
A lovely four-suite apartment. Well rented. Good income $21,000
Hotel in Victoria on the market for the first time. Get further information from J. Smith, 4-9335; evenings, 2-3298

A. BERNARD & CO. LTD.
629 FORT STREET

RANDALL'S LTD.

APARTMENT BLOCK
5 Lovely Suites
Three years old stucco, ultra modern. Four 5-room suites and one 3-room suite. Three garages. Oil-O-Matic hot-water heat. Yearly revenue approximately $5,800. Fairfield location. Price $47,500

SIDE-BY-SIDE DUPLEX
Home and Investment
New, stucco, each unit two bedrooms, living room 20 feet, modern electric kitchen, Oil-O-Matic furnaces, all oak floors, both sides vacant. Half cash. Price $13,500

STORE FOR SALE
Stucco building in urban business centre, modern, and nice location on 50'x120' lot. Offering room for expansion, selling all property at sacrifice $3,800 down. Price $7000
On the above call Mr. Davis; evenings, 4-8614 or Mr. Randall; evenings, 2-5447.
GEORGE RANDALL LIMITED
1309 DOUGLAS STREET 4-8109

OAK BAY GROCERY
LIVING QUARTERS
PLUS RENTED SUITE
PULL PRICE $7000
(Stock at Invoice)
An established business in new, well-settled subdivision, owner presently grossing $36,000. This could be greatly increased, mostly cash and carry. Fully equipped. Reduced price for quick sale. Price includes building and business. Some terms. Exclusive listing.
Eves. Phone Mr. Custance, 3-7930

STEWART CLARK
& CO. 314 YARROW BLDG.
4-1011 - 4-0317

EXCEPTIONAL OPPORTUNITY
Food market in extraordinary location, enjoying chain store discounts and special concessions. Annual sales in excess of $120,000. (Good potential for even greater turnover.) First-class premises. Separate modern home consisting of living room, two bedrooms, den, kitchen, dinette, four-piece bathroom, drive-in garage. Spacious grounds. Beautiful view. Truly a rare opportunity. Value $42,000, plus stock. Information by appointment only.
L. J. Coltis; evenings, 3-6346.
PEMBERTON HOLMES LIMITED. 4-8124

Commercial Printing Shop
Completely equipped and all ready to do business. The automatic Heidelberg press alone cost double the asking price of $2000

Grocery and Confectionery
Completely equipped and with living quarters. Sickness forces sale. Terms arranged at only $3500

ALTON & FLEMING
1006 Blanshard Eves. 3-4762 Office 4-5112

GARAGE SPECIAL
$7500
Lock, stock, gasoline, oil, goodwill, tools, equipment, everything in the repair line goes. Rent on a lease for $25 per month. Ideal business for two men. No more business is required—it's all established! Price $7500
Charles Vining, 2-2101 anytime
HARRY FOSTER LTD.
1815 DOUGLAS STREET

A GOOD REVENUE ON SMALL INVESTMENT
This property located close in has four furnished rental units with satisfied tenants. Four two-roomed suites (large rooms) each with kitchen plumbing. Garage. New wiring, Duroid roof, two bathrooms. Owner leaving city will accept $2,000 cash. Price reduced to $6950
Call Mr. Francis, eves., 2-2349.
A. Bernard & Co., 629 Fort St. 4-9335.

55 EXCHANGE REAL ESTATE

1,400 SQ. FT. N.H.A.; ROCKLAND area, for $3,000 to $4,000 car.—Box 132, Victoria Press.

SIX-UNIT AUTO COURT. CLOSE IN, high location. Value $20,000. Exchange for city property. For further information, call Mr. Christensen, 2-7276. TOWN & COUNTRY HOMES LTD.

56 LISTINGS CANCELLED

3173 ORILLIA STREET SOLD BY J. H. Whittome & Co. Ltd. Your listing appreciated. Phone 2-4255.

4580 TORQUAY DRIVE SOLD BY Rithet Consolidated Ltd.

936 MONTEREY AVE. NOW LISTED EXclusively with Pemberton, Holmes, Ltd.

57 HOUSES FOR SALE

A JAMES BAY BUNGALOW
"Six Rooms and Bathroom"
Near Beacon Hill Park and Parliament Buildings within walking distance to city centre. A well-built bungalow comprising six rooms and bathroom, entrance hall, fireplace, furnace, garage, with new Duroid roof, and newly painted outside and in. Immediate possession.
Only 6,350, terms.
First payment $1,350, balance monthly. Reasonable all cash or term offers considered.
L. M. ROSEVEAR & CO., LTD.
1115 Langley Street Phone 4-6041

A GOOD BUNGALOW BUY
"On a Good Home Street"
An ideal home for a retired couple or small family. Four full-sized rooms, also bathroom and dining area, large utility room with laundry tubs and space for hobby workshop, etc. Fireplace, Venetian blinds, four-piece Pembroke bathroom, garage, numerous special built-in fixtures and features. Only one block from bus and stores, etc. Spotless condition. Early possession. Extra nice garden.
ONLY $7,500, HALF CASH
Discount for All Cash
L. M. ROSEVEAR & CO. LTD.
1115 Langley Street Phone 4-6041

RANDALL'S LTD.
The Sea at Your Door
Roberts Bay—Waterfront
The vistas of sunrise and sunset through adjoining straits and islands certainly present a million-dollar view. Roberts Bay is sheltered from prevailing winds. There is a spacious colonial home of seven rooms, oil heated, basement, billiard room, the grounds are landscaped, a treed setting to the seashore. Truly a home environment of peaceful, pleasant living. The present owners will consider a smaller home in Victoria as part payment. For price and appointment to view, phone George Randall Ltd., exclusive agents, 1309 Douglas Street, 4-8109.
Mr. Roland Amos; evenings, 2-3248.

A MODERN DREAM BUNGALOW — Ideal for retired couple or family of two or three people who do not wish to climb stairs, located in Saanich just outside city limits. Immaculate condition inside and out. Nice garden. Comprising four rooms, dining area and bathroom. Fireplace, garage, four-piece Pembroke bathroom. An exceptionally lovely kitchen with numerous built-in features. Must be seen to be appreciated. Price $7,500. Terms: One-third cash, discount for larger payment. Immediate possession. The Rosevear Company, 1115 Langley Street. Phone 4-6041.

A GOOD FAMILY HOME
"In the Victoria High School District"
Comprising eight rooms and bathroom, situated in a nice garden with assorted fruit trees, etc. Basement, garage, fireplace, entrance hall, automatic hot-water heating system. Spotless condition.
Only $6,950—Half Cash
Discount for all cash.
L. M. ROSEVEAR & CO., LTD.
1115 Langley Street Phone 4-6041

OPPORTUNITY CALLS
"Immediate Possession"
Four rooms and bathroom, with basement, garage, laundry tubs, etc. Low taxes. An exceptionally nice kitchen with all new built-in features, three-piece bathroom with pedestal basin. Owner transferred.
Only $3,350 Cash
Reasonable offers considered.
L. M. ROSEVEAR & CO., LTD.
1115 Langley Street Phone 4-6041

$4,000 HANDLES FOUR-ROOM STUCCO bungalow. Has large living room with fireplace, cabinet kitchen, four-piece Pembroke bath, two nice bedrooms, oak floors throughout, fully insulated, utility room and carport. Ground landscaped. Just the place for retired couple. Can see the sea from living room and kitchen. Asking price $8,950. Must sell, owner leaving for Calgary. 295 Beaumont Avenue, View Royal.

JAMES BAY — MODERN STUCCO BUNgalow, spotless condition. Nothing to do but move in. Four rooms and four-piece Pembroke bathroom, garage, utility room, many special built-in features, Heatilator fireplace. Near bus. Exceptionally costly kitchen range included in price. Also many other special features. A good buy. Only $7,500 or near offer. Rosevear Company, 1115 Langley Street. 4-6041.

MUST SELL QUICKLY
New 4½-room white stucco bungalow with basement suite, situated on a high location on 3½-mile circle, close to bus and school. Excellent view from both main floor and ground level basement suite. Reduced to $7,900 with $3,000 down, or $2,000 and late model car. Call anytime at 735 Gladiola Avenue. 9-3517.

EMERGENCY!
Owner moved up-Island will take only $1,600 down on four-room stucco bungalow in new condition. Has full high basement and matching garage. One block to school in Gorge area. Taxes $109. Quick possession. Full price $9,450, balance $75 monthly. Mr. Damon or Mr. Smith, days 2-2157; eves. 4-8013, Western Homes Ltd.

ATTRACTIVE MODERN STUCCO BUNgalow. Living room, fireplace, 2 large bedrooms, Pembroke bathroom, cabinet electric kitchen, dining area, fully insulated, copper piping, range, garbage burner, electric hot water, oil heat. Attached garage. Lawn, garden. Excellent value, $7,500. Clear title. 3117 Blackwood off Finlayson.

EXCELLENT VALUE
Six-room family home reduced for quick sale. Close to shopping centre and transportation in View Royal district. Full basement. Nice garden. Full price $9,950. Phone J. Murray at 2-8117 or eves. 3-1485. Newstead Realty Ltd., 766 Fort Street.

ONLY $3,950 FOR THIS 4½-ROOM completely redecorated bungalow on large lot, 60x174. Partly furnished. Close in on bus route. Taxes only $56. Suitable for working man or retired couple. Monthly payments $30. Down payment $2,600. Call Guy Meuffels, 2-4255. J. H. Whittome & Co. Ltd.

ESQUIMALT — MODERN DUPLEX
Almost new duplex. Five rooms laid out like fully-modern bungalow, plus three-room self-contained suite. Automatic oil heat. Will produce rents of $150 per month. Five rooms vacant if required. $14,500 on terms. Mr. Thomas, 4-8660 anytime, 2-4251. Rithet Consolidated.

MAKE ME AN OFFER
VLA-approved three-bedroom home at Sooke, large living room, dining room, electric kitchen with breakfast area. Laundry room, through hall, full basement, two fireplaces, near school. Phone owner, Sooke 10-M.

$1,500
Handles solid brick house, excellent condition. Five commodious rooms ground floor, three upstairs, which may be closed, making a bungalow. On large lot fronted by ornamental stone fence. $6,500. Owner 3-0493.

TO SETTLE ESTATE
Handsome, well-built stucco home, centrally located, eight sunny, spacious rooms, including paneled living, dining rooms and den. Hot-water heating. Full basement, garage, lovely garden. Suitable for conversion; $11,100 or near cash offer. Owner, 3-3601. No agents.

ONLY $1,500 DOWN BUYS THIS lovely 4½-room home, newly built, contains large living room, tile fireplace, two bedrooms, utility room, kitchen and dinette, three-piece bathroom, through hall, beautiful oak floors throughout. Situated on Tillicum Road. Full price $8,750. Phone 2-2557 after 5 p.m.

FLASH
$4,750 cash full price 5-room bungalow, close in. Full basement, furnace, drive-in garage. Oil range can be purchased. Near bus and everything. Swinerton & Company, 3-7181 ask for R. Cox; residence 3-3814.

5-ROOM STUCCO BUNGALOW WITH 5 acres of land on 3-mile circle. Oak floors in all rooms, full cement basement, newly decorated, insulated, Venetian blinds throughout. Immediate possession. Phone 7-2460.

NORTH QUADRA DISTRICT — PRACtically new bungalow, four rooms, bathroom, basement, furnace, garage, fireplace, oak floors, Pembroke bathroom, numerous special built-in features. Price $7,250; $2,750 down, balance monthly. Rosevear Company, 1115 Langley Street. 4-6041.

WILLOWS DISTRICT, OAK BAY, older-type home, newly decorated, five rooms for owner plus 3-room rented suite. Automatic gas water heater. Corner lot with fruit trees. $2,800 down. Full price $7,500. 2393 Eastdowne. 2-0295.

CLOSE-IN FAIRFIELD FAMILY HOME—Seven rooms and bathroom, basement, furnace, garage, fireplace, etc. Price $6,950. Terms: Half cash, balance monthly. Rosevear Company, 1115 Langley Street. Phone 4-6041.

57 HOUSES FOR SALE

VICTORIA HIGH SCHOOL DISTRICT—Eight rooms and bathroom. Good garden, fruit trees. Basement, furnace, good condition. Low taxes. Only $6,950. Half cash, discount for all cash. Rosevear Company, 1115 Langley Street. Phone 4-6041.

WATERFRONT PROPERTY — CHOICE corner location, 664 Dallas Road. This is an older-type house but priced accordingly. Contains two complete apartments, each having two bedrooms. Price $11,500, immediate possession, some terms if required. No agents.

REAP REAL REVENUE
Splendid close-in triplex, a home for you and revenue of $160 a month, located close to waterfront, James Bay, unfurnished $13,000; furnished, $14,000. Owner will exchange for larger revenue possibility. Hope Realty Ltd. 1029 Douglas. 2-6246; eves., 4-2856, 4-3801, 9-2383.

SOOKE—SMALL COTTAGE ON MAIN highway, newly painted, furnished, inside plumbing, hot water, and shower, nice garden with fruit trees, must be sold to close estate, $3,500. Call owner, 2-0292 or 3-6400.

LARGE RANCH-TYPE BUNGALOW, modern, double garage, with extra room; six acres boulevard frontage with new Island Highway, 10 minutes to City Hall, Victoria. A show place outside. Owner, Box 124, Victoria Press.

LANGFORD LAKE
Waterfront, Leigh Road. Modern bungalow; four rooms. Changing house and large wharf. Water heated electrically. Wired for range. Hot-air furnace. $7,600, one-half cash, balance terms. 3-1769.

SPECULATORS
Here's an opportunity to make a few bucks. Dandy 10-room home with full basement. Very sound construction. Price $5,100. Call now. Johnny James or Stan Evans of Western Homes Ltd. 2-2157; eves., 2-6515, 9-2182.

LAKE HILL DISTRICT. MODERN stucco five-room bungalow, four-piece bathroom, with full finished basement; hot-air heating, on fine well-developed lot with fruit, lawns and seclusion. Price $10,500. Phone 3-8182.

JUBILEE DISTRICT, FIVE-ROOM stucco bungalow with basement and garage, fruit trees, berries and greenhouse. See through this house at 1539 Belcher Ave., and make owner cash offer.

ESQUIMALT—$1,300 CASH WILL GIVE you possession of a white siding bungalow. Three rooms can be used as bedrooms. Full basement. Separate garage. Full price only $6,300. Call Jack Brown, 4-4976. Pemberton, Holmes Ltd., 4-8124, 1002 Government Street.

WATERFRONT, SOOKE—80 FEET SHELtered ocean frontage with seawall. Large landscaped lot. Four-room all-year, round stucco bungalow. Owner moving east and must sell immediately. Price reduced to $6,850. Robert Mitchell, c/o Harry Foster Ltd. 2-2101

FIVE-ROOM OLDER-TYPE HOME NEAR Esquimalt Road, with ocean views. Two lots (100 x 120) with fruit trees. Down payment of $1,000 will handle on full price of $8,500. Robert Mitchell, 2-2101. c/o Harry Foster Ltd.

OIL-O-MATIC—THREE BEDROOMS
Six-room stucco bungalow, basement, separate double garage. Exceptional value with terms. Call Mr. Warawa, at Island Investment Co., Ltd., 4-7146; evenings, 2-3088.

FAIRFIELD UP-AND-DOWN DUPLEX. Revenue $95 a month, excellent living quarters for owner. Copper piping throughout, double plumbing, forced hot air, $11,000. Owner, 3-8263.

NEW CITY BUNGALOW, 4½ ROOMS, garage, good location, convenient to transportation and Jubilee Hospital, hardwood throughout, fully insulated, first-class workmanship. 3-5674.

BRIGHT, MODERN, TWO-BEDROOM, four-piece bathroom, fireplace, electric kitchen with dining area, full basement, half acre, fruit trees. $7,950, terms. 3960 Gordon Head Road, 7-1432.

OAK BAY, SELECT RESIDENTIAL DIStrict, attractive family or revenue home, solid construction, perfect condition, hot-water heating, $13,300. Terms. Owner, 3-7909.

3415 ST. MATTHEW STREET — FIVE rooms and utility, matching garage, oil heat, three years old, 4½% N.H.A. mortgage, $54 covers. P.I.T. Full price $9,500. 4-6281.

PLEASE BUY OUR SEVEN-ROOM home so we can go live with Daddy. It's really nice. Come see it at 1147 Camrose Crescent.

LEAVING CITY — MUST SELL FIVE-room modern bungalow; full basement and garage; fruit trees and shrubbery. 4-2130

CHARMING BUNGALOW—FIVE ROOMS, few steps, well built, automatic oil heat, quiet street, next to golf course, two-mile circle, $11,000. No agents. 3-5045.

3871 CADBORO BAY ROAD. FOUR-room stucco bungalow, full basement, taxes $65. Lovely sea view. Price $6,500. Apply next door or at 3889.

THREE-BEDROOM HOME ON SHELbourne Street. Price $8,750, $2,500 cash. Phone 7-2650.

OAK BAY, 4½-ROOM STUCCO, NO basement bungalow, $8,000. No agents. 3-5474.

BY OWNER, NEW 4½-ROOM BUNGAlow fully modern, near school and bus. 1356 Vining Street. Phone 3-5694.

MUST SELL IMMEDIATELY
Six-room modern bungalow, Oak Bay. Asking $11,600. What offers. 2-4465.

FIVE-ROOM SHAKE BUNGALOW, FAIRfield. Will trade for older home, good district. No agents. 4-6573.

$2,000 CASH, BALANCE LIKE RENT, handles five-room Lake Hill bungalow. Hope Realty Ltd. 2-6246 - 9-2383.

STUCCO BUNGALOW NEARLY NEW, good district, $8,000, less for cash. Owner 4-7591.

FOUR-ROOM BUNGALOW. ONE ACRE of ground. Phone 8-2880.

NEW BUNGALOW AND SMALL ACREage. Box 160, Victoria Press.

4½-ROOM BUNGALOW, GOOD BASEment. Drive-in garage. Phone 7-2161.

FRASER BISCOE
576 YATES 3-9413

NEW!
$1500 DOWN!!
QUICK POSSESSION!!!!
4-room stucco bungalow. Full basement. Drive-in garage. Located Glanford Avenue on bus route. Balance $65 per month. Full price $8500

"CADBORO BAY"
(HOT WATER HEATING)
A most attractive 5-room bungalow plus large sewing room or bedroom up. Finished room and workshop in full basement. Close to school and shopping centre. Owner offers most attractive terms. Full price $11,350
Call office, 3-9413; Eves., 3-4960 or 2-9761 Mr. Wilkins, Mr. Wilkinson

"FAIRFIELD"
(PRICE REDUCED)
Circumstances force owner to sell this SEVEN-ROOM RANCH-STYLE BUNGALOW in an excellent location. No steps or basement. Immaculate inside and out. OIL-O-MATIC FORCED HOT AIR HEAT. Well-landscaped garden. Will give very attractive terms to responsible buyer. Full price reduced to $11,000
Call Office, 3-9413; Eves., 3-4960 or 2-9761 Mr. Wilkins, Mr. Wilkinson

IMMACULATE BUNGALOW
GONZALES AREA
(733) The spotless condition of this spacious bungalow must be seen to be appreciated. Living room 25x14, dinette, modern kitchen, bathroom, tiled floors, excellent cupboard space, clothes closets lighted, two bedrooms and extra room in basement. Oil-burning hot-air furnace, attractive garden, fruit trees, corner lot, bus at door. Taxes only $118. Reduced for quick sale, with terms $10,950
Phone office, 3-9413, Mr. Collings

GILLESPIE, HART
& CO., LTD.
611 FORT STREET 4-1181

OAK BAY
SOUTH OF THE AVENUE
Well built six-roomed bungalow. Full basement with rumpus room and drive-in on the level garage. Living room 15'x23' overlooks a secluded garden. Guest-sized dining room, remodelled knotty pine kitchen with dish-washer and exhaust fan. Three bedrooms or two bedrooms and den Reasonable terms can be arranged at $14,000
J. D. Gunn, Eves., 4-3064.

ROCKLAND AREA
DUPLEX OF GREAT CHARM
An unusually attracevit eand clever conversion—none of the original charm or convenience is forfeited. Lower suite has five very spacious rooms, plus interesting "garden room." Modern kitchen, bathroom and utility room. All main rooms and halls carpeted in broadloom. The upstairs five-room suite, entirely self-contained, is rented for $100 per month. OIL HOT WATER HEATED. A delightful garden provides privacy and outdoor living. Consider the value here at $17,900
Miss Bleakney, Eves., 4-8592

57 HOUSES FOR SALE

K & S

OAK BAY
$3500 DOWN—ATTRACTIVE MODERN 3-BEDROOM BUNGALOW, HARDWOOD THROUGHOUT. OIL-O-MATIC HEAT. IMMEDIATE OCCUPANCY. N.H.A. 5¼% MORTGAGE. IN WILLOWS SUBDIVISION. REALISTICALLY PRICED.
H. E. STUBBINGS, 4-4127; Eves. 2-1738

VIEW ROYAL
A SUPERB FAMILY HOME OF SIX SPACIOUS ROOMS WITH A FULL CEMENT BASEMENT. BUILT 1944. ONLY $3,000 DOWN. PRICE $9950
MR. NICHOLS, 4-4127; Eves. 7-3184

GORDON HEAD SPECIAL
Half acre of good Gordon Head land, nicely landscaped, lawns, shrubs and kitchen garden. Attractive five-room bungalow with oak floors in hall and main rooms. Wired for electric range; full basement; oil-o-matic HOT WATER HEAT. SOMETHING SPECIAL FOR $10,500
MR. PRATT, 4-4127; Eves. 3-7964

HIGH QUADRA SPECIAL
Very attractive INSULATED five-room stucco bungalow with through hall plan. Large living room and guest-size dining room. Electric cabinet kitchen with tile sink. Two nice bedrooms and Pembroke bathroom, HARDWOOD floors. Basement and garage. AUTOMATIC OIL HEAT. Copper pipe. Over 1,100 square feet floor area. Close to bus, good location and in splendid condition. Terms. Real value at $10,750
MR. FATT, 4-4127; Eves. 3-6536

OAK BAY—4 BEDROOMS
Near Windsor Park and beach, semi-bungalow, attractively landscaped, large living room, dining room, top-grade oak floors, electric kitchen, two bedrooms, modern bathroom on ground floor. Easy stairway to two bedrooms up and bathroom; large cupboards and built-in features. Good interior decoration. Full basement. AUTOMATIC OIL HOT WATER HEATING, separate garage. This is not one of those "older type" family houses, but an up-to-date medium age house in excellent condition in the best part of Oak Bay. Price $13,900
Mr. Brewen 4-4127; Eves., 9-2577

WINDSOR PARK
FOR A RETIRED COUPLE
NEAR SEA, SHOPS
Small, easy-to-maintain garden. Cosy six-room bungalow in excellent condition. Large 19x14 living room with fireplace, full guest-size dining room, modern knotty pine kitchen, sunroom, two bedrooms. Full concrete basement. New Fairbanks Morse oil air-conditioning unit. This is one of the HARD-TO-FIND OAK BAY homes with location, comfort and charm.
MR. WHYTE, 4-4127; Eves. 2-5076

KER & STEPHENSON LIMITED
909 GOVERNMENT ST.

THE B.C. LAND
& Investment Agency Ltd.
Our 91st Year in Real Estate
Stocks and Bonds
(Private Wire to All Markets)

$2000 DOWN
Attractive stucco bungalow, large living room, dining room, two good-sized bedrooms, full basement with extra room, hot-air furnace, garage. Exclusive. Price $9450

REVENUE—ESQUIMALT
Conversion to three suites, two two-room, and one three-room. Two bathrooms. Terms may be arranged. Price $7300

LANGFORD LAKE
An all year round delightful bungalow, situated on a desirable lake-front property. This home comprises living room 22x16, dining room, kitchen with breakfast nook, two bedrooms and bathroom. Basement has extra room plus a shower. Hot-air piped furnace. Low taxes. Pleasant views. Exclusive listing. Price $9450
Mr. Armstrong, 4-4115; Eves. 2-6900

OAK BAY—BRAND NEW!
A superior bungalow for comfortable living with appointments as follows:
Through-hall plan to living-dining room, 27 feet.
Three bedrooms, 12x13.6, 12x11, 10x10.6.
Three-quarter-inch oak floors, throughout.
Utility room and nook.
Full basement roughed for fireplace, space for rumpus room.
Package oil forced-air heating.
Plastered drive-in garage, overhead door.
Colored bathroom fixtures, vanity basin.
Fully insulated with Rockwool.
Approved for N.H.A. mortgage of $8,500 at 5¼%, $50 month if desired. Full price $15,000
Mr. W. O. Cameron, 4-4115; Eves. 3-0017

OAK BAY—3 BEDROOMS
Attractive one-year-old stucco bungalow, situated in a new area handy to all conveniences and featuring. Entrance and through hall, combination living room, dining room 30x13, cabinet kitchen with breakfast nook, four-piece bathroom and three bedrooms. Oak floors throughout. Full high cement basement with packaged oil heating unit. Drive-in garage. Half cash to handle. Reduced price $13,950

GORDON HEAD
Located on Feltham Road (former B.C. Telephone exchange) a two or three-bedroom bungalow with two sets of plumbing. Easily converted to a home Price $5800
Call Mr. Hope, 4-4115. Eves. 3-6924
B.C. LAND BUILDING
922 Government Street 4-4115
(Member Victoria Real Estate Board)

RITHET
706 Fort 2-4251
OUR 83RD YEAR

TO CLOSE AN ESTATE
VALUABLE SUBURBAN HOME—SIX ACRES
MUST BE SOLD
Approximately 15 minutes from city centre and in a perfect setting, this delightful home is truly the sort of place that would be pictured in "House and Garden" magazine. Here is BEAUTY, COMFORT and SECLUSION. Added to all this and in no way detracting from the privacy of the main residence are two artistic guest cottages—one of which is now rented at $60 per month. Main residence has spacious through hall to lovely living room with bay windows overlooking the garden, large dining room with fireplace, picture-book kitchen, utility room, three bedrooms and bathroom with colored fixtures. Costly Broadloom carpets in main rooms. Hot water Oil-O-Matic heating. Delightful garden in lawns, pools, fruit and shade trees. The patio with its outdoor barbecue invites happy living. The rest of the property is in its natural state and offers many possibilities. This is one of the finest estates on the market today. Owner will consider modern duplex in part payment. Exclusive agents. Price $29,500
Call Mr. Speed, 2-4251; Eves., 3-8595.

By order of the Executors of the Estate of the late Matthew D. McKichan, M.D.

OFFERS INVITED
SAANICHTON
Charming country residence situated on East Saanich Road approximately ¼ mile south of Mount Newton Crossroad. Frame with stucco and siding exterior and Duroid roof.
Accommodation comprises eight rooms and three-piece bathroom, also separate shower room fitted with the usual modern conveniences. New oil heating plant recently installed at cost of $1,500. Separate garage. Well water supplied by modern automatic electric pump.
This property is of the older style but has considerable charm and character. Standing in approximately one acre of attractive grounds, in a district enjoying a rural and country atmosphere and yet within easy access of Victoria City.
Road frontage 209 ft. Taxes $61.
Option to purchase contents.
LIBERAL TERMS AVAILABLE
All inquiries or offers should be addressed to:—
The Canada Permanent Trust Company
714 FORT STREET, VICTORIA, B.C.
Mr. Eric Charman, 4-9375; Res., 4-4675.

57 HOUSES FOR SALE

ISLAND INVESTMENT CO. LTD.

THERE IS A SANTA CLAUS
$1250 DOWN $1250

Older type home within walking distance of the city centre. Two bedrooms, nice living room, large kitchen and pantry. Very nice lot, good garden. Full price $5250

$2000 DOWN $2000

Three-bedroom, older type home. Full basement. Saanich taxes. Sun porch. Nice living room with fireplace. Lots of fruit. Full price only $6500
$2,000 down and $50 a month buys this. Please call Mr. Washington, 4-7146 Eves. 8-1856

$8950 — $8950 — $8950

Within close proximity of the city centre, and yet with a distinct country atmosphere. Located on a lot studded with oak trees, and partial seclusion. We have just listed this three-year-old ranch-style home, with oak floors throughout. It has a large living room with fireplace, two full size bedrooms, extra large kitchen and big utility room. It has a three-quarter basement with automatic oil heat. Lawns, fruit and flower gardens are excellent. Your enquiries are invited.
Contact I. V. Saunders Sundays and Eves. 4-9458

$9550 — $9550 — $9550
RANCH STYLE
$2000 WILL HANDLE

One year old, over 1,000 feet of floor space. Living room over 20 feet, full plate glass windows. Two large bedrooms, both suitable for twin-beds. Kitchen is a housewife's dream, with many cupboards, finished in Arborite. Large utility room, and heated with a very expensive automatic oil furnace, perimeter heating. Set on a lovely lot with fruit trees and reasonable seclusion. The best value for months.
Contact I. V. Saunders Sunday and Eves. 4-9458

OAK BAY
$2500 DOWN

Six-room semi-bungalow with full basement and drive-in garage. Large living room, dining room, two bedrooms, bathroom, kitchen on first floor, concealed stairs to extra bedroom up. Not new but a well-built bungalow in a good location. Only $7500
Phone J. Pearson, 4-7146 or Eves. 2-3016

BEAUTIFUL VIEW ROYAL

A real good home in a real good location close to ocean and four public beaches. Here is a well built stucco home in finest of condition with a very good garden, on a quiet street. This home has always had the very best of care with decoration being steadily kept up. There is a fine living room and fireplace, separate dining room, very good kitchen, three bedrooms, a full basement with an air-conditioning forced hot-air furnace. Entire home is fully insulated, walls and ceilings. Taxes only $72. Full price $9950
Phone J. B. Law, 9-3251 Sundays and Eves.

$4800 FULL PRICE $4800

A cosy small home just right for retired folks, has good level lot for excellent garden. Apple, pear, peach and plum trees. House gets lots of sunshine. Good Duroid roof. Consists of living room, two bedrooms, kitchen and full bathroom. Taxes only $54. Will take $1,500 down, payments $45 per month.
Phone J. B. Law, 9-3251 Evenings and Sundays

BROWN BROS. AGENCIES LTD.
1125 BLANSHARD STREET
Phones 3-1183, 4-5741
(Member Real Estate Board of Victoria)

WATERFRONT

One of the most desirable spots on Vancouver Island. 300 feet private beach, 20 acres park-like lands. Splendid modern 11-room main residence and two fine cottages. Beautiful panoramic views of the sea and Mount Baker. Located 40 minute's drive from Victoria, right where the salmon fishing is best. This property could not be duplicated for less than $40,000. STERLING ACCEPTED. Price $29,500
Mr. Gaunt or Mr. Clarke, Eves. 9-3407

NEW 2-BEDROOM RANCH TYPE
University District

Beautifully built by master craftsman. Large L-shaped living and dining room, stone fireplace, mahogany paneled wall. Thor automatic dishwasher and laundry combination. Fully insulated. High basement. Drive-in garage. IF YOU ARE THINKING OF BUILDING SEE THIS FIRST. Excellent terms. Exclusive listing $11,300
Mr. Gaunt or Mr. Clarke, Eves. 9-3407

HIGH QUADRA

De Luxe five-room stucco bungalow with fully lined basement. Oak floors. Two good bedrooms. Hot-air furnace. Drive-in garage. House situated on beautifully landscaped lot in very high location. Bargain for cash $8950
Exclusive listing.
Mr. Gaunt or Mr. Clarke, Eves. 9-3407

IDEAL FOR COUPLES

Very attractive and spacious four-room stucco bungalow. Ideal for middle-aged couple. Asking price with terms $7500
Please ask for Mr. Lawson, 2-5275

GONZALES
THREE BEDROOMS

Six-room bungalow with full basement in nice condition throughout. Oak floors in main rooms, double sink in kitchen, tubs in basement. Fully insulated. Duroid roof. Asking price with good terms $7500
Please ask for Mr. Lawson, eves. 2-5275

HIGH HAULTAIN FAMILY HOME OR DUPLEX

This desirable property high amongst the oak trees, at present a four-bedroom family home, can be duplexed with little expense. Striking entrance hall, attractive living room, dining room (hardwood floors), modern cabinet kitchen and two-piece bath on main floor. Four rooms and three-piece bath upstairs. Basement and hot-air furnace, separate garage. In spotless condition throughout. Price, on terms $7850
P.S.: For an additional $500 owner will duplex the property, making a self-contained suite upstairs that should rent for $60 to $65 per month.
Please ask for Don Bacon, eves., 4-4751.

GORGE

Attractive revenue property. Eleven rooms. Five-room suite on main floor for owner and two three-room suites (furnished) upstairs. Revenue $100 per month. This house is in beautiful condition throughout. OIL-O-MATIC heating. $2,500 down payment will handle. Full price $11,500
Please ask for Harold Zuest, eves. 4-2441

OAK BAY

Two attractive stucco homes. Good location. Six rooms, priced at $14,000
and five rooms at $10,500
These homes are worthy of your investigation
Please ask for Mr. Hall, eves., 8-2878

H. A. HUMBER LTD.
1220 BROAD STREET 2-9161

OAK BAY
$3500 DOWN
4 BEDROOMS

Willows, close to Uplands, situated on a beautiful street. Basement, drive-in garage, 3-piece Pembroke. Taxes $102. Call Ernest Haggis, 9-1647, 2-7514, or W. Hollick, 2-2987, 2-0732. Office at HOLLICK REALTY LTD., 1118 QUADRA

57 HOUSES FOR SALE

J. H. WHITTOME & CO. LTD.
1218 BROAD STREET 2-4255

CHOICE HIGH QUADRA
REDUCED TO SELL

265.—One glance at the interior of this fully-modern five-room bungalow, and you will be sold. FEATURES: Through-hall plan, large living room with open fireplace and guest-size dining room. The nicest OAK FLOORS you have ever seen. Two large bedrooms, and modern four-piece Pembroke bathroom. Attractive and modern electric cabinet kitchen with dining area, plus pleasant outlook over back garden. Full high basement (fully-painted floor) with drive-in garage, hot-air piped furnace, laundry trays and electric hot-water tank. Extremely tastefully decorated throughout. Attractive garden with a degree of privacy. Perfect location close to schools, stores, transportation and park. LOW TAXES. TERMS. PRICE NOW $9950
Call Mr. Wood, 2-4255; evenings, Keating 21M.

VETERANS' HOSPITAL

401.—Lovely four-room bungalow located on paved street close to bus and stores. Two good bedrooms, attractive living room with fireplace, dandy kitchen with large dining space, three-piece bathroom. Floors and ceilings are insulated. Level fenced lot, nice garden; separate garage. Only a few steps, which make this an ideal home for a retired couple. Range and expensive oil heater are included in sale. PRICE $6850
Call T. G. Clarke, 2-4255. eves. 3-1328.

"Olde England Bungalow"
PORTAGE INLET

Picturesque, secluded and nestling in a grove of spruce and weeping willow. Spacious living room (29'x14') with beamed ceilings and stone fireplace, one bedroom, large bright bathroom, kitchen and pantry. Good, roomy utility, charming garden (one acre) with seclusion, small summer house, fish pools, fruit and nut trees, etc. An ideal set-up for retired couple or party that appreciates charm and character of the old English type. $2,000 cash will handle and only $45 per month. Be sure and see this attractive property. Price $6900
Call Guy Meuffels 2-4255, Eves., 2-7042

$1800 DOWN
THREE BEDROOMS

393 This family home is located on a quiet street, close to one of Victoria's best schools, and comprises through hall, large living room, dining room, bright cabinet kitchen, open stairway from hall leading to three bedrooms and bathroom. Full basement, hot-air piped furnace, laundry tubs and extra plumbing. Separate garage. Entire house in immaculate condition. Beautifully landscaped garden. Low taxes. Priced for quick sale $7350
Call H. B. Addems, 2-4255; eves., 2-1898

BARGAIN
THREE BEDROOMS

Sparkling one-year-old, three large bedroom bungalow. Full basement, Oil-O-Matic heat. N.H.A. built, and terms of $3,600 down, balance as rent, including taxes. Price $12,100
URGENT—Call Mr. Drew, 2-4255; Evenings, 3-4980

FROM TOP TO BOTTOM

Check and double check and you won't find smarter buys or better value.

1. MODERN five roomed basement-bungalow. Through hall. Spacious rooms. A real economical home and excellent value; $2,500 down and $60 monthly. PRICE $8900
2. A DREAM N.H.A. five-room one-year-old bungalow. All spacious rooms off through hall. "L" plan living and dining room. Sparkling kitchen and nook. All kinds of extra features. Full basement. Garage. Out CEDAR HILL way. Excellent N.H.A. terms. Price $10,500
3. PRIDE AND JOY can be yours in ownership of this graceful bungalow. Five rooms and utility, designed for your comfort. Peremeter air-conditioned oil heat. DAYLIGHT BASEMENT. Easy drive-in garage. Its many extras should be seen before you buy any home. Pleasant TREED, HIGH QUADRA. Your terms considered. PRICE $11,200

To inquire for the above call Mr. Drew, 2-4255; evenings, 3-4980.

RANDALL'S LTD.

ONE OF THE BEST
OAK BAY

Charming and beautiful with large living room, generous dining room, electric cabinet kitchen. Three bedrooms, soft hallway carpets. Pembroke bath. All oak floors. Full high basement. Oil-O-Matic, attached garage. N.H.A. loan includes taxes. New bungalow. Price $16,800
Mr. Randall, Eves. 2-5447 or 4-8614

ASSURED INVESTMENT
UP-AND-DOWN DUPLEX

Stucco, close in, complete three rooms and bath up. Four rooms and bath down. Full basement, pipe furnace, drive-in garage. Nice garden, fruit trees. Close to Cook St. Low payment down. Price $10,000
Mr. Grieve, Eves. 9-4163

HAULTAIN — EXCLUSIVE
5 ROOMS

$2,500 down and good monthly payments buys modern bungalow with living room, dining room, modern cabinet kitchen, through hall to two bright bedrooms, Pembroke bath. Full basement, piped furnace, drive-in garage. Lovely home. Price $8950
Mr. Davis, Eves. 4-8614

COUNTRY HOME AND REVENUE

6¾ acres within four miles from the city. City water and light. Comprising comfortable dwelling for couple. Dairy barn, large piggery, double garage, chicken houses, etc. Low taxes. All buildings on cement foundations and built with much forethought of future development. Some fruit trees and some pasture and timber. Independence, revenue and contentment here for the man with farm knowledge. Price with some terms $16,800
Mr. Roland Amos, Eves. 2-3248

$50.00 DOWN

Balance monthly payments. You can buy this unfinished dwelling on main highway at Sooke. Owner will trade for agreement of sale or property. Asking price $4700

GORGE
CLEAR TITLE

Vacant, cosy three-room cottage. Oil range included in sale. Price $4450
Mr. Twamley, Eves. 4-4490

GEORGE RANDALL LIMITED
1309 Douglas St. 4-8109

WESTERN HOMES LTD
611 YATES STREET

!ACT QUICKLY!
!$1000 DOWN!
LANGFORD

Four-year-old stucco bungalow in immaculate condition. Cosy living room, two ample bedrooms, spacious bright cabinet kitchen, three-piece Pembroke bathroom, attached garage. Lovely landscaped lot in lawns and fruit trees. Priced right, with easy monthly payments, at $6500
Ted Smith, 2-2157. Eves. 4-6013

$1500 DOWN
"OIL-O-MATIC"
HOT WATER HEATING
"QUADRA AREA"

WOW! What a buy on this stucco bungalow. Definitely the best value in town and we will prove it. Through hall plan, lovely large living room, fireplace and oak floor. The kitchen is real roomy with good-size dining area, oodles of cabinets and range wired. Four-piece Pembroke bath and two spacious bedrooms. Utility room off kitchen with laundry tubs. The basement houses a neat Oil-O-Matic hot-water heating unit with radiators in every room. Drive-in garage. House insulated. Monthly payments $70. The first person to see this home will buy it and it could be you. Better hurry. Full price $8500
Stan Evans or Johnny James, 2-2157; Evenings, 9-2182, 2-6515

A JAMES BAY BUNGALOW
Six Rooms and Bathroom

Near Beacon Hill Park and Parliament Buildings, within walking distance to city centre. A well-built bungalow comprising six rooms and bathroom, entrance hall, fireplace, furnace, garage, with new Duroid roof, and newly painted outside and in. Immediate possession.

ONLY $6350—TERMS

First payment $1,350, balance monthly. Reasonable all cash or term offers considered.

L. M. ROSEVEAR & CO. LTD.
1115 LANGLEY ST. PHONE 4-6041

57 HOUSES FOR SALE

TOWN & COUNTRY HOMES LIMITED
1923 Quadra Street Phone 2-7276

ESQUIMALT

Eight-room revenue in best of locality. Five rooms down, three up, two bathrooms. Full basement, hot-air piped furnace. Situated on three lots. Price $7500
Call Harold Kirkham, 2-7276 or 4-4877 eves.

$1500—DOWN—$1500
THREE BEDROOMS

FIVE-ROOM bungalow with full basement, city. Oil range and heater included. Two weeks possession. Close to school and bus. Full price $6650
Ken Sturgeon, 7-1580; Res. 2-7276 Anytime

A GENTLEMAN'S HOME
STADACONA PARK AREA

This BEAUTIFUL OLDER-TYPE HOME is architecturally planned for gracious living. EIGHT ROOMS include a large living room with open fireplace. Family-size dining room with china cabinet. Attractive electric kitchen with nook, master bedroom with private bathroom. Winding stairs to four lovely bedrooms, including one twin-size with fireplace. Full basement with Oil-O-Matic hot water heating plant. Extra toilet. Half-acre of landscaped grounds with numerous rare and valuable shrubs. Terms: Cash, and mortgage can be raised approximately $7,000. Priced to sell. Only $15,500
See By Appointment Only Mr. Ludlow, 2-7276

GORGE
DUPLEX

Four rooms down with complete bathroom and three rooms up with hardwood floors in living room and complete Pembroke bathroom; separate entrances and meters, full basement. Reasonable terms. Full price $8950
Contact Harold Ware, eves. 2-1461.

FOR THE THRIFTY BUYER
2-BEDROOM WHITE SIDING BUNGALOW
Terms: $6495 — $50 Month
City, 3/4-Mile Circle

Entrance through sunroom area to large living room, dining room combination with cheery brick fireplace, roomy kitchen, two medium-size bedrooms, newly painted inside and out. Separate garage and driveway—sound foundation—lots of bearing fruit trees and grape vines. Lot is 50x120 and fenced. EXCLUSIVE LISTING. Contact H. Forrest, office 2-7276, res. 2-0274.

REVENUE — CITY

EIGHT-ROOM stucco with full basement and furnace, high location, close in, one four-room suite, and two two-room suites. Illness cause of sale. Full price (reasonable terms) only $8600
Ken Sturgeon, 7-1580 res.; 2-7276 anytime.

ONLY $1400 DOWN
(Gorge-Tillicum)

FOUR-ROOM STUCCO BUNGALOW with full basement and furnace, clean, compact and comfortable. Lovely landscaped grounds. Pay balance as rent. For quick sale at $8400
Call Mr. Ludlow, 2-7276, day or nite.

SPECIAL! — SPECIAL!

PHONE at once for appointment to view this four-room bungalow on two lots in MT. TOLMIE district. Fireplace, Pembroke bathroom—PRIVACY. Close to bus. Full price (reasonable terms) $5750
Mr. Sturgeon, 7-1580 res.; 2-7276 anytime.

OAK BAY

Near Monterey School. Family home. Immediate possession. Priced at $12,600
Please call Mr. Christensen, 2-7276 anytime

CAPITAL CITY
650 CORMORANT STREET 4-1922

388 WALTER
N.H.A.—$1000 DOWN

New two-bedroom bungalow in nice district, full basement, vacant possession, wired for range. Monthly payments less than rent. Priced less than replacement cost. Drive past and then see.
Ken Walters, 3-8188 evenings.

$1000 DOWN
IMMEDIATE POSSESSION

Lovely, almost new 4½-room stucco bungalow, two wonderful garden lots and lawns, electric hot-water heated, fully insulated, wired for range, clean, well built and sound good home. Priced right at $7850
2-2863 or 2-4557 evenings.

NO STEPS
COZY BUNGALOW

Lovely four-room stucco bungalow, separate garage, large cabinet kitchen, close to bus and shops on quiet street. Ideal for retired couple. Two bedrooms, Pembroke bath, utility. A good little home for the price of $7350
Mr. Kemp, 3-8442 evenings.

CADBORO BAY
$2000 DOWN

Lovely three-bedroom home with full basement, beautifully landscaped grounds, separate garage. Wonderful view of the sea and mountains. Hot-water heated, oak floors in main rooms. Modern design, nice condition. Full price $11,350
Jim Ridings 2-4557 Evenings

OAK BAY, EXCLUSIVE
THE BUY OF THE WEEK

Exceptionally well constructed five-room stucco bungalow on Monterey, 1,100 square feet of fine construction and loveliness. Oil heating, full basement, electric cooking, cabinet kitchen. A grand home reduced to sell quickly. Easily financed. Only $10,950
Stan Kennedy 4-4894 Evenings

JUBILEE DISTRICT
HOME AND REVENUE

Seven rooms on one floor, near hospital. Family home or nice income home. Clear title. Near bus and shops. Good district. Suites or housekeeping rooms. Easy financing. Well worth seeing. Full price $5900
Mr. De Man, 4-2402, Evenings

DUPLEX—$7950
$2500 DOWN $2500

Balance arranged. Upstairs suite rents at $50 per month. Main-floor suite for owner. We can show you this property at any time. Phone Mr. Wright for appointment, 3-4117; res., 7-2886.

OAK BAY—$8500

A very attractive modern bungalow of 4½ rooms and full basement, drive-in garage. Well-kept lot. Everything in perfect condition throughout. Don't miss seeing this one. Phone Mr. Wright, 3-4117; res., 7-2886.

LEACH & SPARKS
1119 Blanshard Street Phone 3-4117

$2500 CASH
$75 PER MONTH

Puts you in possession of fine five-room full-basement bungalow; large living room (wall-to-wall carpets), Oil-O-Matic heat.

Location:
Charming St. Charles St.

Beautiful lot, 83x174 feet. Full price reduced to only $11,000

HOPE REALTY LTD.
1029 DOUGLAS ST. Phone 2-6246
Evenings, 4-2856, 9-2383, 4-8801

FAIRFIELD — $2000 DOWN

Six-room older type bungalow, full basement with Oil-O-Matic heat, excellent location, space for three extra rooms up $8100
Also one in the Gorge, $2,000 down. Hope Realty Ltd., 1029 Douglas, 2-6246 Eves. Mr. Turner, 4-2856, Mr. Ford, 4-8801, 9-2383.

57 HOUSES FOR SALE

HARRY FOSTER LIMITED
(Member Real Estate Board of Victoria)
1815 DOUGLAS ST. 2-2101

ESQUIMALT
HOME and REVENUE
$1500 DOWN
Full Price, $6900

With a low down payment you can step into this home, have spacious and comfortable living quarters for yourself, while the REVENUE will take care of all further payments, including taxes. Living quarters for owner comprises two bedrooms, nice living room with fireplace, large kitchen with dining space, three-piece bath, hot-air furnace and separate garage. Two light housekeeping rooms, plus sleeping room, and two-piece washroom upstairs, brings in revenue of $70 per month.
For further particulars, call Robert Mitchell at 2-2101, anytime.

OAK BAY SOUTH
$8500

Two blocks south of the avenue, this substantial stucco home is very reasonably priced and in an excellent location. Needs some stucco wash and some painting, but it's a very good buy. Five full rooms with basement and garage. Kitchen wired for range. Attractive grounds. Low taxes. Full Price $8500
Charles Vining, 2-2101 anytime

EXTRA LOT
BARGAIN, $4750
GOOD HOUSE

Drive by 936 DARWIN to judge for yourself. Note the appearance of this house with the 20-foot living room. Extra lot can be sold or built on. Investigate this house either for an investment or a home. Has part basement with piped furnace. See this proposition and act accordingly. Down payment $2,250. Full Price $4750
Exclusive with Charles Vining, 2-2101 anytime

"LANGFORD"
DRIVE BY!
39 WAGAR ROAD
$1000 DOWN
$6500 FULL PRICE

Four-room stucco. Four years old. Attached garage. Spotless condition. Landscaped lot (approximately 65x200), fruit trees, lawns, shrubs, etc. Drive by, don't disturb owner. LOCATION: SECOND ROAD ON RIGHT OFF MILLSTREAM ROAD. Outstanding value—comparison will prove this!
Please call Herb Hodgson, 2-2101 or 9-2114 day or night.

$1500 DOWN
6 YEARS OLD — STUCCO
OWNER TRANSFERRED

$9450—Very attractive well-built home in the Gorge district in a high location. All rooms are large, living room (21x16) with oak floor and fireplace, two large bedrooms, four-piece Pembroke bathroom, cabinet kitchen wired for range, with very large dining space. Full high cement basement, separate garage, no front steps. Grounds landscaped, some fruit trees in rear.
For further information please contact Stan Hinde, 2-2101 day or night.

RITHET
706 Fort 2-4251
OUR 83RD YEAR

YOUR OPPORTUNITY
IN FAIRFIELD

To purchase a good home at a reasonable price. This bungalow is in excellent condition throughout, having a very spacious living room (26x16), guest-size dining room and cabinet kitchen with cosy nook. Two twin-size bedrooms and bathroom. Full high basement with hot-air furnace, drive-in garage for two cars. Lovely garden. Reasonable taxes. Good terms. Offered for quick sale at $7850
Exclusive Listing
Call Mr. Kitto, 2-4251; Eves. 3-1880

VIEW ROYAL
3 BEDROOMS

Family story-and-a-half stucco bungalow, about 12 years old, in first-class condition. Lovely living room, dining room, modern electric kitchen and bath and one master bedroom on ground floor. Concealed stair to two bedrooms up. Full basement with new furnace with blower, new hot water tank, work bench, room for playroom. Separate garage, black-top driveway. Nice garden in lawns and shrubs. Everything in nice shape and ready to move into. Near bus, schools, church and stores. Very good value at $9950
On terms to be arranged. See this clean, nice home at once. Mr. Thomas, 4-8660 anytime, 2-4251 office.

BEACH DRIVE
DUPLEX

This very impressive home with its wonderful SEA VIEW was converted a short time ago into a very spacious and comfortbale duplex. This was done without spoiling, in any way, the architectural beauty of the home. Lower suite contains large living room, large dining room, two bedrooms, sun room, tiled bathroom and electric kitchen. Concealed stairway to living room, two bedrooms, kitchen and bathroom. Full basement, large rumpus room with fireplace. Hot water Oil-O-Matic heating. Separate garage, two lots in attractive garden. This home is in excellent condition throughout. Terms. Price $19,500
Call Mr. Speed, 2-4251; Eves., 3-8595

VIEW ROYAL
$3000 DOWN $3000
3 BEDROOMS

Situated on a quiet street, and near to school, stores and bus. This stucco home is just 12 years old, with treed and cultivated lot and black top driveway to garage. Accommodation includes, living and guest-size dining room, kitchen (cabinet electric), one bedroom and toilet down. Concealed stair to 2½ rooms up. Fully insulated, full basement with toilet and hot-air conditioned furnace. Separate garage, taxes $62. Asking (good terms) $10,500
Mr. Cox, 3-7171; residence, 3-3814.

ENJOY FISHING
BRENTWOOD
Comfy, Cosy Cottage

Sparkling cottage in sylvan surroundings, one block to sea, on Brentwood water system. Living room 20x12, bedroom 15.3x9.4, wall-to-wall carpet, bright utility kitchen with dining space, bathroom, carport, new oil range and oil heater. Beautiful condition, only 1½ years old. Price (some terms) $6500

SWINERTON & CO. LIMITED
620 Broughton Street 3-7181

OAK BAY. Compact, well-designed stucco bungalow of five bright rooms, with furnace, attached garage, etc. Choice location, convenient to stores and transportation. House is insulated and wired for electric range. Lovely garden. On terms $9000
Substantial discount for cash.

ESQUIMALT. Ill health compels owner to sacrifice comfortable five-room home, in excellent condition all through complete with furnace and garage. Reduced price with $2,500 down $6250

A SUPERIOR HOME of five lovely rooms (extra well finished bedroom upstairs). Full cement basement, furnace and drive-in garage. Many attractive features including hardwood floors, etc. Near Normal and University School. A real buy for $10,000

A S MILLER
1309 Blanshard St. 3-0822

57 HOUSES FOR SALE

PEMBERTON, HOLMES LTD.
1002 GOVERNMENT STREET
PHONE 4-8124 (5 lines)
(Established 1887)

GREATLY REDUCED
Exclusive Listing

We are very fortunate in having THIS EXCEPTIONAL ATTRACTIVE LISTING. The owner having purchased a larger house, this property has been greatly reduced for quick sale. CLOSE TO VICTORIA GOLF CLUB with magnificent view of sea and mountains; attractive living room 15x20, open fireplace, dining room 15x10, with inlaid hardwood floor. DEN 14x19, two bedrooms 15x11.6' and 14x14. Tiled bathroom, separate toilet. Full basement, EXTRA BEDROOM, toilet, laundry tubs. NEW GENERAL ELECTRIC OIL-O-MATIC HOT WATER HEATING. Situated on a very easily-kept garden with fish pond. 100 FEET FROM BEACH. We can thoroughly recommend this home and will be sold very quickly at the reduced, on terms, asking price $16,800
For appointment to view, call Mr. Hepburn, Eves. 3-7039.

HIGH LOCATION
DONCASTER AREA
5-ROOM STUCCO

Built on a high lot in a very nice location, with a good view. This bungalow has five good-sized rooms with oak floors in all. Kitchen is wired for range. Full basement, drive-in garage, hot-water heating plant with automatic stoker and glass steel electric hot-water tank. On the grounds are fruit trees, shrubs and lawns. Some terms available. Full price $10,800
Reg Caselton, evenings 3-8464

FAIRFIELD
DUPLEX

One of the best conversions in the City. 4½ rooms down. Ample closets. Consisting of two bedrooms, large living room, kitchenette, wired for range, large bright dining room, Pembroke bath. Up four rooms and Pembroke bath. Full basement, automatic coal stoker air conditioned. Ample room for another suite on one of the best avenues of Fairfield, walking distance. Full Price of only $12,500
For particulars call Jack Brown, Evenings, 4-4976

TWO OF THE BEST
Enjoy Life Longer
Living Luxuriously
On the Land

And let your children enjoy the privilege of having a few acres to romp at Royal Oak. We have just listed on city water, a 12-acre farm with fine modern six-room bungalow full basement, finest land in Saanich, and a lovely wood lot. Frontage on Pat Bay Highway. Farm it now—subdivide it later. Truly a country home you could be proud of owning. Overlooking the sea, we have just listed one of the most outstanding bungalows on 2½ acres of land and a myriad of good producing fruit and nut trees. Full basement, Williams Oil-O-Matic forced air heat. Near Elk Lake and on city water, just 20 minutes from the office. Ideal for the harassed young executive who wants a quiet retreat and a spot to keep a dog and raise a family in complete safety.
For these or any country property call Ken Liss or J. M. Chesman, evenings 2-5865 or 3-4833.

LAKE HILL
5-ROOM BUNGALOW
Oil-O-Matic
Hot Water Heat

Living room, dining room. Modern kitchen wired for range. Two bedrooms, full cement basement, with two extra rooms. Separate garage and work shop. Venetian blinds throughout. Lovely lot 85x136. Countless other features. Price $9450
S. Spaven, 4-7013

BOORMAN'S

WE NEED LISTINGS!

ONE CALL FROM YOU WILL GET IMMEDIATE ACTION FROM OUR STAFF OF COMPETENT SALESMEN. PHONE TODAY. YOUR HOME WILL BE APPRAISED WITHIN 24 HOURS. ALL TYPES OF PROPERTY NEEDED.

ALLENBY STREET
$1875 DOWN

We have:
1. An approved lot on newly-paved Allenby Street.
2. An approved plan for a five-room bungalow with
 Full basement
 Range wiring
 Oak flooring
 Automatic oil heating.
3. A builder whom we strongly recommend.

Possession approximately four months.
J. S. Boorman, after hours, 2-5036

DOUBLE PLUMBING
BASEMENT SUITE

Cozy four-room bungalow one year old, all oak floors, large living room, electric kitchen, two bedrooms, four-piece bathroom, full basement with two extra rooms and three-piece bathroom. Electric hot water, hot-air furnace, drive-in garage. Large high lot close to bus and school. All this with some terms for $7900
Mr. McDonald after hours, 2-1542

HIGH GORGE
$1800 DOWN
$55 MONTHLY

This 14-year-year-old stucco bungalow is being offered at a substantial reduction; it needs redecoration but the value is more than there! Located on a large corner lot (85 x 134), the main floor has two nice bedrooms, living room with brick fireplace, electric kitchen with breakfast nook; four-piece Pembroke bathroom. Full cement basement with extra bedroom, drive-in garage. Oil-O-Matic central heat. Taxes are very reasonable ($108). Full price (or offer) $8200
Allan Mutch, after hours, 2-0750.

N.H.A.—$1650 DOWN
3 BEDROOMS—OIL HEAT
Oak Floors Throughout

Construction will commence soon on this very attractive home to be built in an area in Saanich of all new homes. Beautiful high lot which will give the owner a southern view of the Olympic Range and panoramic views of the surrounding hills. Plans and specifications may be seen at this office. Price $10,950
R. Harris, After Hours, 7-2998

N.H.A. N.H.A.
OAK BAY

Through hall plan, three-bedroom stucco bungalow a little over a year old. Oak floors in all rooms, wired pace-saving kitchen with nook. Full high basement and garage. Monthly payments of $60 cover interest, principal and taxes. Lovely lawn and garden. Terms. Full price $12,500
T. A. Smith, after hours 4-7325

UPLANDS
Immediate Possession
THREE BEDROOMS

This most attractive and well-constructed NEW stucco bungalow situated amongst other new homes features: LIVING AND DINING ROOM COMBINED, APPROX. THIRTY FEET IN LENGTH. OAK FLOORS THROUGHOUT, MAHOGANY FINISHED DOORS, ELECTRIC CABINET KITCHEN WITH BAR, BREAKFAST, AND UTILITY AREA. LARGE FOUR-PIECE BATHROOM, FULL HIGH CONCRETE BASEMENT AND ATTACHED GARAGE WITH OVERHEAD DOOR. PRICE, WITH TERMS $16,800
FOR APPOINTMENT TO VIEW, Stan Cornish, after hours, 3-5878

Boorman Investment Co. Ltd.
616 VIEW STREET 3-7124

MOUNT TOLMIE

New N.H.A. five-room bungalow with full basement furnace, garage, etc. This is extra good value. See it. $10,500
Please ask for Mr. Ramsay, 3-1187, 4-0872

MEHAREY & CO. LTD.
622 VIEW STREET 4-0872

57 HOUSES FOR SALE

F. N. CABELDU LTD.
1212 BROAD ST 3-7174

JUST IN SAANICH
$2000 Will Handle

Near shopping centre and transportation, this four-room house with two bedrooms and three-piece bathroom upstairs. Downstairs living room with fireplace. Very pretty up-to-date kitchen with lots of cupboards. No basement. Pretty in 60-foot lot with fruit-bearing trees, garage or outhouse. Full price $4750
Ask for Mr. Bennett, evenings 3-4313.

$10,500

Attractive bungalow in high location, in district of fine homes with rural atmosphere, yet in the 2½-mile circle. Standing on a well-developed picturesque lot with some seclusion, this home is in splendid condition. Living room with fireplace and nearly full dining room, cabinet kitchen wired for range, two large bedrooms and four-piece bathroom. Oak floors in main rooms, Leigh weather-stripped doors, insulated, cove ceilings and Duroid roof. Full finished basement, hot-air heating, drive-in garage. Property is in immaculate condition and garden is well landscaped and has many kinds of fruit. Price to sell and recommended $10,500
W. R. Cryer 3-7174; evenings, 3-2177.

OAK BAY

Matured eight-roomed semi-bungalow with income. Full basement, garage, hot air heating. Corner lot. Cash down $2,800. Price $7500
W. R. Cryer, 3-7174; Eves. 3-2177

$5800

Cash $2,500. Cottage-type white shake five-room bungalow with basement and Oil-O-Matic hot-air heating on two lots. A very good buy. Price $5800
W. R. Cryer, 3-7174; eves. 3-2177

VICTORIA WEST

Just ready for duplexing Tudor-type, near buses, schools, etc. Five rooms and bathroom down, four rooms and roughed-in piping for bath up. Full basement, hot-air heating. Taxes $85. Price $6500
W. R. Cryer, 3-7174; eves. 3-2177

$2000 CASH

Three-bedroom bungalow, fireplace in the living room, dining space, kitchen, bathroom. Full basement and hot air furnace, electric hot water. Mortgage 4½%. About six years old $8500
Call Mr. Blenkinsop, Eves. 4-6467

CADBORO BAY

Attractive five-room bungalow with view of the Bay. Full high basement, drive-in garage. Hardwood floors throughout, dining space in the kitchen. Attractive large living room $12,600
Call Mr. Blenkinsop, Eves. 4-6467

DANDY
SMALL STUCCO

$6,000 — PENSIONER'S SPECIAL—Small stucco cottage. Duroid roof, concrete foundations, large living room with fine fireplace, roomy kitchen and cupboards, one bedroom, three-piece bathroom, edge-grain fir floors. Very solid and of good quality, built for present owner as his home a few years ago. Located on a bright, quiet street a few steps to good bus service. The lot is easy kept with small hedge and some low fruit trees in back yard, with tool shed and a garage. Taxes $80.75. Clear title. Complete with furniture, garden tools, and fuel $6000
F Marconi, 3-7174; evenings, 4-6625.

ATTENTION PLEASE

I wish to bring to your notice the best value in a modern five-room bungalow being offered in Victoria today. Located in the nicest section of the Lakehill district and facing south, this beautiful home has through hall, large rooms, full basement with drive-in garage, automatic oil heating, hardwood floors in main rooms, cove ceilings and a most attractive smaller-type garden. I repeat: this is the best value being offered today. We recommend sincerely that you inspect this home at once. Telephone now for an appointment to view $10,750
James R. L. Burridge, 3-7174; Eves. 4-2164

OAK BAY
THREE BEDROOMS

ALMOST NEW, WELL BUILT UNDER OWNERS STRICT SUPERVISION. IT REFLECTS QUALITY CARE THROUGHOUT. Living room, 20x15 with fireplace, dining room, kitchen with bar nook, three nice bedrooms, all oak floors. Full high basement, automatic oil heat. Garden almost completed. RECOMMENDED VALUE. Approximately half cash on full price of $13,950
Ask for Mr. Cleary, 3-7174, 4-2505

OAK BAY

A cosy, comfortable small home, no steps, four rooms, two bedrooms, living room with fireplace, kitchen with nook, separate garage. Nice garden, nice surroundings. Taxes $104. Some terms. Full price $8500
Ask for Mr. Cleary, 3-7174, 4-2505

BRENTWOOD

ONE BLOCK FROM ANCHORAGE—Glimpses of sea through the trees—wide varanda could be enclosed for sleeping. Living room with large fireplace, large kitchen, two bedrooms down and concealed stair to attic rooms. Full high basement, hot air heat. An older home in good repair and GOOD VALUE for $4500
To view call Mr. Cleary, 3-7174 or 4-2505

THREE NICE HOMES

1—Oak Bay—On a nicely treed avenue, older-type 4-bedroom dining-room home $12,500
2—Oak Bay—Modern 3-bedroom dining-room bungalow $12,900
3—City—3-bedroom, no-basement bungalow $7950

For terms, etc., call Cmdr. Wurtele, office, or 2-3498.

HICKS REALTY LIMITED
1710 DOUGLAS STREET 2-5104
OPPOSITE HUDSON'S BAY STORE

4-STAR BUNGALOW COURTS

1. 11 attractive units—2½ acres of land. Owner's four-room bungalow. Untold possbilities for further expansion in other lines. Grossing $13,500. Price $60,000
2. Six units, five motels. 12 bathrooms. One acre of land 250-foot frontage. Gross revenue $7,200. Price $42,000
3. Five delightful units. One acre of land. 260-foot frontage on highway. Very easily operated, plenty of room for expansion. Gross revenue $5,750. Price $27,500

These Courts are YEAR ROUND REVENUE, winter and summer.
Mrs. Burbidge, 2-5104 anytime

MODERN HOME
450 FT. WATERFRONT

(683-G) For the retiring business man who would like seclusion and good fishing. 4.7 acres of land, all clear, near Resthaven. Modern secluded four-room home with automatic hot-water heat. Private float and pier. Asphalt tennis court, double garage and workshop. Price (on terms) $21,000
Or with two acres $17,000
Mr. Beswick, 2-5104 anytime

ESQUIMALT
½ BLOCK FROM SEA

(741-G) Lovely stucco bungalow of four rooms. Large living room with fireplace, two good-sized bedrooms. Bright modern kitchen with lots of cupboards. Laundry room. Separate garage. Large lot with fruit trees and secluded garden. Terms. Price $8400
Mrs. Shanley, 2-5104 anytime

HAULTAIN DISTRICT
"Snow White"—No Steps

(724-G) A delightful and well-planned, 5-room bungalow gleams like a new pin, inside and out. Living room, 13x18, with large open fireplace; three nice bedrooms with lots of cupboard space; a lovely bright cabinet kitchen, aslo utility room; 4-piec ePembroke bathroom, central oil heater; separate garage and storage space. Very pretty garden, not too large to handle. Close to bus, school and hospital. A genuine bargain at $7950
(Terms arranged)
Mr. Phillips, 2-5104 anytime

FAIRFIELD
UP AND DOWN DUPLEX
$1000 DOWN

(656G) Three rooms up with 3-piece bath, rented at $50 with range and heater; plus three rooms for owner with Pembroke bath, plus sawdust range. Full Price $6950
Mr. Fiddick, 2-5104 anytime

THE ROYAL TRUST CO.

OAK BAY
Close to Beach

Very lovely five-room stucco bungalow with through hall, living room, dining room, kitchen, two bedrooms four-piece bath, full basement with hot-air furnace. Oak floors. Wired for electric range. Excellent condition inside and out. Taxes $130. Close to shopping centre, school and transportation. Price only $10,950
Mr Coles

THE ROYAL TRUST CO.
1205 Government St. 3-4126
Evenings 2-8752

57 HOUSES FOR SALE

NEWSTEAD'S

IMMACULATE

Is the best way to describe this three-bedroom white siding bungalow, situated on one of the better improved streets in the city. This home has been completely redecorated inside and out, has a separate two-car garage and has white picket fence. Full price, with terms, only $7950
Phone W. H. McMahon at 2-8117 Or Eves. 7-1455

LOOK AT THIS ONE
(That Doesn't Crowd You In)

On one-and-one-half lots, four-room white stucco bungalow, 4½-years old. Living room 14x22 with fireplace, two large bedrooms, cabinet kitchen with eating area, utility room. Hardwood floors main part and inlaid tile in kitchen and bedroom. All in excellent condition. Full price $8300
Please phone Frank Salter at 2-8117 or Eves., 4-7239.

BEAUTIFUL VIEW OF
SEA AND MOUNTAINS

This outstanding home with hilltop location situated close to schools, and shopping centre, contains spacious living room, two bedrooms, kitchen, den and small rumpus room complete with bar. Oil-O-Matic heating. Attractive rock gardens. Full price $12,200
Phone J. Murray at 2-8117 or eves. 3-1485

GET THIS WHILE IT'S HOT

Sizzling fish and chip business in good locality, available immediately. Good hours. Opportunity for expansion. Good lease. $600 to handle. Full price $1500
Please contact Mrs. Esson or Ian Rennie at 2-8117 or Eves., 3-4925.

COLWOOD — 3 YEARS OLD
STUCCO

We are pleased to offer this lovely little home for the first time. Living room, one bedroom, kitchen, including new oil range. Three-piece bath. Copper piped throughout. Good mature garden. Taxes $45, unlimited water supply. Close to bus. Good terms. Full price $5800
Please call Ed. Clark at 2-8117

SING IN YOUR BATHTUB

In this nice small four-roomed home, 15 years old, block off new highway inside three-mile circle. Two lovely lawns, rear fenced (lattice work) to give seclusion. An extra lot with small swimming pool, in concrete, goes with this property for only $6850
Please phone Ian Rennie or Mrs. Esson at 2-8117 or Eves. 3-4925

OAK BAY

WILLOWS—WHERE THE BIRDS SING! We are pleased to offer for first time, this fully insulated, charming three-bedroom home. Spacious living room, through hall with bright dinette and kitchen, four-piece bath. Oak floors throughout. Oil-O-Matic hot air unit. Bright well-planned basement suitable for two extra rooms. N.H.A. mortgage of $8,515, 5¼%, P.I.T. Payments $72 per month. Full price $12,100
Contact Ed Clark at 2-8117

NEWSTEAD REALTY LTD
766 FORT STREET 2-8117

MOUNT TOLMIE

Brand-new six-room bungalow with beautiful oak floors throughout. The kitchen is a treat to see and the color scheme is excellent. There are three bedrooms. Good high basement, Oil-O-Matic air-conditioned, drive-in garage. This lovely home can be purchased for $12,600
Terms $4,000 down.
Call Mr. Clark, 3-8097 evenings.

H. G. DALBY & CO. LTD.
634 VIEW STREET, Victoria, B.C. 3-6241

57 HOUSES FOR SALE

LOOK LOOK
IT ONLY HAPPENS ONCE
$1500 DOWN
$1500 DOWN
$60 PER MONTH

A BRAND NEW HOME NEARING COMPLETION, OF 1,137 SQUARE FEET FLOOR AREA. BUILT ON A $900 LOT IN ONE OF OUR BETTER AREAS. CONSISTING OF THROUGH HALL, L-SHAPED LIVING ROOM AND DINING ROOM, LARGE CABINET KITCHEN WITH BREAKFAST NOOK. CERAMIC TILED SINK COUNTER. THREE GOOD-SIZED BEDROOMS. OAK FLOORS THROUGHOUT. FULLY INSULATED, DRIVE-IN GARAGE (PLASTERED), YOUR CHOICE OF COAL AND WOOD OR OIL-O-MATIC HEATING. ALL FOR THE VERY LOW PRICE OF $10,100.

Hurry On This One
It Has To Go
For further information phone
Doug Robertson
Office 4-1101, Eves., 4-0662

NORTH DOUGLAS
$2000 DOWN
$54 MONTH

Nearly new stucco bungalow, no basement. 23-foot living room, fireplace, oak floors, cabinet kitchen, dinette, two spacious bedrooms, four-piece Pembroke bathroom, large double-sink utility room. This pretty bungalow would suit retired couple, just two steps. Included in price are brand new oil range, oil heater, Venetian blinds, all new white picket fence, lawns back and front. Owner going to Korea, wants quick sale. Ful price only $7850
Call Mr. Art Stokes, Eves. 4-2140

STEWART CLARK
& CO., 314 YARROW BLDG.
4-1011 - 4-0317

P. R. BROWN & SONS LTD.
EST. 1900
1112 Broad Street Phone 4-7171

LAKE HILL

Lovely home, situated on a beautifully landscaped lot 100x120 with nice velvety lawns and numerous ornamental shrubs. This home is only 14 years old and comprises living room, dining room, two bedrooms, kitchen and four-piece bathroom. Full high basement, hot air piped furnace, drive-in garage. Beautifully decorated and in spotless condition. Must be seen to be appreciated. Price $10,500

FAIRFIELD AREA

Close to school, transportation and shopping area. Attractive older-type home. Has living room, dining room with built-in buffet and modern kitchen. Three bedrooms and bath up. Nice lawn and beautiful garden. Some terms. Price $7350
For Appointment to View Please Phone A. M. Miller, 4-7171; Eves, 7-1027

Times Crossword Contest
$250

NO WINNER LAST WEEK

THE RULES

Solve the clues as you would any crossword puzzle. Clip out the dotted form and mail it to The Times Crosswords c/o The Victoria Daily Times.

You can send in as many entries as you like in one envelope, but they must be on the form printed in the paper. Facsimiles will NOT be permitted. The puzzle will be printed on Fridays, Saturdays and Mondays.

All answers must be received by the morning mail of Wednesday. Be sure to clip on the dotted line. This is for the convenience of tallying entries.

EARLY MAILING WILL BE APPRECIATED

The answer will be printed in Friday's paper each week. It will be a good idea to keep a record of your solution and compare it with the answer.

PRIZES

Anyone may enter with the exception of employees of Victoria Press Ltd. and their families.

A prize of $50 will be paid for solving the puzzle. If there is more than one winner the prize will be divided.

BONUS

If the winner is a regular daily subscriber to The Times by carrier or mail a special bonus will be paid in addition to the regular prize of $25. When there is no winner this bonus will increase at the rate of $25 per week until a winner is found. When there is more than one winner the current bonus will be divided.

This week's prize is $25, plus a $225 bonus.

Study the clues carefully before you write down your answers. There is always one answer which is best. The decision of the judges in the contest will be final and all contestants taking part agree to abide by their decisions.

No. 78 - Puzzle - No. 78

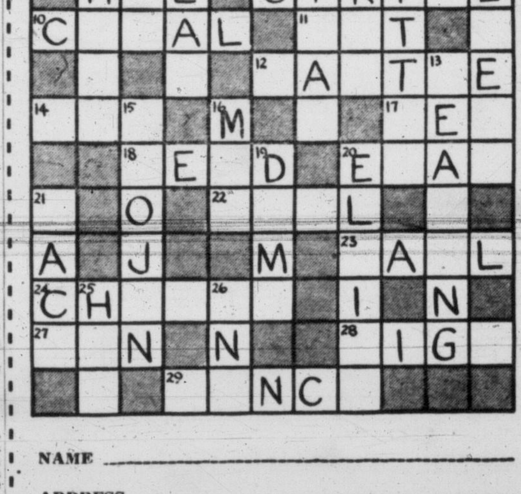

NAME ______________________

ADDRESS ______________________

☐ I am a regular daily subscriber (Please Check) By Carrier
☐ Please start delivery By Mail

CLUES

ACROSS:
1. Drinks a little at a time.
7. Short for a boy's name.
8. Can easily make front page news.
10. Inland waterway.
11. Have some food.
12. What you expect to find on a farm.
14. At a race-meet a cautious man wouldn't —— on a horse that is little known.
17. Long, wriggly fish.
18. Study a book, perhaps
20. Periods in history.
22. Without which, results may well suffer.
23. The opposite of succeed.
24. The careful type of man will soon notice if it is wrong.
27. Two thousand pounds.
28. You may do so when you've finished writing a letter.
29. The average man wouldn't eat a whole —— of bananas.

DOWN:
1. A man may well grumble if he gets an unsatisfactory one.
2. A boy's name.
3. You don't expect a beginner to —— a brilliant series of moves at chess.
4. Young cooks may be taught how to do it.
5. Very strenuously military training may make a man ——.
6. Perhaps not easy to stop once they really get going.
9. An animal.
13. Advice may possibly be sought before — —property to another person.
15. Citizens of ancient Troy.
16. You wipe your feet on it.
19. Part of a building.
20. Like an elf.
21. Many a vital —— has had its influence on history.
25. A man might prefer not to use one with a loose handle.
26. Rearrange "gun" to make the name of an animal.

Send your answer to The Times Office to arrive not later than next Wednesday morning.

Times Crosswords c/o Victoria Daily Times
2631 Douglas Street
Send all entries in one envelope—each entry is checked individually.

57 HOUSES FOR SALE

A. BERNARD & CO. LTD.
629 Fort Street 4-9335
(Member of Victoria Real Estate Board)

ROCKLAND-ST. CHARLES REAL FAMILY HOME
12 Rooms—5 Bathrooms

Extremely well built and cared for, a choice residential area, nearly 1 acre of beautiful park-like landscaped grounds, shade trees, barbecue, etc. Open views of mountains, etc., from all windows, property all fenced. Main floor comprises reception and through hall, 30-ft. living room, 20-ft. den with fireplace and built-ins, 17x15-ft. dining room has open fireplace, good-size kitchen and utility room, 2 small rooms and 2 bathrooms and spacious enclosed sun-room. BEAUTIFUL OAK FLOORS, attractive open stairway to second floor containing 5 twin-size bedrooms with walk-in closets, 3 Pembroke bathrooms and sleeping porch. Attic consists of bedroom, dark room and billiard room. Part basement has AUTOMATIC HOT-WATER FURNACE, lots of radiation throughout, INSULATED, two-car garage. All rooms are bright and in lovely condition. Location, condition and price make this lovely home one of the best buys you have seen for years. You will appreciate the value, etc., with terms at $15,000
Evenings, Mr. Belcher, 4-3594

UPLANDS BORDER
3 Bedrooms—Oil Heat

A choice residential area, handy to all conveniences, situated on a lovely level landscaped lot 100x120 is this spacious and well constructed home with full basement and a splendid OIL-O-MATIC HOT WATER HEATING SYSTEM. Reception and through hall plan, 21x15 living room, family-sized dining room, electric cabinet kitchen, two twin-size bedrooms plus another large one by way of concealed stairway. Move in tomorrow. Terms arranged.
Asking $16,800
Evenings, Mr. Belcher, 4-3594

SEA FRONTAGE

A new stucco ranch bungalow in Gordon Head district. An ultra-modern home with sea frontage and excellent sea view. Automatic economy oil heating. Hardwood floors throughout. Lovely living room and L-shaped dining room, attractive cabinet kitchen, a good utility laundry room, up-to-date bathroom, three splendid bedrooms, electric domestic hot water, a fine car port and storage room. Terms available.
Price $14,700
Call Mr. Francis, Eves., 2-2349

A MODERN SHAKE BUNGALOW On ONE ACRE Partly Treed

This modern home on a bus line about nine miles out, is quite attractive. It contains living room with fireplace (hardwood), kitchen with dining nook, two good bedrooms and modern four-piece bathroom. The home is light and airy. There is a garage and workshop, also chicken house. (Low taxes.) A good home and nice acre well located. Good buy at $6900
Call Mr. Francis, eves., 2-2349

MONTREAL TRUST COMPANY
1111 GOVERNMENT STREET

"BOOROLONG"

A beautiful estate. Unsurpassed view of Sansum Narrows, Satellite Channel and Genoa Bay. Peaceful seclusion on 15 acres. Twenty-five different varieties of small fruit and berries. Lawns are terraced behind concrete retaining walls. A truly grand place to live.
The house has double plumbing, two twin-size bedrooms, large beautifully appointed dining room, view living room, 27x18, with open fireplace, modern kitchen with ample cupboard space. Full concrete basement which is reached by automatic elevator, laundry room and extra finished room as third bedroom. Basement is ground level at front of house, and leads to front lawn. Lined garage and tool house.
There is an abundance of water, both by electric pump and gravity, with sufficient head to operate sprinkler system all summer. All-weather roads and no grades make this property easily accessible. Taxes, $137.
Don't miss this opportunity to own this property at a price far below full value. Inspection by appointment only. Price $22,000
Allan Chauvin, Trust Officer, 2-5135, or eves., 2-0067.

58 WANTED TO BUY—HOUSES

WANTED—COSY LITTLE HOME, TWO bedrooms, oil heat, garage, 4½ rooms in all, in the James Bay or Fairfield district. Will pay cash up to $7,000.
and
Oak Bay, south of the Avenue, 3-bedroom home with dining-room and through hall. Oil heat. Must have built-in value for cash. Please phone Ed. Clark at 2-8117, Newstead Realty Ltd., 766 Fort Street.

WANTED FOR CASH CLIENT—SIDE-by-side duplex, Oak Bay preferred. Price not to exceed $18,000 cash. Gillespie, Hart & Co., Ltd., 4-1181. After hours, J. D. Gunn, 4-3064.

TWO OR THREE BEDROOMS, GOOD condition, which $1,000 to $1,500 can handle Oak Bay or Cadboro Bay preferred. English couple, one child. Box 516, Victoria Press.

GOVERNMENT EMPLOYEE HAS $1,000 and $60 a month for a house (any condition) inside eight-mile circle. If reasonable, a sale for sure. Box 527, Victoria Press.

RELIABLE CLIENT WILL PAY CASH for a modern bungalow, four rooms and dinette. Oil-O-Matic heat, small garden. Fairfield and Beacon Hill park location preferred. A. S. Miller, 3-0822.

WANTED IN OAK BAY—HOUSE, THREE bedrooms and den or four bedrooms. Must have good basement. No agents. 3-1751.

FROM OWNER—FAMILY HOME, THREE or four bedrooms, Oak Bay South; $2,500 to $3,000 cash. Payments $65 per month. Highest references. 2-2995.

$1,000 CASH AND $40 A MONTH FOR small house (no upstairs), near St. Joseph's Hospital. Box 542, Victoria Press.

HELP HELP

Sold my house and need a four or five-room bungalow up to $7,500. Basement preferred. Gorge, Marigold, Saanich. Call my agents, Stan Evans or Johnny James of Western Homes Ltd., 2-2157; Eves., 9-2182, 2-6515

59 PROPERTY FOR SALE

GLANFORD GARDENS OFFERS PAVED streets, sidewalks, closed storm drains, boulevard trees, street lighting, playground equipment. Drive out Glanford to Baxter Avenue, turn right at Glanford Gardens sign. High extensive views from cleared lots located on rolling property. 60 feet or more frontage. Price $895, $750 $850—your own terms and one year to pay.

N.H.A. HOMES $245 to $795 DOWN
We represent N.H.A.-approved contractors who are completely equipped to build any home on low N.H.A. terms. Plans and quotations available upon request. Please call Mr Douglas Hawkes at Harry Foster Ltd., 1815 Douglas Phone 2-2101 (evenings, 2-4494 or 2-2101)

245 ACRES SITUATED BETWEEN Western Speedway and Thetis Lake with 10 acres rich peatland, also agricultural land in parts. Possibly several hundred thousand feet timber, suburban parklike acreage, 10-15 minutes to city centre, Victoria, on new highway. In addition, 85 acres adjoining the 245 acres with 1,000 feet frontage Millstream Road. Electricity, city water available. Only $45 per acre. Out of town owner. Terms. Box 125, Victoria Press.

APARTMENT ROOMING HOUSE, NEAR Parliament Buildings. Good condition inside and out; automatic hot-water heating. Good income to live on and a good apartment to live in awaits you. Price $13,500—half cash. All cash offers invited. Rosevear Company, 1115 Langley Street. Phone 4-6041.

LOT FOR SALE, 50X132, SUITABLE FOR N.H.A. Good view of Mount Tolmie. $700. Contact Harold Ware, 2-1461, TOWN & COUNTRY HOMES LTD., 1923 Quadra Street.

CHOICE, LARGE-SIZE BUILDING LOTS, Kingswood sub-division, Island Highway, opposite Colwood Golf Links; $800. Island Investment Co., Ltd., 4-7146-7.

ROCKLAND SUBDIVISION
Large beautifully-landscaped lots, all reasonably priced. Box 136, Victoria Press.

LANGFORD LOTS FOR SALE, $450. Terms. Light and water available. 8-2777.

FOR SALE—TWO GOOD BUILDING lots, Homer Road new subdivision, $850 each. 4-0694.

WATERFRONT PROPERTY, TWO acres, North Saanich: Box 1634 Victoria Press.

MAGNIFICENT SEA VIEW, ONE ACRE up. Cleared, water, all utilities. Albert Head. 8-3194.

59 PROPERTY FOR SALE

FAIRFIELD LOT, N.H.A.-APPROVED, $800. Box 134, Victoria Press.

TWO 60'X100' LOTS ON CHRISTMAS Avenue. Phone 7-2959.

ARBUTUS ROAD AREA, HALF-ACRE lost; exceptional value $1,000. 3-8592.

LOTS ARE SELLING IN VIEWCREST

Come and Build in Victoria's Popular Priced Subdivision

$600 to $750

Corner Nicholson St. and Cedar Hill Crossroad

Call the Lot Specialist
Mr. Nicholson
7-2803

Harry Foster Ltd.
1815 DOUGLAS 2-2101

VICTORIA'S CHOICEST LOTS
SEA AND OLYMPIC VIEWS
ST. CHARLES AND RICHARDSON AND RICHMOND, NEAR DESPARD
LARGE LEVEL LOTS
65-70-80-FOOT FRONTAGES
$15 to $25 Front Foot
SEE OUR SIGN ON PROPERTIES
N.H.A. Approved Plans and Builders
C. N. Montague Co.
1028 BLANSHARD STREET
4-9318 — 3-5967 — 3-3005

SHERWOOD OAKS
Overlooking Cadboro Bay, at Uplands Gate. Attractive financial arrangements for contractors.

MADRONA PARK
Haro Road, across from Frank Hobbs School, $850 and $895. Taxes paid for '54.

NORTHWEST HOMES
2-9411 917 Douglas Street

60 PROPERTY WANTED

DO YOU WISH TO SELL?—WE WANT two acres, three-bedroom house, six-mile circle. Buyer has $4,200 down payment. James Bay, four-room bungalow, maximum $7,500. Six clients with from $2,500 to $1,000 cash for various property. Please phone 2-6246, 4-2856, 4-8801, 9-2383. Hope Realty Ltd., 1029 Douglas, 2-6246.

WANTED, BUSINESS PROPERTY SUITable for first-class retail store. Cash client must locate before October 1. F. Lesley, Hagar & Swayne Ltd., 4-0531, evenings, 3-9589.

70-FOOT-FRONTAGE LOTS WANTED in Cedar Hill, Quadra and Gorge. Call Mr. Thornelos, 2-7276; eves., 7-2771. TOWN & COUNTRY HOMES LTD., 1923 Quadra Street.

WISH TO BUY FIVE OR SIX-ROOM bungalow, Uplands district, April occupancy. $20,000 range. Box 158, Victoria Press.

WANTED—SAANICH LOT. PAY CASH. Private deal. 4-9106.

61 ACREAGE FOR SALE

GORDON HEAD, 2¼ ACRES APPROXIMATELY 200 X 450 PASTURE-land with some trees, chicken house, stable for four horses, woodshed, etc. Mostly fenced, on a good road. $3,150 full price, $1,450 down, $30 per month. Contact Mr. Thomas, 4-8660, anytime. 2-4251, office. Rithet Consolidated, 706 Port Street.

EAST SOOKE, 120 ACRES, SOME second-growth timber. Reasonable price for quick sale. Near harbor. Box 118, Victoria Press.

NEW HOME AND ACREAGE, SUIT V.L.A. Box 161, Victoria Press.

62 ACREAGE FOR RENT

FOR RENT—TWO ACRES, WELL CUltivated, Shelbourne area. 7-1789.

63 ACREAGE WANTED

1.6 ACRES OR MORE, TREES AND view preferred. House not necessary. Box 170, Victoria Prses.

DEEP COVE HOME AND AROUND 10 acres in nice location with some seclusion, reasonable. Please state cash price, private. Box 147, Victoria Press.

64 FARMS FOR SALE

GOOD FARM, CONTAINING 7½ ACRES, an eight-room house, barn, chicken pens and orchard. All land is under cultivation. 3-3735. No agents.

Do FALSE TEETH Rock, Slide or Slip?

FASTEETH, an improved powder to be sprinkled on upper or lower plates, holds false teeth more firmly in place. Do not slide, slip or rock. No gummy, gooey, pasty taste or feeling. FASTEETH is alkaline (non-acid). Does not sour. Checks "plate odor" (denture breath). Get FASTEETH at any drug counter.

Bottled BEER
FREE DELIVERY Phone 4-4179
25c per dozen paid for empties. Please have them ready when the driver calls.
This advertisement is not published or displayed by the Liquor Control Board or by the Government of British Columbia.

Jeanette MacDonald 'Passed Crisis' But Cancels Tour

NEW YORK (AP)—Singer-actress Jeanette MacDonald has safely "passed the crisis" of a virus infection, her secretary said Sunday, but has been ordered to rest for 10 days and cancel a planned fall concert tour.

Miss MacDonald's ailment was identified Saturday as hyperpyrexia, which involves a high fever. Her husband, Gene Raymond, arrived from the west coast by plane earlier Sunday.

NEW YORK (AP) — Twelve-year-old Robert McDonough stood on the seat and put his head out of the window as a subway train crossed Manhattan bridge Friday night. He struck a girder, slumped back onto the seat, and was dead by the time he reached hospital.

PLAZA
NOW SHOWING!
MARLON BRANDO · TERESA WRIGHT
STANLEY KRAMER'S
"The Men"
Also—"HOME OF THE BRAVE"
COMING MONDAY
MARCIANO - CHARLES FIGHT PICTURES

THEY'RE IN THE Ladies' ARMY NOW!
Francis JOINS THE Wacs
DONALD O'CONNOR
JULIA ADAMS · CHILL WILLS
MAMIE Van DOREN LYNN BARI ZASU PITTS
with Francis the Talking Mule!
Today at 1.04, 3.11, 5.18 7.25, 9.32
ODEON

Rock Mount DE LUXE CANADIAN WHISKY $3.85 plus tax
not 4 but 5 yrs. old
This advertisement is not published or displayed by the Liquor Control Board or by the Government of British Columbia

JOHN NIAGARA Talks about:
EXTRA MONEY—would it help you RIGHT NOW?
This is the time of the month when bills come in bunches. Our own experience is that the postman occasionally brings a few too many . . . but there just isn't enough in the pay envelope to cover every bill. If you are in the same fix, then . . . how would you like to get yours cleared away? Well, you can—with a Niagara loan. We've a choice of loan plans at Niagara and many people can borrow up to $1500. Payment plans, up to 24 months, give you time to get back on your feet. Your family is protected because your loan is covered by a life-insurance policy, that costs you not one penny extra. But that's not the only plus you get at Niagara for, if you compare, you'll find that on many amounts our rates are lower. A Niagara loan is a clean-cut way of looking after too many bills instead of just worrying about them. If a Niagara loan would help you put your budget back in shape . . . just drop in or call.
NIAGARA FINANCE COMPANY LTD.
630 Fort St. — 4-9365
Branches in Vancouver and New Westminster—An All-Canadian Company in over 65 Cities

GOSLEY STARTS TV FUND FOR TB VILLA PATIENTS

Jerry Gosley's "Smile Show" troupe has launched an appeal for funds to purchase a television set for the TB Villa at St. Joseph's Hospital.

The drive, similar to one staged three years ago by Gosley for the Jubilee Hospital, began with an $85 donation from units at Work Point Barracks. A Royal Canadian Army Signals Corps sergeant has offered to instal the set, and a local firm is providing an RCA model at cost price.

It is hoped that enough money will be collected to buy a receiver and provide a maintenance fund.

Donations should be sent to Mrs. Laura Chaplin, Villa, St. Joseph's Hospital. Those who wish to have donations collected should phone 2-7792 between 5 and 6 p.m.

Patinos Return Baby To British Hotel Heir

PARIS (AP) — The tin-rich Patino family, bowing to a court order, Sunday returned frail four-month-old Isabella Goldsmith to her father, British hotel heir James Goldsmith.

The infant's return ended a four-day battle 21-year-old Goldsmith had waged with his late wife's family for custody of the child. He charged Wednesday the little girl had been "kidnapped." He had returned from a business trip to West Africa and found his baby and nurse were not at the hotel apartment of the child's grandmother, Mrs. Antenor Patino, in fashionable Versailles. The child had been staying with the grandmother while the father was away.

Mrs. Patino countered with a custody suit, but the court Saturday directed the Patinos to give little Isabella back to her father.

A motorcade of two limousines and a dozen policemen escorted the baby back to the Goldsmith apartment.

WHIRLWIND COURTSHIP

Goldsmith wooed and won Isabella's mother in a whirlwind courtship which met bitter opposition from the bride's father, Antenor Patino of the Bolivian tin family. The couple eloped to Scotland and were married there last January. The bride and groom and the Patinos later became reconciled.

As the condition of little Isabella continued to be delicate, her grandmother Patino insisted the infant needed a woman's care.

In ordering the Patinos to return the baby, the court noted that Goldsmith's own mother had "happily agreed" to care for the baby and live with her permanently.

Citizens Asked To Help Trace False Alarms

Public co-operation in the apprehension of persons turning in false alarms was asked for today by city fire chief, Frank Briers.

Four false alarms sent all the equipment from No. 1 Hall on wasteful missions Thursday night and early Friday.

"Not long ago in New York, eight firemen were killed and two injured responding to false alarms. It could happen here," the chief said.

"The public could help stop this dangerous practice by keeping a watchful eye on signal boxes." He said that in the recent past chief offenders have been hoodlums who scurry from box to box in cars. "We'd like to get a license number."

Turning in a false alarm is an offense under the Criminal Code of Canada and can result in fine or imprisonment.

A serious danger exists that equipment may be called out on a false alarm and a real fire may be unattended somewhere else.

INDIANAPOLIS (AP) — An unemployed man stabbed himself 10 times on crowded Monument Circle in downtown Indianapolis Friday, gasped, "I was hungry," and died a few minutes later.

Canada Faces Increased Aid To Colombo Plan

Meeting Scheduled For Ottawa Monday

By VICTOR MACKIE
Times Ottawa Correspondent

OTTAWA — Canada and other countries will come under pressure to raise their contributions to the Colombo Plan when meetings of the plan's consultative committee on economic developments in South and Southeast Asia open Monday in Ottawa.

Since 1951 Canada's total contributions to the Colombo Plan, including capital expenditures and money for technical assistance, have amounted to $101,600,000.

This country has been contributing at the rate of $25,000,000 a year plus $400,000 for providing technical assistance. Requests for additional aid to the donor countries, are expected to be put forward at the meetings here.

The consultative committee meetings this month will review the operations of the Colombo Plan and will precede the formal opening of sessions at a ministerial level, scheduled for Oct. 4 in Ottawa.

PEARSON TO ATTEND

Hon. L. B. Pearson, secretary of state for external affairs, will head Canada's delegation. He will return from New York where he will also head Canada's delegation to the United Nation's general assembly, which opens Tuesday.

A prominent delegate to the meetings in Ottawa will be the Marquis of Reading, minister of state at the British Foreign Office.

The Colombo Plan is designed to promote the economic development of countries in South and Southeast Asia. Established at Colombo, Ceylon, in January, 1950, it surveys the needs of the countries and assesses their resources of capital and technical manpower.

'Mr. Montreal' Will Quit Mayoralty Job

MONTREAL (BUP) — The mayoralty race in Canada's largest city was thrown wide open Saturday by the retirement of colorful Camillien Houde, "Mr. Montreal" for 18 years.

Houde announced from the Mayo Clinic in Rochester, Minn., that his doctors had ordered him to take a complete rest. The announcement was not unexpected. The 65-year-old mayor had been in ill health for some time and is now undergoing a second course of treatments at the clinic.

"My present state of health, in the opinion of my doctors, absolutely prohibits for the time being anyway my undertaking any political campaigns," he said. His statement did not disclose the nature of his illness.

MANY CANDIDATES

Houde's decision to withdraw from the mayoralty election to be held October 25 appeared to bring to an end one of the most colorful careers in Canadian politics. It also left Montreal voters, for the first time in many years, the task of choosing a chief magistrate from a wealth of candidates. During Houde's reign of popularity few city politicians cared to oppose him. But four candidates are already in the field for this year's election and more are expected to enter the campaign.

City Councillor David Rochon, vice-probe lawyer Jean Drapeau, union organizer Camille Dionne and newspaper man Jacques Sauriol are officially in the field. Former Mayor Adhemar Raynault, who holds the distinction of having defeated Houde in 1936, said he would tell his plans Wednesday.

200 Mau Mau Convicts Freed by Comrades

NAIROBI, Kenya (Reuters)—Bugle-blowing anti-white terrorists sprung a surprise attack on Lukinia prison near here at the week-end and released 200 Mau Mau convicts.

Firing their guns and shouting weird cries as they broke through the barbed wire around the camp, the well-armed terrorists' gang, numbering about 40, overpowered the surprised guards and hustled most of the Mau Mau convicts out of the camp.

NOW SHOWING!
LONDON FILMS PRESENTS
"THE TALES OF HOFFMANN"
In Technicolor
A Feast of Music, Singing and Dancing. Featuring
MOIRA SHEAREP
ROBERT HELPMANN
SIR THOMAS BEECHAM, BART.
with
THE ROYAL PHILHARMONIC ORCHESTRA
Regular Admission Prices
Selected Short Subjects
Complete Program 6.45-8.57
Feature Starts 7.01-9.13
OAK BAY
Temple of Refined Entertainment and Education

USED CAR?
WILSON MOTORS!
Yates at Quadra

GEM THEATRE SIDNEY
TONIGHT AT 7.45
DOUBLE FEATURE
"SPLIT SECOND"
with Alexis Smith - Stephen McNally
Jan Sterling
An Action Mystery Drama
Plus "KANSAS PACIFIC"
(in Color)
with Sterling Hayden - Eve Miller
Outdoor Action Drama

Tillicum OUTDOOR
2-7531 Corner BURNSIDE and TILLICUM ROADS
The Screen Discovery and Academy Award Winner of 1954—
AUDREY HEPBURN - GREGORY PECK
"ROMAN HOLIDAY"
WENDELL COREY - MACDONALD CAREY - ELLEN DREW
"THE GREAT MISSOURI RAID"
Color by Technicolor
RAIN VISORS AVAILABLE
GATES OPEN 7.30 P.M. — SHOW STARTS 7.50
TWO FREE PASSES TONIGHT IF YOUR CAR LICENSE ENDS IN 88

See Autumn's Preview!
today—tonight at the world-famous
BUTCHART GARDENS
EXCITINGLY ILLUMINATED FROM 8 P.M. —at no extra cost! Open Daily 9 a.m. to 11 p.m. Light lunches served 11 a.m to 3 p.m. and afternoon teas 3-5 p.m. in the Restaurant. Admission: Adults $1.00, Children 25c. Armed Forces of any country in uniform—Free.

STARTING TONITE!
Robert MITCHUM AND Marilyn MONROE
Photographed in the Canadian Rockies
Doors Open 6.30
2 Complete Showings 6.50 and 9.00
Plus—Selected Short Subjects
RIVER OF NO RETURN
CINEMASCOPE
A Picture That Pleases!
FOX
Where Sound Sounds Better!
Hillside and Quadra
Plenty of Parking Space

Now - 2 Great Hits!
From The Best-Seller That Thrilled Millions . . .
now a tremendous screen adventure!
The SARACEN BLADE
Technicolor Ricardo Montalban
At 1.15, 4.01, 6.49, 9.42
Plus—The Edgar Wallace Famous Mystery Novel
"The Ringer" At 2.40, 5.28, 8.21
Starring Mae Zetterling
Herbert Lom - Greta Gynt
Dominion
A FAMOUS PLAYERS THEATRE
STARTS TOMORROW!
NOBODY LEARNS THE SECRETS OF THE CASBAH . . . AND LIVES!
Technicolor
PRISONERS OF THE CASBAH
Gloria Grahame - Cesar Romero - Turhan Bey

FOTO-NITE TONIGHT!
TOTAL OFFER $625
1st Offer $500 - 2nd $125
$6,200 Paid Out to Date
Your Turn May Be Next

NOW SHOWING!
WHAT A WONDERFUL CHIP OFF THE OLD BLOCK!
WILL ROGERS, JR.
The Boy From Oklahoma
PLUS
NEW SHOCK SENSATION
CRIME WAVE
STERLING HAYDEN · GENE NELSON · PHYLLIS KIRK
35¢ Before 1 p.m.
ATLAS

NOW SHOWING! ROYAL
OWING TO THE UNUSUAL LENGTH OF THIS ATTRACTION DOORS WILL OPEN 12 NOON!
IMPORTANT—PLEASE NOTE STARTING TIME!
Doors 12 Noon — Feature 12.22, 4.15, 8.00 p.m.
CONTINUOUS PERFORMANCE
CLARK GABLE · VIVIEN LEIGH · OLIVIA de HAVILLAND
'GONE WITH THE WIND'
TECHNICOLOR
PRICES
Adults 12-2 p.m. 50¢
2-5 p.m. 60¢
5 p.m. on 85¢; Students 50¢ to 5 p.m.
Children 25¢ All Day
GREATER THAN EVER ON WIDE SCREEN!

THE VICTORIA DAILY TIMES Presents.....
WARNER - PATHE NEWS
TORONTO GIRL—FIRST TO SWIM LAKE ONTARIO—MARILYN BELL
SHANNON ISLAND—DUTCH
AIRLINER CRASHES IN RIVER
U.S. PLANE SHOT DOWN BY RUSSIANS
HURRICANE EDNA ON WILD SPREE

ON WIDE SCREEN! UNCUT! FULL LENGTH!
DAVID O. SELZNICK'S Production of MARGARET MITCHELL'S Story of the OLD SOUTH
GONE WITH THE WIND
At 12.22, 4.15, 8.00
TECHNICOLOR
STARRING
CLARK GABLE — VIVIEN LEIGH
LESLIE HOWARD - OLIVIA DE HAVILLAND
ROYAL
NOW SHOWING

NOW SHOWING!
AT 1.30, 3.30, 5.30, 7.15, 9.20
EXCITEMENT FILMED HIGH IN THE WILD ANDES!
VIOLENT LOVE! VIOLENT ADVENTURE!
SECRET OF THE INCAS
COLOR BY TECHNICOLOR
starring
CHARLTON HESTON
ROBERT YOUNG
NICOLE MAUREY
THOMAS MITCHELL
and presenting
YMA SUMAC
— PLUS —
COLORED CARTOON
LATEST NEWS
CAPITOL

OUR NEXT ATTRACTION!
PERILOUS SEARCH FOR A PHARAOH'S FORTUNE THROUGH A LAND OF ROMANCE AND MYSTERY!
M-G-M's spectacular romance filmed in Egypt in exotic COLOR!
VALLEY OF THE KINGS
An M-G-M Picture
STARRING
ROBERT TAYLOR
ELEANOR PARKER
Carlos THOMPSON
CAPITOL

GOING SOUTH?
Go Fast-Go
BLACK BALL
Via Port Angeles
Pacific Standard Time
Lv. Victoria Daily: 8:00 a.m., 12:00 n., 4:00 p.m., 7:45 p.m.
Shipside bus connections at Port Angeles for Seattle, the East and South

● WOOD ● WOOD ● WOOD ●
IMMEDIATE DELIVERY
2 BIG CORDS $8.00
4 BIG CORDS $15.00
BLOCKS AND SLABS FOR FURNACE AND KITCHEN
2-4622

Maynard & Sons
SINCE 1902 AUCTIONEERS and APPRAISERS LTD.
PROBATE, INSURANCE and ADVISORY APPRAISALS

Instructed by Mrs. E. A. St. James, who is leaving for Scotland, and other owners, we will sell by auction in our salesrooms, 731-33 Johnson Street,

WEDNESDAY — 1.30 P.M.
NEW AND NEARLY NEW
HOUSEHOLD FURNISHINGS
AND EFFECTS

New Indian Sweaters, Mitts and Hats
Expensive Remington and Belgian 12-Gauge Shotguns
"Raleigh" Boy's Sports Model Bicycle
Almost New "Singer" Portable Sewing Machine
1952 3 H.P. "Mercury" Outboard Motor
Late Model "Teco" Power Mower

In Part: New 2-Piece Red Converto Suite, 3 Convertos, New 2-Piece Sectional Suite in Green, New Love Seat in Red, New Occasional Hostess and Guest Chairs and Rockers, Expensive Custom-Built 2-Piece Den Suite, 4 China Cabinets (2 Walnut, 2 Oak), Brass Drawscreens, New Dresser and Table Lamps, Walnut Tea Wagon, 3 Chrome Suites, 2 and 3-Piece Chesterfield Suites, 4 Bedroom Suites, 7-Piece Limed Oak Suite (single bed), Expensive 7-Piece Mahogany Chinese Chippendale Style Suite, 5 and 6-Piece Walnut Suites, 2 Youths' Beds, other good quailty Beds and Bedroom Furniture, **2 Boys' and 2 Girls' Bicycles,** Electric Washing Machines, Late Model G-E Vacuum Cleaner, Chinaware, Glassware, Gun, etc.

10.00 A.M.—USEFUL FURNITURE

Chain Saw, Bath, Wheelbarrow, Bicycles, Doors, Two Sets of 4 Wicker Chairs, Large Mirror, Garbage Can, Kitchen Cabinet, Spark Plug Cleaner, Fruit and Vegetables, etc.

PRELIMINARY NOTICE

Instructed by Mrs. C. Mills, who is returning to England, we will sell,

THE ENTIRE WELL-KEPT MODERN
FURNISHINGS
AT THE HOME
903 RICHMOND ROAD — THURSDAY, SEPT. 30

Watch newspapers for particulars and view times.

733 JOHNSON ST. MAYNARD & SONS 4-5921

Rites Wednesday For Capt. Finnis

Funeral services will be held for Capt. Philip Richard Wilmot Finnis, 84, of 530 Selkirk, former English deep-sea ship master, on Wednesday at 3 p.m. at the Thomson Funeral Home.

Rev. Canon G. Biddle will officiate, cremation to follow.

Capt. Finnis died last Friday in St. Joseph's Hospital.

A Trinity House pilot of London, Eng., he had been a resident of Victoria for 30 years.

Born in Deal, Eng., Capt. Finnis operated out of Dover and London and was also master of several deep-sea ships in the wool-tea trade to Australia and the Far East.

In lieu of flowers friends are asked to send donations to the Cancer Fund.

Capt. Finnis was a member of the Tredegar Lodge, No. 1625 A.F. & A.M., London, Eng.

Sea Cadet Orders for Week

Weekly orders for the Royal Canadian Sea Cadet Corps Rainbow section for the week ending Sept. 25, are as follows:

Tuesday — Duty division, Sioux (port); duty officer, Sub-Lieut. H. W. Hill; duty PO, Ls N. Woodcock; quartermaster, J. Ellis; messenger, J. Comming; signalman, C. Williams; 2nd signalman, D. Gilbert.

Friday—Duty division, Sioux (starboard); duty officer, Sub-Lieut. J. W. Hill; duty PO, J. Dunnick; quartermaster, B. Hagen; messenger, H. D. Hoskin; signalman, R. Richardson; 2nd signalman, R. Bernard.

Stewart Yacht Wins Virtue Cup

Dr. J. A. Stewart's Galatea was declared winner of the Virtue cup Sunday when Royal Victoria Yacht Club staged a re-sail of the annual Hein Bank Race, frist scheduled for June 13 and washed out by lack of wind.

Sunday's weather was little better than on the previous race day, and Galatea was the only yacht in the combined B and C classes to round the mark.

In A class, R. V. James Lalonga II rounded the mark 25 minutes ahead of H. A. Wallace's Bucanneer III.

None of the 10 starters in the three classes completed the race within the time limit, and officials declared the race over at the Hein Bank marker buoy.

The world's most luxurious planes

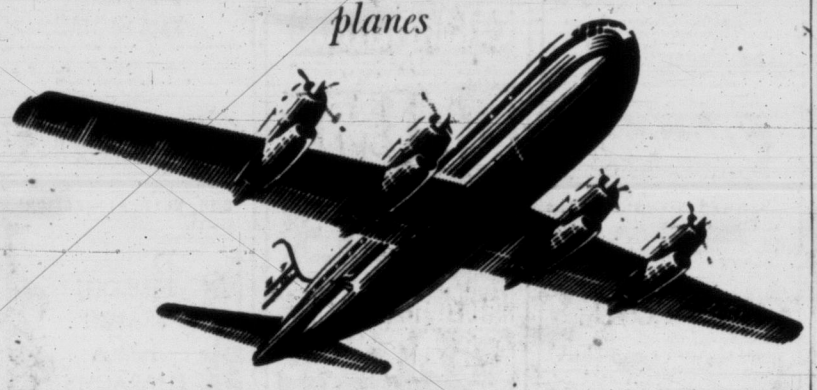

B·O·A·C FIRST CLASS STRATOCRUISERS

Extra spacious–Extra comfortable but no Extra Fare!

The Monarch, direct to London, Royal Scot, London via Glasgow

It costs no more to fly in the *extra* luxury of BOAC's great Stratocruisers—the *only* double-decked airliners serving Montreal and Britain.

It's all first class—the whole spacious airliner is yours, upstairs and down—at regular first class fares.

Flight at its finest! Matchless meals and vintages, with BOAC as your host. Impeccable service by a cabin crew of four. Downstairs lounge.

Full size, foam soft berths available (slight extra charge) Breakfast in bed if you wish.

Only Atlantic airliner with downstairs lounge is the Stratocruiser—a BOAC exclusive between Canada and Britain.

For Bookings to Britain, Europe, Near East, Orient, see your travel agent, railway ticket office, or

BRITISH OVERSEAS AIRWAYS CORPORATION

Vancouver — 590 W. Georgia St.
Tel. TAtlow 8277

EATON'S

autumn fashion is the beauty of

Contrast

In Separates

Silhouette . . . relaxed and casual or figure-molding and shapely, both are easy to achieve with a wisely chosen collection of separates.

Fabrics . . . as diversified as the fashions they come in, range from nubby tweeds, flat felts, soft cashmeres, polished taffetas and satins.

Colours . . . wonderful contrast between the new blacked greys, browns, greens and the brilliant plumage colours of peacock, red, orange, emerald.

See an inspiring collection of separates here at EATON'S now, to help you achieve a look for fall individually your own.

Evening Sweater
Finely knit in black wool, gold-coloured thread and sequin embroidery trim. Scoop neck, three quarter sleeves. Each **14.95**

Taffeta Skirt
Unpressed pleats fall from a velvet cumberbund. Embossed in a tiny flower pattern on black. Each **12.95**

Lambswool Sweater
Classically styled, short-sleeved pullover in a collection of fall colours. Each **9.95**

English Tweed Skirt
Straight cut, detailed with deep pockets, leather belt, silk lining to hips. Each **19.95**

Jersey Blouse
In grey, black or red. Glitter trim detachable. Three-quarter sleeves, button back. Each **7.95**

Felt Skirt
A complete circle of black, red or beige felt. Hidden slash pockets. Each **7.95**

EATON'S—Sportswear, Second Floor, Phone 2-7141

the contrast in fall shoes

is evident throughout our new shoe collection . . . and especially in this group of Gleneatons. See contrast in shape . . . delicate little sandals and low cut shell pumps with tapered toes. See contrast in heels . . . the tapering stiletto heel, the towering high heel, and the bobbed heel that's a happy medium. We show three shoes from this collection, contrasting in design yet meant to be a **part** of your costume. Sizes 4½ to 9 . . . all "Sanitized."

A. Bobbed Heel Pump
Walkable, fashionable bow trimmed shoe in blue calf, black or brown suede. EATON Price, pair **10.95**

B. High Heel Sandal
Red or whisky brown calf. Quilted vamp trimmed with nail-heads. EATON Price, pair **11.95**

C. Stiletto Heel Pump
Stitched trim, with a bow perched on the vamp. Black or red calf. EATON Price, pair **10.95**

EATON'S—Family Shoe Centre, Second Floor, Phone 2-7141

A B C

Store Hours: 9 a.m. to 5 p.m.; Wednesdays: 9 a.m. to 1 p.m. — Dial 2-7141

T. EATON Co.

Weather: Mostly Cloudy
Details on Page 5

Victoria Daily Times

The Home Paper
TELEPHONE 2-3131
NIGHT
Circulation (to 8 p.m.)---2-3131
Classified (to 8 p.m.)----2-3131
Night Editor (to 9 p.m. 2-3135

VOL. 121, No. 221 * VICTORIA, B.C., MONDAY, SEPTEMBER 20, 1954—20 PAGES PRICE: 7 CENTS SATURDAY, 10 CENTS

PM's Bombshell Speech Presages Major Political Upheaval

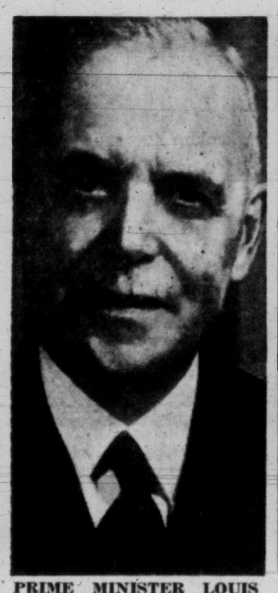

PRIME MINISTER LOUIS ST. LAURENT has flatly rejected charges of Premier Duplessis of Quebec that the federal government favor more "centralization" and has strongly intimated that such charges are brought to cover ineptitude in the provincial government.

OPPOSITION LEADER GEORGE DREW may be caught on the horns of a dilemma by the break between St. Laurent and Duplessis. Support for Ottawa policy would alienate the Union Nationale; support of Duplessis would have serious repercussions in the rest of Canada.

QUEBEC PREMIER MAURICE DUPLESSIS is reported considering a snap provincial election to consolidate his position in Quebec before the Liberal drive on his policies gains strong momentum. A similar strategy when he was opposed to conscription in 1939, defeated his party.

St. Laurent, Duplessis In Showdown Fight

Quebec Cabinet Meeting

Snap Election May Be in Offing

QUEBEC CITY (BUP)—Premier Maurice Duplessis called all available cabinet ministers into his office early today amid speculation that he might call a provincial election in answer to Prime Minister Louis St. Laurent's bitter attack on him Saturday night.

There was no immediate comment from the premier, but a high level conference on Monday morning is so unusual that observers were certain Duplessis and his advisers were discussing the questions of how and when to make a reply.

TOP PARLEY

Known to be closeted with Duplessis were Solicitor-General Antoine Rivard, Finance Minister Onesime Gagnon, and Gerard Martineou, a legislative councillor and treasurer of the National Union party.

Veteran political observers recalled that Duplessis called a snap election in 1939 when his anti-conscription stand came under federal fire, and they believed he might do it again. He was defeated in 1939, however, and his party was out of office until 1944.

SOMETHING IN AIR

Quebec Liberal Leader Georges-Emile Lapalme, who was with Mr. St. Laurent when the Prime Minister spoke to the Reform Club Saturday night, commented today:

"I have not been consulted, but when the treasurer of the party is at a meeting with other cabinet ministers, there is something like elections in the air."

The Prime Minister's speech, in which he accused Duplessis of using the provincial autonomy issue as a "smoke screen to cover up defects in his administration," shook this capital to its foundations.

There was a great stir around the parliament building today and more cars were parked in the area than have been seen on Monday morning in years.

RED OUTBREAK BRINGS MARTIAL LAW TO CHILE

SANTIAGO, Chile (AP)—The government declared a state of siege (modified martial law) in almost all of Chile today. President Carlos Ibanez declared, in issuing the decree, that it was evident Communist elements intended to carry out a program of violence.

In a separate announcement, the government said a group at the Potrerillos copper mine ripped down the Chilean flag this morning, shouting: "We are Communists, not Chileans."

The mine is subsidiary of the American-owned Anaconda Co.

Caches of dynamite were found after the demonstration. Fifteen demonstrators were arrested.

PM Challenges Quebec 'Autonomy'

Ottawa Policy Firm, French Canada Told; 'If You Don't Like It, Don't Vote for Us'

By RICHARD DAIGNEAULT

QUEBEC (CP)—Prime Minister St. Laurent has told his native French Canada he stands by the taxation agreements that have spread wealth across a united Canada and if Quebec thinks this is bad it can vote against his party.

Mr. St. Laurent, speaking Saturday night without a text for two hours in French to 300 Liberal party organizers in the new Quebec Reform Club, rapped Premier Duplessis' Union Nationale government calling its autonomy platform "a screen" and in effect said Canada is more important than one province.

Political experts in the Liberal party described the speech as one of the most daring in Canada's political history in a country where it is political axiom that the party ruling Quebec rules the House of Commons.

Apart from aiming a body blow at Premier Duplessis' powerful Union Nationale party Mr. St. Laurent hit Quebec nationalists who want to be separated "from these cursed Protestants."

He told Quebec—the only province to refuse taxation agreements, federal aid to education, and sharing in the trans-Canada highway project—that:

"The federal government will never recognize that a single province is more important than the entire country.

Taxation Agreements Here to Stay

Although it was said in Quebec they would lead to a "frightful disaster," federal-provincial taxation agreements are here to stay until a better system is found to spread the wealth across the country.

Although the federal government admits the legality of the Quebec income tax, it has no intention of making it deductible in its entirety from federal income tax.

If English-speaking Canadians regard the government as their national government, that should also be the view of all other Canadians.

The Liberal party is going to tell Quebec frankly it favors spreading the weatlh across the nation by means of subsidies. If Quebec finds that this is a "bad policy, it can vote against us." The policy is not directed against any group. The federal government believes only that it is the best policy for the majority of Canadians.

The whole speech — an estimated 5,000 words — was complex and cut through with barbed remarks about the Quebec government, but for a Quebec audience its significance appeared unmistakable.

Liberal party spokesmen described the speech as the signal of an open fight against Quebec's Union Nationale party, which rode to power in 1944 by denouncing wartime tax agreements signed by a Liberal administration.

The speech, believed the first in which a Canadian prime minister has attacked a Quebec premier and a provincial government directly, hit the troubled Quebec political scene like forked lightning.

Union Nationale party circles say Mr. Duplessis, who Friday described his Compton by-election victory in Mr. St. Laurent's native riding as a sign of the growing popularity of his party, is planning a statement.

Province-Wide Controversy

The 72-year-old prime minister, looking fit and tanned after a vacation, made a brief reference to a speech he made in Montreal last week aboard the liner Saxonia.

The statement—that Canada's prosperity and growth pleased everyone except countries behind the Iron Curtain and some people in Quebec—unleashed a province-wide controversy.

Saturday night Mr. St. Laurent referred back to that speech and said since then some people have insinuated that he tried to place Iron Curtain countries on the same footing with the people of Quebec "who do not like to see the Canadian nation grow."

Mr. St. Laurent smiled. He said in Ottawa there are many parties who disagree with the government but that does not mean comparisons can be made.

The prime minister, under attack recently by nationalist groups in Quebec, said he believes they are "sincere."

"There are sincere, honest, convinced nationalists who see in the growth of this Canadian nation something which damages the thesis of Abbe Groulx (Canon Lionel Groulx of the University of Montreal) that there must be a French-Catholic state in America which would be sovereign and autonomous, and which should be separated from these cursed Protestants.

"And these people see what has been happening for the past few years, that the population from Newfoundland to the Pa-

(Continued on Page 10)

Drew May Be Caught in Middle Of Quebec-Ottawa Crossfire

By VICTOR MACKIE
Times Ottawa Correspondent

OTTAWA — Prime Minister L. St. Laurent has thrown down the gauntlet in a declaration of all-out political war against Premier Maurice Duplessis of Quebec.

In his speech over the week-end at Quebec's Reform Club, headquarters of the Liberal Party in that province, the battle lines were drawn. The prime minister served notice that the uneasy truce—often violated but never terminated by Quebec's premier—was at an end.

THREE MAJOR POINTS

All Ottawa was buzzing Monday over the implications of the prime minister's fighting speech. Certainly three points stand out following the speech. They are:

(1) That the prime minister has completely recovered his health following the exhausting effects of his round-the-world tour.

(2) That Mr. St. Laurent intends to remain as the leader of the federal Liberal party and is preparing to run again in the federal election.

(3) That the prime minister, aroused over the deliberate attempts by Premier Duplessis to wreck the federal-provincial tax agreements and fed up with the premier's procrastination has decided to stop "turning the other cheek" and tackle Mr. Duplessis on his home territory.

There was immediate speculation in political circles that Premier Duplesis might retaliate by calling a provincial election and carry the fight to the electorate on the issue of provincial autonomy. The last provincial election was in 1952 in Quebec.

AWKWARD SPOT

The battle between the federal Liberals and the followers of Premier Duplesis in Quebec will put Opposition Leader George Drew, national leader of the Progressive Conservatives, in an awkward spot. Mr. Drew may find himself forced to either repudiate or form a clear alliance with Premier Duplesis on the federal-provincial rights issue.

There are two federal by-elections scheduled to be held soon in Montreal. The issue of federal-provincial fiscal relations will be thoroughly aired in that campaign.

In the by-election the Progressive Conservatives will have to make a hard choice. If they side with Premier Duplesis they will embarrass the party in the rest of Canada. In the previous two federal elections Mr. Drew was accused of forming an "axis" with Premier Duplessis. This is believed to have hurt the party's position outside of Quebec.

ACROSS CANADA WITH
MONSARRAT

ST. ANDREW'S DETOUR NO DETOUR AT ALL

(Seventh of a Series)

At this point in the trans-Canada journey, I made a detour, to St. Andrew's, New Brunswick, on the Canada-U. S. A. border. At least, I thought it was going to be a detour, because it was 60 miles off my predetermined route, and what chiefly lured me there was an invitation to spend a week-end in a famous Canadian playground, with a man who owned a 60-foot motor cruiser. There could scarcely be a better lure than that. But the journey to St. Andrew's turned out to be no detour at all. St. Andrew's, delightful in itself, enshrines a small eddy of Canadian history that makes it an essential part of any trans-continental journey.

EXCLUSIVE to the TIMES

Nicholas Monsarrat, author of "The Cruel Sea" and "The Story of Esther Costello," is presently on leave from his duties as Director of the United Kingdom Information Office at Ottawa.

REACHED VIA SPUR

Basically, it is a small seaside town, reached (as if by an after-thought) via a spur of the Canadian Pacific Railway. It has a very large hotel, some lovely houses, a harbor, two lighthouses, and a floating population that returns year after year to enjoy the summer. But St. Andrew's, situated at what one might call the benevolent end of the Bay of Fundy, is more than a place; it really stands for an idea in the mind of a handful of determined men.

It was founded in 1783, by settlers who knew exactly what they wanted, and were going to take nothing less. They were

(Continued on Page 2)

Rocks Fit —Rarin' To Go—

Victoria Shamrocks were "fit" and the weather was "clear" at last report from Peterborough, Ont., today, where tonight the Rocks and Peterborough Trailermen are scheduled to meet in the third game of the Mann Cup Dominion lacrosse finals.

The game will be played at the outdoor Miller Bowl. However, if weather conditions change for the worse, the contest likely will be switched to the smaller but enclosed Peterborough Civic Arena.

Shamrocks, who won the first game of the best-of-seven series Friday night, 8-4, gave the Petes full marks for their 11-4 triumph of Saturday night which squared the set at one game apiece.

All players are reported fit, neither team suffering injuries of any consequence.

Radio station CJVI will again carry a telegraphic report of the game starting at 5.30 PDT. (See story, page 8).

Pope Defies Doctors

CASTEL GANDOLFO, Italy (UP)—Pope Pius XII, suffering for five days from recurrent hiccups and severe fatigue, refused today to reduce his activities despite warnings by two doctors that more rest is essential to his recovery.

9 Horses Die In $50,000 Fire

TORONTO (CP) — Woodbine race track officials today set the death toll of thoroughbred race horses in a fire in two barns at the track Sunday at nine.

Seven horses died in their stalls and two were so badly burned they were destroyed later. The fire levelled two barns at the east-end track.

Mendes-France Calls For New Defense Pact

French Leader Suggests Changed, Enlarged Version of Brussels Pact Would Be Effective

STRASBOURG, France (AP) — Premier Pierre Mendes-France today called for a new West European defense pact which he said could reduce French opposition to West Germany's entry into the North Atlantic Treaty Organization.

The new organization, he said, could have a "degree of supernationality,"—meaning some of the elements of a superstate.

It was partly because the six-power European Defense Community had too much supernationality in it, he added, that it was defeated in the French Parliament.

Mendes-France spoke before the council of Europe, made up of Parliament members from the council's 15 member-states.

The job of the new organization, which the French leader described as a changed and enlarged version of the Brussels pact of 1948, would be to set top limits to the armies and armaments of all member countries.

Any discrimination, he said, would be only on a "geographic and strategic basis."

"Questions have arisen about the admission of West Germany to NATO. Once the organization that I have described is set up, the resistance to that in France would be greatly diminished."

The United States and Britain have been pressing for West German's entry into NATO since the French National Assembly killed the EDC plan would have enrolled West Germans with the troops of France, Italy, Belgium, The Netherlands and Luxemburg in a unified army.

France has been reluctant to agree to West German membership in NATO and it was clear today that the premier would like to delay it until after his projected organization is set up.

'COLORED' BRIDE BAN

School Governors To Answer Charge

Board of governors of Shawnigan Lake School were meeting with their legal counsel in Vancouver this afternoon to prepare a statement on "the Hewitt affair"—which rocked Canada over the week-end and today threatened to develop into an international incident.

DOROTHY HOLTZ HEWITT
. . . banished bride

The statement, when issued, will be Shawnigan's first official word on the matter, which resulted in Dorothy Jean Holtz' return to her native Jamaica after only four days as a bride of Shawnigan science master John Michael Hewitt.

Friends of the school told The Times today "there was another side to the story" which would come out when the statement was issued.

DEVELOPMENTS

Meanwhile, as an uneasy peace settled over the school, 30 miles north of here, and Hewitt continued with his duties, these were late-breaking developments:

- Miss Holtz' father, accountant-general of Jamaica, said that he would protest the insult to his daughter to the Canadian government;
- Hewitt revealed that he had received a "sharp" letter from his father-in-law, demanding to know why he had suffered his daughter to leave under such circumstances, and offering to pay his way home;
- The Times learned that a top-ranking Canadian, disturbed by the effect of the incident on this country's relations abroad, had stepped into the picture with an offer which might resolve the dilemma, and bring the unhappy couple together once again.

MISTAKEN IDENTITY

The Times also learned that there was an element of "mistaken identity" in the case.

A widely-circulated local report that Miss Holtz had been a controversial figure at Shawnigan Lake last summer, appearing on the lake in a much-talked-about Bikini bathing suit, proved to be false.

There was another Jamaican girl at Shawnigan last summer, but it was not Miss Holtz, who

(Continued on Page 10)

JOHN MICHAEL HEWITT
. . . forlorn groom

Rock Slide Derails Train At Chilliwack

VANCOUVER (CP)—The locomotive and five cars of an east-bound CNR passenger train were derailed late last night near Chilliwack, 65 miles east of here.

Engineer James H. Worsley and fireman J. Stables, both of Vancouver, suffered minor cuts and bruises. No one else was injured.

A second passenger train was halted by warning flares within a short distance of the derailment.

The derailment was caused by a rain-loosened rock slide, which sent huge boulders cascading over 100 yards of track.

Twenty-four hours earlier a slide in the Thompson canyon near Spence's Bridge, 175 miles east of here, blocked the main line. A work train and bulldozers cleared the 30-foot slide early Sunday night.

Trains were rerouted over CPR lines. Clearing crews worked today on the Chilliwack district slide and the line is expected to be opened tonight.

Bannister Gets Trophy

LONDON (AP)—Dr. Roger Bannister today was selected for the Silver Pears Trophy —awarded annually for the outstanding British achievement in any field.

STATE OF PC's IN THE WEST

B.C. Party in Death Throes Following Split at Vernon

By TOM GOULD
Times Legislative Reporter

The provincial wing of the Progressive Conservative Party in British Columbia is writhing in its death throes, miserably and without dignity. B.C. Tories have finished bickering and squabbling with the federal organization, and now are grimly engaged in ripping apart the last remaining shreds of party unity.

At Vernon, on July 17, the B.C. Conservative Association executive set the stage for the final scene, and now Conservatives of all shades are wishing the curtain could be drawn to hide the party's inglorious end from the public's pitying gaze.

The Vernon revolt is history. In a hotel convention room the association executive voted 40-24 their lack of confidence in national leader George Drew. The delegates did not vote because of a major disagreement with federal policies, nor because of any particular action or statement by Mr. Drew. But, rather, because "Drew refused to recognize the B.C. Conservative Association. He set up his own federal machinery in B.C. and "refused to have anything to do with us," they said.

In short, the non-confidence vote was the result of some years of petty quarrelling; minor jurisdictional disputes and personal jealousies.

The recent squabble in the Progressive Conservative Party in British Columbia has thrown the spotlight on the position of the party in the whole of Western Canada. The question now is: Can the P.C.'s come back as an effective political force in the west? Or have they been forced into a position from which they cannot recover? Out of 219 seats in the four western legislatures there are now only 15 held by Pro.-Cons., 12 of them in Manitoba. In an attempt to assess the party's position in the west The Times has collaborated with newspapers in each of the other western provinces: the Herald in Calgary, Alta.; the Leader-Post in Regina, Sask.; and the Tribune in Winnipeg, Man., to bring its readers reports on "the state of the Progressive Conservative party in the West." Today's article deals with the situation in Manitoba.

Party standings in the legislatures are:

	Socred	Lib.	Lib. Ind.	Labor	CCF	Ind.SC	Ind.	P.C.'s
B.C. (18)	27	5		1	14		1	
Alta. (61)	52	4			2	1		2
Man. (57)	2	32	3	1	5		2	12
Sask. (53)		10			42			1
Totals (219)	81	51	3	2	63	1	3	15

Tangled reams of correspondence purporting to show the niggardly regard with which Mr. Drew held the B.C. association were read to the Vernon delegates.

There were side issues. Some members of the B.C. association, a peculiar mixture of federal and provincial Tories, thought the Drew supporters were preparing to form an unholy alliance with Social Credit; Conservatives would vote Socred in provincial elections, and Conservative in federal elections.

How the federal Tories would gain by this impossible to enforce action was not made clear.

Some explanation is required. Since the political upheaval in B.C. which saw Premier W. A. C. Bennett lead his dark-horse Social Credit party to power in 1952, the Conservative vote in provincial elections (there have been two of them) has been almost non-existent. Liberals and CCF held their ground in the popular vote, but independent voters and many Tories shifted their support to the Socreds.

In federal elections the Socreds will not hang back for the Conservatives or anyone else. They are laying their plans, and measuring the desks at Ottawa.

Perhaps because this "alliance" argument proved so weak, the rebels at Vernon tried a different tack. They accused Howard Green, M.P., Vancouver-Quadra, of planning with the consent of Drew, a coalition with Social Credit providing the Conservatives gained enough seats in the next

(Continued on Page 2)

Index to Inside Pages

	Page
Red China Determined to Become UN Member	3
Safecrackers Get $700 in Labor Temple Raid	11
36-Hour Search Captures Juvenile Escapee	11
Tyro Driver, Teacher Injured in City Crash	11

Alvarez	5	Droodles	11	Radio, TV	15
Ask the Times	11	Entertainment	19	Roberts	11
Brock	4	Financial	7	Sports	8 and 9
Bridge	14	Enke	5	Why Grow Old?	12
Classified	14	Island Digest	26	Women	12 and 13
Comic	16	Kilgallen	5	Your Horoscope	16

When Duplessis picks up th' gauntlet St. Laurent threw down, he'll find it in th' shape of a fist.

* * *

Never blame a snob fer bein' one. Mostly it's all he's got t' be proud o'.

* * *

Whutever happened t' thet peace th' world fought t' git?

LATE SPORT RACES

FOUR STAR FINAL

NEWS FLASHES STOCKS

Weather: Mostly Cloudy

Details on Page 5

Victoria Daily Times

The Home Paper
TELEPHONE · 2-3131
NIGHT
Circulation (to 8 p.m.)____2-3131
Classified (to 8 p.m.)____2-3131
Night Editor (to 9 p.m. 2-3135

VOL. 121, No. 221 ★★★★ VICTORIA, B.C., MONDAY, SEPTEMBER 20, 1954 —20 PAGES PRICE: 5 CENTS SATURDAY, 10 CENTS

ST. LAURENT THROWS GAUNTLET TO QUEBEC

FINAL ★ ★ ★ ★ BULLETINS

CCF Protests Barring of Jamaican

VANCOUVER (CP)—The "color barring" of a pretty Jamaican fashion model at an exclusive Vancouver Island school brought a protest today from the British Columbia council of the CCF.

"The CCF is convinced that public opinion in B.C. will not submit to this outrage, but will demand that a full apology be made to Mrs. Hewitt, and that she be invited to return to this province in full equality with other citizens," said the resolution.

There were protests from other sources. Les Bewley, executive secretary of the federal Progressive Conservative committee, said:

"It sounds like a page out of Dickens and is perhaps more appropriate to that day and age."

High School Boy Shoots Father

STURGEON BAY, Wis. (AP)—A 17-year-old high school boy, one of 12 children, told police he killed his father with a shotgun blast early today because he was beating his mother.

The youth, Kenneth Walker, was held on an open charge as authorities sought to piece together details of the shooting which resulted in the death of the boy's father, Howard Walker, 45, a farm laborer at nearby Egg Harbor.

Nine Viet Nam Ministers Resign

PARIS (Reuters)—Nine cabinet ministers today resigned from the Viet Namese government of Premier Ngo Dinh Diem, it was reported here.

Attlee in Vancouver, Optimistic

VANCOUVER, B.C. (BUP) — Clement Attlee, former prime minister of Britain and leader of the British Labor Party, said today he thought there was a very good chance of closing the East-West gap.

Attlee and his wife arrived for a four-hour stopover here at 12.10 p.m. en route home following a tour of Russia and Communist China.

The British Labor leader said he found no hostility to the British in Red China. Asked whether that also applied to the United States, Attlee said: "Well, there's Formosa you know, and that sort of thing."

ACROSS CANADA WITH
MONSARRAT

ST. ANDREW'S DETOUR NO DETOUR AT ALL

(Seventh of a Series)

Nicholas Monsarrat, author of "The Cruel Sea" and "The Story of Esther Costello," is presently on leave from his duties as Director of the United Kingdom Information Office at Ottawa.

EXCLUSIVE to the TIMES

At this point in the trans-Canada journey, I made a detour, to St. Andrew's, New Brunswick, on the Canada-U.S.A. border. At least, I thought it was going to be a detour, because it was 60 miles off my predetermined route, and what chiefly lured me there was an invitation to spend a week-end in a famous Canadian playground, with a man who owned a 60-foot motor cruiser. There could scarcely be a better lure than that. But the journey to St. Andrew's turned out to be no detour at all. St. Andrew's, delightful in itself, enshrines a small eddy of Canadian history that makes it an essential part of any trans-continental journey.

Basically, it is a small seaside town, reached (as it by an after-thought) via a spur of the Canadian Pacific Railway. It has a very large hotel, some lovely houses, a harbor, two lighthouses, and a floating population that returns year after year to enjoy the summer. But St. Andrew's, situated at what one might call the benevolent end of the Bay of Fundy, is more than a place; it really stands for an idea in the mind of a handful of determined men.

It was founded in 1783, by settlers who knew exactly what they wanted, and were going to take nothing less. They were

(Continued on Page 2)

RACE ENTRIES

TANFORAN

FIRST RACE — Six furlongs:
Refuse 115 — Tirnanog 120
Trafficker 115 — Apache T 120
Black Jal 120 — Le Cid 114
Crescendo 114 — Sickles Hour 120
Our Cleo 111 — Which Signal 120
Nalle Belle 115 — Our Merhe 111

SECOND RACE — Six furlongs:
Watcherspin 114 — Bound To Fly 116
Catchie's Last 114 — Fabrica 111
Golden Glory 114 — Put On 114
Witcholly 114 — Mary's Imp 111
Marked Action 111

THIRD RACE — Mile and eighth:
Patmon 116 — Oration 116
Colonel Dante 111 — Yeckles 116
Big Volta 116 — Candy Bob 116
Rattle 'N' Roll 116 — Whirlingaway 116

FOURTH RACE — Six furlongs:
Kunee 113 — Conchita 110
Irish Boy 122 — Native Skies 116
Special Account 115 — Truck 122
Sunday Special

FIFTH RACE — Six furlongs:
Keene Black 109 — Fleet Abbey 114
Our Claude 120 — Kaulana 120
Nevada John 117 — Sure Time 119
Warbig 120 — General K 115
End To End 118

SIXTH RACE — Six furlongs:
Gallant Lee 110 — Miss Terri Ann 119
Gloria Mundi 110 — Jubilation 114
Snow Prince 122 — Mr. Bazooka 111
O. U. Kid 113 — Acrimony 113
Dark Coco 119 — Atlantic Gale 113

SEVENTH RACE — Six furlongs:
Miss Prude 119 — Miss Noorse 111
Vonnie's Gal 116 — A-Solida Rae 119
In Reserve 119 — Bell O' Shannon 119
Rosma 111 — A-Entry
A-Solida Miss 119
Speedy Anklet 114

EIGHTH RACE — Mile and sixteenth:
Sir Gabe 110 — Flower Song 106
Bac's Ace 111 — Royal Rounder 118
Mishap 111 — Betty's Lass 107
Beau Knight 114 — Manheim 118

Vancouver Entries Page 3

Rocks Fit -Rarin' To Go+

Victoria Shamrocks were "fit" and the weather was "clear" at last report from Peterborough, Ont., today, where tonight the Rocks and Peterborough Trailermen are scheduled to meet in the third game of the Mann Cup Dominion lacrosse finals.

The game will be played at the outdoor Miller Bowl. However, if weather conditions change for the worse, the contest likely will be switched to the smaller but enclosed Peterborough Civic Arena.

Shamrocks, who won the first game of the best-of-seven series Friday night, 8-4, gave the Petes full marks for their 11-4 triumph of Saturday night which squared the set at one game apiece.

All players are reported fit, neither team suffering injuries of any consequence.

Radio station CJVI will again carry a telegraphic report of the game starting at 5.30 PDT. (See story, page 8).

RACE RESULTS

TANFORAN

First Race—
Flying Abbey (Neves) $7.40 $3.40 $3.30
Stoneridge (Moreno) 8.70
Young Buck (Moreno) 3.70 3.20
Time: 1.12 3-5.
Second Race—
Jeff's Abbey (Baze) $80.00 $26.70 $12.20
Pure Speed (Neves) 8.90 5.40
Mangone (York) 3.60
Time: 113 1-5.

SELECTIONS

TANFORAN

1—Sickles Hour, Apache T, Trafficker.
2—Watcherspin, Catchie's Last, Bound To Fly.
3—Candy Bob, Yeckles, Whirlingaway.
4—Native Skies, Truck, Irish Boy.
5—Nevada John, Fleet Abbey, Our Claude.
6—O. U. Kid, Mr. Bazooka, Atlantic Gale.
7—Speedy Anklet, Solida Miss, Vonnie's Gal.
8—Royal Rounder, Mishap, Beau Knight.

Arrow Lakes Water to Power Big U.S. Plant

20% Share Deal Made With Kaiser

Lands Minister Robert Sommers announced today an agreement has been reached for a survey of a proposed $25,000,000 dam on the Columbia River.

The Kaiser Aluminum and Chemical Corporation, posting a substantial bond, will be permitted to carry out engineering and geological investigations of proposed sites for the big storage dam in Castlegar Narrows at the foot of Arrow Lakes.

The dam would have a reservoir capacity of approximately 3,000,000 acre feet of usable storage. It would release water as required for power generation in the United States.

STORAGE ONLY

No power will be developed at the dam, it will be for storage.

The dam, however, will serve to alleviate flood danger at all points on the Columbia.

"Revenue will be far greater than have accrued from comparable water power development in British Columbia," Mr. Sommers said.

B.C. will reportedly receive a 20 per cent share of power generated or the equivalent in cash.

WATER ACT CHANGED

One barrier toward construction was cleared by the cabinet today. The water act was amended to allow B.C. to take either a share of the power generated on such an international project, or an equal percentage of cash.

B.C. may sell its share of the power to U.S. interests for up to $800,000 a year. Kaiser will be held liable for all provincial taxes.

Official announcement of the deal was made by Mr. Sommers at Trail this afternoon.

Mr. Sommers estimated not less than $1,000,000 in fees and taxes would be paid to B.C. annually.

DECISION IN 1955

"If investigations assure the success of the project the Kaiser corporation will form a Canadian company before March 1, 1955, which will apply for the necessary conditional water license to permit construction of the works," he said.

"Upon the completion of the storage dam by the Canadian company a final license under the provisions of the Water Act will be issued by the B.C. government. The final license will be in force for a period of 50 years with provision for renewal."

Vancouver Stocks

Last hour sales on the Vancouver stock exchange:

700 Pioneer Gold 2.30, 1,000 National Exploration 37, 1,000 Yankee Princess 57, 4,000 Pacific Nickel 45, 1,000 Van-Tor 32, 1,000 Estella 18, 1,000 Giant Mascot 54, 500 Sil-Van 16, 1,500 Northwest Ventures 38 200 Canadian Collieries 8.25, 2,000 Columbia Lead 3, 200 Mid-West Gas $2.

PM's Bombshell Speech Presages Major Political Upheaval

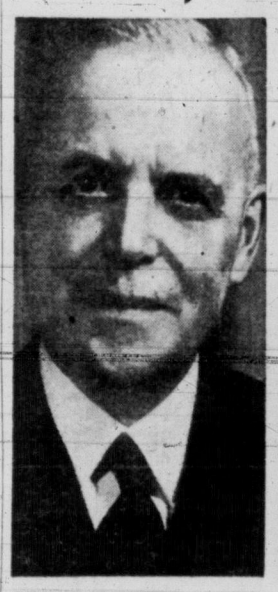

PRIME MINISTER LOUIS ST. LAURENT has flatly rejected charges of Premier Duplessis of Quebec that the federal government favors more "centralization" and has strongly intimated that such charges are brought to cover ineptitude in the provincial government.

OPPOSITION LEADER GEORGE DREW may be caught on the horns of a dilemma by the fight between St. Laurent and Duplessis. Support for Ottawa policy would alienate the Union Nationale; support of Duplessis would have serious repercussions in the rest of Canada.

QUEBEC PREMIER MAURICE DUPLESSIS is reported considering a snap provincial election to consolidate his position in Quebec before the Liberal drive on his policies gains strong momentum. A similar strategy when he was opposed to conscription in 1939, defeated his party.

Duplessis Offered 'Showdown' Battle

By RICHARD DAIGNEAULT

QUEBEC (CP)—Prime Minister St. Laurent has told his native French Canada he stands by the taxation agreements that have spread wealth across a united Canada and if Quebec thinks this is bad it can vote against his party.

Mr. St. Laurent, speaking Saturday night without a text for two hours in French to 300 Liberal party organizers in the new Quebec Reform Club, rapped Premier Duplessis' Union Nationale government calling its autonomy platform "a screen" and in effect said Canada is more important than one province.

Political experts in the Liberal party described the speech as one of the most daring in Canada's political history in a country where it is political axiom that the party ruling Quebec rules the House of Commons.

Apart from aiming a body blow at Premier Duplessis' powerful Union Nationale party Mr. St. Laurent hit Quebec nationalists who want to be separated "from these cursed Protestants."

He told Quebec the only province to refuse taxation agreements, federal aid to education, and sharing in the trans-Canada highway project—that:

"The federal government will never recognize that a single province is more important than the entire country.

Although it was said in Quebec they would lead to a "frightful disaster," federal-provincial taxation agreements are here to stay until a better system is found to spread the wealth across the country.

Although the federal government admits the legality of the

(Continued on Page 10)

Duplessis Calls Ministers

QUEBEC CITY (BUP)—Premier Maurice Duplessis called all available cabinet ministers into his office early today amid speculation that he might call a provincial election in answer to Prime Minister Louis St. Laurent's bitter attack on him Saturday night.

There was no immediate comment from the premier, but a high level conference on Monday morning is so unusual that observers were certain Duplessis and his advisers were discussing the questions of how and when to make a reply.

TOP PARLEY

Known to be closeted with Duplessis were Solicitor-General Antoine Rivard, Finance Minister Onesime Gagnon, and Gerard Martineou, a legislative councillor and treasurer of the National Union party.

Veteran political observers recalled that Duplessis called a snap election in 1939 when his anti-conscription stand came under federal fire, and they believed he might do it again. He was defeated in 1939, however, and his party was out of office until 1944.

SOMETHING IN AIR

Quebec Liberal Leader Georges-Emile Lapalme, who was with Mr. St. Laurent when the Prime Minister spoke to the Reform Club Saturday night, commented today:

"I have not been consulted, but when the treasurer of the party is at a meeting with other cabinet ministers, there is something like elections in the air."

The Prime Minister's speech, in which he accused Duplessis of using the provincial autonomy issue as a "smoke screen to cover up defects in his administration," shook this capital to its foundations.

There was a great stir around the parliament building today and more cars were parked in the area than have been seen on Monday morning in years.

'COLORED' BRIDE BAN

School Governors To Answer Charge

Board of governors of Shawnigan Lake School were meeting with their legal counsel in Vancouver this afternoon to prepare a statement on "the Hewitt affair"—which rocked Canada over the week-end and today threatened to develop into an international incident.

$250 CROSSWORD PAGE 18

. . . banished bride
DOROTHY HOLTZ HEWITT

The statement, when issued, will be Shawnigan's first official word on the matter, which resulted in Dorothy Jean Holtz' return to her native Jamaica after only four days as a bride of Shawnigan science master John Michael Hewitt.

Friends of the school told The Times today "there was another side to the story" which would come out when the statement was issued.

DEVELOPMENTS

Meanwhile, as an uneasy peace settled over the school, 30 miles north of here, and Hewitt continued with his duties, these were late-breaking developments:

- Miss Holtz' father, accountant-general of Jamaica, said that he would protest the insult to his daughter to the Canadian government;
- Hewitt revealed that he had received a "sharp" letter from his father-in-law, demanding to know why he had suffered his daughter to leave under such circumstances, and offering to pay his way home;
- The Times learned that a top-ranking Canadian, disturbed by the effect of the incident on this country's relations abroad, had stepped into the picture with an offer which might resolve the dilemma, and bring the unhappy couple together once again.

MISTAKEN IDENTITY

The Times also learned that there was an element of "mistaken identity" in the case.

A widely-circulated local report that Miss Holtz had been a controversial figure at Shawnigan Lake last summer, appearing on the lake in a much-talked-about Bikini bathing suit, proved to be false.

There was another Jamaican girl at Shawnigan last summer, but it was not Miss Holtz, who

(Continued on Page 10)

Rock Slide Derails Train

VANCOUVER (CP)—The locomotive and five cars of an east-bound CNR passenger train were derailed late last night near Chilliwack, 65 miles east of here.

Engineer James H. Worsley and fireman J. Stables, both of Vancouver, suffered minor cuts and bruises. No one else was injured.

A second passenger train was halted by warning flares within a short distance of the derailment.

When Duplessis picks up th' gauntlet St. Laurent threw down, he'll find it in th' shape of a fist.

★ ★ ★

Never blame a snob fer bein' one. Mostly it's all he's got t' be proud o'.

★ ★ ★

Whutever happened t' thet peace th' world fought t' git?

STATE OF PC's IN THE WEST

B.C. Party in Death Throes Following Split at Vernon

By TOM GOULD
Times Legislative Reporter

The recent squabble in the Progressive Conservative Party in British Columbia has thrown the spotlight on the position of the party in the whole of Western Canada. The question now is: Can the P.C.'s come back as an effective political force in the west? Or have they been forced into a position from which they cannot recover? Out of 219 seats in the four western legislatures there are now only 15 held by Pro-Cons., 12 of them in Manitoba. In an attempt to assess the party's position in the west The Times has collaborated with newspapers in each of the other western provinces: the Herald in Calgary, Alta.; the Leader-Post in Regina, Sask.; and the Tribune in Winnipeg, Man., to bring its readers reports on "the state of the Progressive Conservative party in the West." Today's article deals with the situation in Manitoba.

Party standings in the legislatures are:

	Socred	Lib.	Lib. Ind.	Labor	CCF	Ind.SC	Ind.	P.C.'s
B.C. (48)	27	5		1	14		1	
Alta. (61)	52	4			2	1		2
Man. (57)	2	32	3	1	5		2	12
Sask. (53)		10			42			1
Totals (219)	81	51	3	2	63	1	3	15

The Progressive Conservative Party in British Columbia has thrown the spotlight on the position of the party in the whole of Western Canada. The question now is: Can the P.C.'s come back as an effective political force in the west? Or have they been forced into a position from which they cannot recover? Out of 219 seats in the four western legislatures there are now only 15 held by Pro-Cons., 12 of them in Manitoba. In an attempt to assess the party's position in the west The Times has collaborated with newspapers in each of the other western provinces: the Herald in Calgary, Alta.; the Leader-Post in Regina, Sask.; and the Tribune in Winnipeg, Man., to bring its readers reports on "the state of the Progressive Conservative party in the West." Today's article deals with the situation in Manitoba.

The provincial wing of the Progressive Conservative Party in British Columbia is writhing in its death throes, miserably and without dignity. B.C. Tories have finished bickering and squabbling with the federal organization, and now are grimly engaged in ripping apart the last remaining shreds of party unity.

At Vernon, on July 17, the B.C. Conservative Association executive set the stage for the final scene, and now Conservatives of all shades are wishing the curtain could be drawn to hide the party's inglorious end from the public's pitying gaze.

The Vernon revolt is history. In a hotel convention room the association executive voted 40-24 their lack of confidence in national leader George Drew. The delegates did not vote because of a major disagreement with federal policies, nor because of any particular action or statement by Mr. Drew. But, rather, because "Drew refused to recognize the B.C. Conservative Association. He set up his own federal machinery in B.C. and "refused to have anything to do with us," they said.

In short, the non-confidence vote was the result of some years of petty quarrelling; minor jurisdictional disputes and personal jealousies.

Tangled reams of correspondence purporting to show the niggardly regard with which Mr. Drew held the B.C. association were read to the Vernon delegates.

There were side issues. Some members of the B.C. association, a peculiar mixture of federal and provincial Tories, thought the Drew supporters were preparing to form an unholy alliance with Social Credit; Conservatives would vote Socred in provincial elections, and Conservative in federal elections.

How the federal Tories would gain by this impossible to enforce action was not made clear.

Some explanation is required. Since the political upheaval in B.C. which saw Premier W. A. C. Bennett lead his dark-horse Social Credit party to power in 1952, the Conservative vote in provincial elections (there have been two of them) has been almost non-existent. Liberals and CCF held their ground in the popular vote, but independent voters and many Tories shifted their support to the Socreds.

In federal elections the Socreds will not hang back for the Conservatives or anyone else. They are laying their plans, and measuring the desks at Ottawa.

Perhaps because this "alliance" argument proved so weak, the rebels at Vernon tried a different tack. They accused Howard Green, M.P., Vancouver-Quadra, of planning with the consent of Drew, a coalition with Social Credit providing the Conservatives gained enough seats in the next

(Continued on Page 2)